"All the News That's Fit to Print."

The New York Times.

THE WEATHER
Showers today and Friday; fresh east to south winds.
Temperature yesterday—Max., 61; min., 51.
☞ For weather report see page 14, last page.

VOL. LXXI...No. 23,490. NEW YORK, THURSDAY, MAY 18, 1922. TWO CENTS In Greater New York | THREE CENTS Within 200 Miles | FOUR CENTS Elsewhere

GOV. MILLER ASSAILS FOES WHO CALL HIM FRIEND OF INTERESTS

Cheered for a Minute When He Denounces Detractors in Political Speech in Brooklyn.

HAS KEPT FAITH, HE SAYS

Reviews Results of Administration and Asserts No Pledge Remains Unfulfilled.

DEFENDS PORT AUTHORITY

Denies Politics Influenced Him and Points to Appointment of "Al" Smith to Prove It.

Introduced as a former neighbor to a large Brooklyn audience that received him cordially at the meeting under the auspices of the Kings County Republican Committee at the Manual Training High School on Seventh Avenue, Governor Miller last night vigorously attacked those who have characterized him as a friend of the "special interests."

The Governor's remarks on this theme were enthusiastically received. When he assailed those who resorted to detraction to deceive and debauch the electorate there were applause and cheers that lasted a minute or more. The Governor with equal force leveled a verbal blow at those "who because they possess power think that they may exercise it as they please, that because they possess property their property rights are supreme to the public interest."

"I want to say," said the Governor, with more than his wonted vigor of delivery, "that neither of those classes has any influence whatever with the present State Administration. To one class I am a demagogue, to the other a corporation lawyer."

The Governor delivered an entirely political address, and alluded to the fact before he got through. He did not, however, say anything that could be interpreted as an indication that he would be a candidate for renomination, as all the leaders of his party desire, unless the fact that he spoke along political lines could be so interpreted.

Has Kept Faith with People.

Mrs. Miller accompanied her husband to the meeting and occupied a seat on the platform.

The Governor, after he had been introduced by United States Senator William M. Calder, who acted as master of ceremonies and alluded in his introductory remarks to the Governor's five-year residence in Brooklyn while sitting as a Justice of the Appellate Division, told the audience at the very outset of his speech that his administration had kept faith with the people.

"If there is any pledge that we made two years ago which we have not redeemed at Albany," the Governor said, "I will be obliged to any one who will call attention to it."

The Governor's defence against the charges that he was a friend of the special interests occurred toward the end of his address after—in surveying the activities of his administration—he had referred to what had been done to promote social welfare and to improve the conditions of labor through legislation. The Governor bluntly declared the social welfare program of his administration, both in scope and thoroughness, had exceeded anything that had ever been proposed in the State, and that as a result of amendments to the Workmen's Compensation act at the last session of the Legislature it had become "the most progressive act found on the statute book of any State in the Union."

"Any friend of labor who is not partisan will say so," the Governor went on.

Discusses Port Authority.

The Governor discussed at some length the Port Authority and transit legislation which had been enacted for the benefit of the city and resented the charge that as for his administration there had been any politics in it. He evoked uproarious laughter when he made reference to his appointment of "Al" Smith as a member of the Port Authority Commission.

"I didn't and do not now know the politics of Mr. Outerbridge, who was appointed Chairman of the Port Authority Commission, and I don't think any one will accuse me of playing politics in appointing the man who gave me such a drubbing in this town two years ago. I thought the vote he got indicated that he had the confidence of the people of New York."

The Governor, discussing his economy and efficiency program, declared that despite anything the Democrats might say on the subject there had been a reduction of $38,000,000 in direct taxation during the two years of his Administration, of which amount $17,600,000 had been saved to taxpayers in this city.

"The record is there; there can be no mistake about it," said the Governor. "That sum is no bagatelle. Either the taxpayers have got the benefit of it or else it has been wasted by the City Administration. For our Democratic friends to say that the taxpayers have not benefited would involve an indictment of their own party for its management of the affairs of this great city."

The Governor's Speech.

Governor Miller said in part:

"These who prate most about social welfare say that the Administration has been the friend of the 'interests'—whatever they may mean.

"There are two classes of people that are the greatest menaces in this country today. One of them consists of those without character, without conscience, without scruple, without morality, who for pluck or profit or personal ambition attempt to corrupt the electorate, to

Continued on Page Three.

When you think of whitings, think of Whiting. Whiting Paper Company.—Adv.

Postcard Mailed 11 Years Ago Finishes 40-Mile Trip

A postcard which had required eleven years to travel forty miles was received yesterday in Bayonne by Lieutenant Saul Katcher when he reported at Police Headquarters for duty. It was from his sister Rose in Flemington, N. J., where his father owned a farm. The card bore the date Jan. 27, 1911, and announced that a calf had been born at the farm. His suggestions were asked for a name.

"I think I'll tell them to call that calf 'Postal Service,' said Lieutenant Katcher yesterday. "I trust that my reply will be received by 1933."

HEARST FLATLY OUT FOR GOVERNORSHIP

Tells Four Up-State Leaders He Deserves Nomination and Asks for Their Support.

FOLEY THREATENS TO QUIT

Former Sheriff Says He Will Desert Democratic Party if Editor Heads State Ticket.

If there ever was any doubt in Tammany Hall about William R. Hearst's attitude toward the Governorship it has been dispelled by reports of the experiences of Democratic up-State leaders whom Mr. Hearst recently invited here to discuss his availability.

All these reports, according to a statement yesterday by a person close to Charles F. Murphy, agree that Mr. Hearst has made it clear that he is an active candidate, and not as would appear from published statements by Mr. Hearst that he would defer to public sentiment.

At least four Democratic up-State leaders were flatly told by Mr. Hearst that he was a candidate and thought he had done enough for the Democratic Party to deserve recognition. Mr. Hearst pleaded earnestly with them to send delegations favorably to his nomination to the Democratic State Convention.

In every instance, it was said, Mr. Hearst was told that among organization Democrats up-State there was practically no sentiment in favor of him. One leader even said that any serious attempt to "put him over" would cause a State-wide split in the party.

Although Mr. Hearst's pleas are said to have been backed by the most alluring promises and pledges, the best he could obtain from any of the leaders was a promise from one that he would not make an active fight against him.

The consensus of the reports was that the overwhelming sentiment up-State was for "Al" Smith for Governor. While Mr. Smith has said he "intends to stay in the trucking business," many of his friends think he will be compelled to come out as a candidate to beat Hearst and prevent a rift among the Democratic organizations. Mr. Smith's mere appearance in the field, according to Democratic leaders, would be the death of whatever "boom" there now is for Mr. Hearst. It is expected that from now on the pressure on him to run will grow more intense.

Foley Out Against Hearst.

The first rumblings of a storm that, according to observers, may tear Tammany wide open were heard when "Big Tom" Foley, former Sheriff and an influential leader in the organization, stated unqualifiedly that if Hearst was nominated he would quit the party. Up to the present Mr. Foley had refused to speak thus plainly, for, fear that he might embarass Mr. Murphy who is in a difficult position between Hearst, demanding the nomination and Hearst's friend, Mayor Hylan, who has patronage on which Tammany is dependent.

William J. Conners of Buffalo, custodian of the Hearst boom, was asked at his Hotel McAlpin headquarters to comment on Mr. Foley's statement.

"Some personal grievance is at the bottom of that," he said. "I don't know what it is."

"But won't Mr. Foley's influence be strong enough to keep the support of Tammany from Mr. Hearst?" was asked.

"I cannot say anything about that either; I don't know anything about it," was his reply. "But Hearst will be nominated for Governor by the Democratic Party."

Later Mr. Conners modified this by saying that "Mr. Hearst can be nominated."

"In the event he should not be, will he run for Governor as the candidate of a third party?" Mr. Conners was asked.

"You are assuming something that will not happen; no situation like that will arise," he replied.

Mr. Conners refused to reveal the

Continued on Page Four.

PINCHOT BY 15,000, MACHINE HARD HIT IN PENNSYLVANIA

Anti-Organization Candidate for Governor Leads by 7,639—426 Districts Missing.

WOMEN HAD A BIG PART

Pepper's Plurality Over 200,000—Four Republican Members of Congress Defeated.

PENROSE LEADERS DESERT

Defections in City Strongholds Startle Leaders—Pinchot Appeals for Unity.

Special to The New York Times.

PHILADELPHIA, May 17.—Gifford Pinchot has beaten the organization. He is the victor over the strongest political machine in the country in the hardest fought and closest battle in the last quarter of a century of Pennsylvania Republican politics.

There was but one victory in that space of time over the dominant political leaders that can be compared to his. That was in 1912 when his political mentor and personal friend, Theodore Roosevelt, smashed the machine built up by Cameron, Quay and Penrose.

Pinchot's fight was a personal one against a group backed by Governor William C. Sproul. With imperfect organization and little money, but with the strong sentiment of sixty-one of the sixty-seven counties of the State back of him, he defeated the contractor bosses in their strongholds—Philadelphia and Pittsburgh—and placed their power in liquidation.

Pinchot wins by about 15,000. The latest returns tonight, from 7,508 out of 7,934 election districts in the State are:

Pinchot	485,443
Alter	477,804
Pinchot's lead (426 districts missing)	7,639

As the latest official report Pinchot shows an average gain per district of 15 votes. If this gain is maintained, his majority in the State will be about 15,000.

Senator Pepper won a sweeping victory, having a lead of 211,000 over Congressman William J. Burke for nomination for the Senate, on returns from 6,239 districts.

Machine Weakened in Cities.

It was Pinchot and the State against the Vare-Leslie leadership. His foes boasted that his defeat was certain. They conceded him the State outside the two big cities but figured his defeat by 150,000 majority in Philadelphia and 80,000 majority in Allegheny County.

Pinchot won his fight by powerful drives in these two strongholds. He carried ten wards in Philadelphia and held the Vare leadership down to a majority of 83,048.

In Allegheny, where the organization is said to have poured out its resources with reckless abandon and where the Leslie machine worked day and night in a wild effort to swamp Pinchot, approximately half of the expected majority of 80,000 for Alter was cut away. His lead there, with a few districts missing, is 43,794.

In the minds of organization men, Pinchot accomplished what they believed to be impossible. They knew they had a fight on their hands, but never for a moment did they seriously contemplate defeat. Every one looked to Philadelphia and Allegheny to save the day for the machine. The leaders in Philadelphia and Allegheny were confident. In the returns they suffered the great defeat of their political careers.

Pinchot made his battle against contractor control of the State Government and what he called the extravagance of the Sproul Administration, the State Treasury scandal and general inefficiency at Harrisburg.

Evidently the State swung back of him on those issues for the counties carried by his opponent—seven in all—are purely organization centres, controlled by Federal and State office holders.

Pinchot Asks for Unity.

Mr. Pinchot, upon confirmation of his victory, made the following statement:

"To all Republicans who have supported me in this campaign, to the women in particular, I desire to make special acknowledgment of personal gratitude. This race was made without rancor so far as I was concerned, and I bear no ill-will to any one as a result.

"As good Republicans it is time to heal all differences and to prepare ourselves for a constructive program upon which we may go to the people with a united front next November.

"In addition to the specific pledges

Continued on Page Three.

Senator Frelinghuysen Denounces Charges Made in Havana and Disproved by Records

Special to The New York Times.

WASHINGTON, May 17.—Senator Joseph S. Frelinghuysen of New Jersey today made an unqualified denial of having had any connection with the affairs of H. Upmann & Co., a Cuban-German banking house that recently failed in Havana, and whose books are alleged to show an expenditure of over $1,000,000 to secure the return of properties held by the Alien Property Custodian here. Examination of records on file at the office of the Alien Property Custodian today failed to show any mention of Senator Frelinghuysen in the case.

Rising on the question of personal privilege in the Senate this noon, Senator Frelinghuysen read the following:

"In reference to the article which appeared in THE NEW YORK TIMES this morning, in which my name is said to have been mentioned by a Cuban newspaper in connection with the effort to regain the private property of Upmann & Co., I beg to state that I know absolutely nothing about the matter, have never heard of Upmann & Co. and have no interest whatever in their affairs.

"Mr. Larkin, member of a firm of lawyers at 50 Broadway, New York—Larkin, Rathbone & Perry—counsel for Upmann & Co., called me on the telephone this morning, expressing great regret that my name was mentioned and stating that he would do everything in his power to have a correction made.

"I have no interest in any woolen mills in New Jersey whatsoever. The reference to my name in connection with this matter is a perfect outrage, entirely unwarranted, and I make absolute denial of any knowledge of the affair."

Officials of the Alien Property Custodian's office said today that the Upmann properties seized by the Government during the war had been returned during the previous Administration and that the only knowledge they had of the case was what is contained in the files. The records show that early in 1919 cash and securities held by H. Upmann & Co. in this country, estimated at about $2,000,000 were seized. None of these securities was of any New Jersey corporation or enterprise. There was no mention of woolen mills. Senator Frelinghuysen or of expenses connected with securing the return of the properties.

On Feb. 17, 1920, Herman Upmann filed a claim for return of properties held by the Alien Property Custodian. The same date, Francis P. Garvin, wrote A. Mitchell Palmer, recommending return of the Upmann properties. On March 1, the records show, return of the property was approved by Mr. Palmer.

Thomas W. Miller, Alien Property Custodian, in a statement made public at the Yale Club last night, declared that "press reports that Senator Frelinghuysen had been interested in the return of property seized belonging to H. Upmann, a German citizen residing in Havana, Cuba, are utterly erroneous and false."

Bankers Still in Cuban Prison.

Copyright, 1922, by The New York Times Company.

Special Cable to THE NEW YORK TIMES.

HAVANA, May 17.—The Upmann brothers, Herman and Albert, German bankers, remained in the detention prison today while the Superior Bank Liquidation Commission pored over the records of their operations. It was authoritatively announced tonight that the Commissioners are delving into the following items unearthed in the personal accounts of Herman Upmann: Personal vouchers, or I. O. U. slips, aggregating $1,028,000; overdrafts on general account, aggregating $1,050,000; overdrafts on special account, $250,000.

"Those overdrafts were pretty large operations, considering that the bank was only capitalized for $200,000," said Clarence Marine, the American member of the commission.

Late today Isidore Benivedes filed an additional charge against the Upmanns. He brought a criminal action claiming that 18,000 sacks of sugar deposited with the banker had disappeared. Sugar is packed 325 pounds to the bag.

Opinion here is divided concerning the appeal for a United States Senatorial inquiry. There are those who believe that such an inquiry would certainly lead into a broad investigation of other matters pertaining to Cuban affairs, particularly the interpretation of the Platt amendment.

OLD GUARD FACES REVOLT AT POLLS

Washington Thinks Pennsylvania and Indiana Wave Will Sweep Further.

PEPPER, BONUS FOE, BACKED

Borah Calls Vote Revolution of the Decade—Harrison Says Republicans Are Warned.

Special to The New York Times.

WASHINGTON, May 17.—The victory of Gifford Pinchot, Republican anti-machine candidate for Governor, in the Pennsylvania primaries yesterday, has made a profound impression in political Washington. The fact is foremost in the minds of politicians that the Republican organization in the Keystone State has had a decided setback.

Standing alone, the Pinchot showing might not be markedly significant. But coming on top of the victory of Albert J. Beveridge over Senator Harry S. New in the Indiana primaries, it indicates a state of widespread dissatisfaction with the old guard element likely to have a material bearing upon Republican chances in the important congressional elections this year, when more than a third of the Senate and the entire membership of the House of Representatives will be elected.

Beveridge and Pinchot were firm friends and supporters of Theodore Roosevelt when he was President. They followed him into the Progressive Party in 1912 and have been regressive as embodying the Roosevelt ideas and ideals of progressivism.

While Beveridge endorsed the Harding Administration in his contest with Senator New, and Pinchot made his campaign for the gubernatorial nomination mainly on State issues, each was regarded as a protestant against existing conditions and each fought against and was fought by the recognized Republican organization in his State.

This, at least, is the reaction most observable in Washington political circles this evening. The Pinchot showing, however, is not as important in its direct national political bearing as the fact that four Republican members of the House of Representatives from Pennsylvania were defeated for renomination in yesterday's primaries. Their contests were complicated in most cases by local and personal issues, but in the opinion of unbiased observers here there is no escaping the conviction that Pennsylvania's appraisement of the conduct of the Republican Congress contributed in some measure to their defeat.

If what Washington hears of political trend is to be believed, President Harding is popular, but there is great dissatisfaction with Congress, which is known in many sections as "the do-nothing Congress."

Republican Senators of so-called Progressive tendencies were willing to be quoted as saying that they were elated over the Pinchot victory. They construed the Pinchot showing as proof that Progressive sentiment had been revived in the country and that the Republican Party would have to reckon with it. In other words, their reaction is that the Republicans of the country are dissatisfied with conditions, and particularly dissatisfied with "organization" or machine rule within the party.

None of the Republican Senators claimed as Progressives said that there was any rebuke to the Harding Administration in the great party vote which Pinchot polled. Senator Lenroot, who expressed himself as delighted when he heard that the victory had been conceded to Pinchot, said that it was not an Administration rebuke.

Senator Borah went further than any of his Republican associates in his comment. None of this Republican comment had any reference to the defeat of Republican members of the House who were candidates for renomination.

"The results in Pennsylvania indicate

Continued on Page Three.

CHICAGO BUILDINGS UNDER ARMED GUARD

"Shoot to Kill" Is Fitzmorris's Order Concerning Suspected Labor Gangsters.

CORDON PUT AROUND JAIL

Attempt to Free Union 'Big Three' Feared—Wilkes-Barre Prisoner Suspected of Complicity.

Special to The New York Times.

CHICAGO, May 17.—Orders "to shoot to kill," any and all labor terrorists who might be detected setting fire to buildings being constructed under the Landis wage award were promulgated today as the result of the burning last night by labor gangsters of a seventy-two-apartment house building approaching completion in the Rogers Park district.

"Shoot down all suspects found loitering around a building being erected under the Landis award who refuse to submit to arrest and questioning. If they run, fire," was the order given by Chief of Police Fitzmorris to hundreds of extra police guards sent out to protect construction work.

The indictment of at least four additional persons, one woman and three men, will be asked of the Grand Jury tomorrow by State Attorney Crowe, for complicity in labor outrages during the last week resulting in the murder of two policemen, the burning of the big apartment building and numerous bombings.

Woman's Indictment Expected.

The woman, against whom it is believed an indictment, charging her with being an accessory before the fact, will be requested, is Mrs. Margaret Miller, wife of John Miller, who is said to have admitted driving the automobile, which bore the slayers of the policemen.

Mrs. Miller, since her arrest two days ago, has admitted, according to the prosecutor, that she saw the bombing party set out from the Miller home and that she later washed the bloodstained shirt of a member of the party wounded in the battle with the police. It is believed that Mrs. Miller has also confessed sitting in the conference which laid out the bombing program and that she has long been aware of the use of her home as an arsenal for the labor plotters.

Of the three men against whom Crowe will seek murder indictments, only the name of Miller is revealed. He has been held for several days undergoing constant examination. It is admitted that he has talked but has concealed the identity of his companions in the murder car.

Chief Fitzmorris announced tonight that he was pleased with the progress made so far in clearing up the crimes for which the "Big Three" of the labor world, "Big Tim" Murphy, "Con" Shea and Fred Mader, are under murder indictments.

Additional evidence was procured by Assistant State Attorney Gorman today showing that the apartment building fire last night was a "touch off" in reprisal for the employment of workers under the Landis award.

Chief Fitzmorris, Edwin Sims, President of the Chicago Crime Commission; Chief Detective Hughes and Major Shirley, attorney for the Fire Department, after investigating this fire, decided that it was set in three places in the building, separated from each other by fire walls. Gasoline and kerosene in large quantities were carted into the building with which to start the fires.

"We were 'tipped off' that this would be the next step," Chief Fitzmorris said, "but did not know at what point the hoodlums would strike. We'll take no chances in the future. Every building under construction in Chicago.

Continued on Page Five.

CALLS DAUGHERTY ADMINISTRATION LINK WITH BIG BUSINESS

Untermyer Pronounces Attorney General 'Wholly Unfitted' for His Office.

SEES FAILURE OF JUSTICE

Charges Official Inefficiency in Going After 'Big Criminals' and Profiteers.

SUGGESTS LEGAL REFORMS

Favors a Public Defender—Wants Congress to Investigate War Contracts.

Samuel Untermyer, counsel to the Lockwood committee in an address last night before the Dunwoodie Lodge of Masons at Masonic Temple, Yonkers, bitterly attacked Attorney General Harry M. Daugherty as "a connecting link between the Administration and Big Business." He criticised the Administration for what he termed was its inefficiency in going after "the big criminals," trusts and war profiteers, and declared that Mr. Daugherty by training and temperament was wholly unfitted to be Attorney General.

In the address, entitled "Law Enforcement Against Big and Little Criminals," Mr. Untermyer drew a contrast between the summary justice meted out to small offenders against property and the inordinate delays afforded "the big criminals," and asserted that so far as the latter were concerned "the administration of justice had well-nigh broken down."

No effective criminal remedies have been found against the innumerable business frauds, he said, against the duping of innocent investors "through the active agency and co-operation of the Stock Exchange" and against violations of the Anti-trust laws and also contractors defrauding local, State or Federal Governments.

Mr. Untermyer suggested legal reforms including the institution of a public defender in the courts, introduction of the British system of confronting a man with a prima facie case against him in open court before he is incarcerated and, by far the most important reform, in his opinion, compelling the defendant to be called as a witness against himself and to be submitted to examination. The latter would require a constitutional amendment.

"In both the Federal courts and the State courts in the State of New York (and it is pretty much the same in most of the States of the Union), it requires considerably upward of one year and sometimes two years and more to bring the issue to trial," he said. "If the case is appealed one is fortunate if it is finally decided within three years from the time it is begun. In Great Britain and in some of the Continental countries it takes about three months to secure a final determination of almost any kind of a controversy."

It was in discussing the "big criminal" that Mr. Untermyer attacked the Attorney General. Although proof against law breaking by trade associations has been furnished to the Attorney General for more than a year action has been taken on few of the cases, he continued. In the meantime, he said, the statute of limitations is running against those offenses and the witnesses are scattering.

"The idea of placing at the head of that department, of all others, a political manager as a connecting link between the Administration and big business fairly makes one's blood boil, no matter who the man may be," he continued.

"The worst blunder made by our President was when he made this unfortunate appointment. It is above all others the place that should not have been used to pay political debts or to reward the claims of friendship or in recognition of personal confidence or goodwill. A President who was a lawyer would not have done it. The appointment has put its stamp on the present Administration."

Mr. Untermyer did not want it understood that his attack on trade associations included the honest ones, which constitute about 90 per cent. of all trade associations.

"The way to ascertain the facts as to war contracts is not by referring the subject either to the Attorney General or to the Federal Trade Commission, but by an open and fearless Congressional investigation that will know neither friend

Continued on Page Six.

French Engineer Out of Cab, Delays Passengers to America

CHERBOURG, France, May 17.—(Associated Press)—The engineer of the locomotive of the express train bringing passengers here for embarkation on the steamers President Taft and Resolute fell out of the car window today. The fireman had to stop the train and back up until the engineer was found.

The journey to Cherbourg was then resumed with the badly injured engineer directing the fireman at the throttle. The train was two hours late, but, nevertheless, it arrived in time for the passengers to catch their respective steamers for New York. In consequence of the delay there was much anxiety among the passengers.

WHITE HOUSE DINNER TO ALL STEEL HEADS

President Invites About 40 Executives of Leading Companies to Meet Him Tonight.

LABOR THE MAIN INTEREST

Mergers Not Likely to Be Discussed—Stocks Rise in Wall Street on New Rumors.

Special to The New York Times.

WASHINGTON, May 17.—President Harding has invited about forty executives of steel companies to come to the White House tomorrow night for a dinner and conference at which it is understood the reduction of working hours in the steel industry will be discussed.

No information regarding the meeting other than confirmation that it would take place was given at the White House today, and this admission was made only after the attention of Administration officials had been called to the fact that news of the dinner was sent out over the stock tickers this morning. In view of the reticence at the White House on the whole affair, the impression prevailed in official circles that the news leaked out through one of the steel men invited to dine with the President.

Tomorrow's conference will have no bearing on the coal strike, nor will it have to do with ways and means for reducing the steel mills' coal consumption during the strike, one high official said this morning, adding that "it is an unwritten law that when the President gives a dinner no one is supposed to talk about it in advance."

The understanding is that Elbert H. Gary, Chairman of the board of the United States Steel Corporation, and Charles M. Schwab, Chairman of the board of the Bethlehem Steel Corporation, will be among the President's guests.

With representatives of the United States Steel Corporation participating in the conference, together with executives of independent companies, it becomes apparent that the subject President Harding intends to bring up for discussion tomorrow night is one affecting the industry as a whole and not detached matters such as the proposed merger of seven of the larger independents.

Chief Interest in Labor.

Broadly speaking, the Federal Government's present interest in the steel industry is in problems affecting the coal supply, transportation and the elimination of friction between management and labor that might lead to strikes with consequent tying up of steel production that would have a direct bearing on the prosperity of the country. Transportation problems, however, will be discussed at another White House dinner on Saturday night, when the President has invited fifteen to eighteen railroad executives and with the elimination of the coal strike from tomorrow's conference the main topic left is that of labor conditions.

As a matter of industrial policy the Administration is interested in the hours of labor. At yesterday's meeting of the Cabinet, for instance, the proposal of the eight-hour day for Federal departments was discussed. Tomorrow's conference with the steel men, it is understood, will relate to the reduction of the twelve-hour day.

Disregarding the open versus closed shop controversy, a matter in which the Harding Administration has not committed itself, aside from recognition of the right to organize, the main issue of the steel strike of 1919 was on labor conditions in the mills and the twelve-hour day. By taking up this matter President Harding will carry his "conference idea" to the steel industry and endeavor to obtain the steel executives' voluntary agreement to a reduction in the hours of labor. Such an agreement, it is held, would wipe out the funda-

Continued on Page Five.

SOVIET ACCEPTS HAGUE PROPOSALS; GENOA ENDS FRIDAY

Plan to Change New Conference in Effort to Meet American View Is Dropped.

TRUCE TO LAST 8 MONTHS

Will Give Time to Governments to Consider Decisions Reached in Dutch Capital.

PLAIN TALK TO RUSSIANS

Lloyd George Scoffs at Their Fears—Tells Them Peasant Ownership Will Oust Nationalization.

By EDWIN L. JAMES.

Copyright, 1922, by The New York Times Company.

Special Cable to THE NEW YORK TIMES.

GENOA, May 17.—It is announced tonight that the Genoa Conference will end with a plenary session Friday morning.

The Hague project as presented to Washington was adopted today with only slight changes, and that conference will begin June 15.

There has been much talk here that the Washington statement left the matter of the United States attending The Hague meeting still open. The movement started on receipt of the American note to try and alter the nature of the conference and charm the United States into joining. It was quickly abandoned, and the plan adopted is virtually the same as that which Secretary Hughes did not approve. A copy of the final formal decision will be sent to Washington by Premier Facta, and America will be free to reverse her decision and attend at The Hague if she so desires.

In an important speech in the Political Sub-Commission today, Premier Lloyd George declared he despaired of making the tenets of capitalism and communism agree in principle. "That was tried at Genoa and the [illegible] meeting, he said, was an effort to ascertain what practices might be agreed to under the conflicting systems with their principles remaining divergent.

Tchitcherin's Objections Answered.

In answering M. Tchitcherin's objection to the exclusion of Germany from The Hague he argued that the most important question was credits for Russia, which matter was not settled in the Rapallo treaty. Mr. Lloyd George said Germany was not in a position to lend money to Russia or any one else. However, if there could be between the powers and Russia a settlement on the points arranged in a way between Germany and Russia in their treaty, Germany would be called in on the definite plans for Russian reconstruction.

M. Tchitcherin had objected to The Hague and asked that Riga, Stockholm, London or Rome be the next meeting place. Mr. Lloyd George said the conference should not be held in London because the British had backed their point of view at Genoa and all the other countries had not accepted it. He thought The Hague was a good place because of its international and impartial atmosphere. He declared The Hague suited the majority of the powers concerned and the Russians should not press the question of convenience to them.

Then he took up M. Tchitcherin's criticism that Genoa had failed because the powers and Russians had met separately.

"It is no use concealing facts from ourselves," he said, "because they have an unpleasant habit of coming up again after you have buried them. The real fact is that there have been such divergencies of opinion upon questions of vital principle that it has been found impossible to reconcile them. We have therefore had to try to approach the problem from a different point of view, seeing whether we cannot reconcile these divergencies in practice if we cannot do it in principle. That is why we are relegating it to experts to explore the ground to begin with, to see if there are insuperable practical objections.

Systems Quite Irreconcilable.

"There is no doubt at all that two systems are quite irreconcilable—the system in Russia and that obtaining in other parts of the world. They are becoming nearer. After all, there is a vast amount of private property in Russia. Nominally the land is nationalized, but in reality it is peasant proprietorship.

"It is no use trying to conceal that fact. No one can turn the peasants out of the land, whatever decrees are issued in Moscow. It will result in the end in the same system as followed the French Revolution, the system of peasant proprietorship.

"It is a very dangerous thing, however, to discuss history with Tchitcherin. I have observed that. And I hope he will not follow my example. That, however, is the real reason. The 1st of May had something to do with it, too. It is very unfortunate that we should have met on the 1st of May, because things happened in Russia which gave undue prominence to certain principles. They had their repercussion or reaction even as far as Rapallo, and they had their influence in the attitude of the Russian delegation and made it very much more difficult for them to come to terms.

"In their hearts," he said, "the Russian delegation know perfectly well that whether we met in mixed commissions or mixed political committees or however we met they would be up against something which in principle is irreconcilable, and therefore the subject has to be approached in a different way. They met here in their separate commissions and they will do so at The Hague.

"Even if we said we must have a mixed commission meeting morning, noon and night, if we separate at midnight the Russians would meet together at half-past 12 and discuss matters

Secrecy of Radio Messages Promised In Invention by John H. Hammond Jr.

Special to The New York Times.

GLOUCESTER, Mass., May 17.—John Hays Hammond Jr. apparently has revolutionized radio communication by a new invention. He has perfected a comparatively simple apparatus to prevent any station from taking messages except those for which it is intended.

The same wave can be made to carry several messages at the same time, and, further, it is stated, both voice and code may be transmitted.

The new apparatus will allow a far greater number of stations to communicate over a limited number of wave lengths. Accidental interference from other stations is greatly reduced. Efficiency is increased. Atmospheric electricity, or static, is diminished in its effect upon the new system to such extent that the system may be operated under conditions when the standard radio apparatus cannot successfully receive.

Mr. Hammond's statement declares that he has been at work upon these problems for the past fourteen years. A demonstration was given today before officials and experts of one of the leading American radio companies, and Mr. Hammond says the United States Navy and War Departments have given his latest discoveries exhaustive tests with success.

The system, it is declared, embodies a direct and simple means of insuring privacy, and it will be practically impossible under ordinary conditions for any other than the proper receiving station to hear anything but a jumble.

The Treasury Department was authorized in 1918 to set aside an appropriation of $750,000 to acquire the patent rights of John Hays Hammond Jr., in order to have the exclusive use of his researches and inventions in the line of the radio dynamic control of torpedoes. Military authorities spent a large amount of time in furthering the plan until last December, when the chief of the coast artillery, owing to the developments of bombing from airplanes, decided to recommend its abandonment.

It is stated that, because of the new device, the navy has asked the Senate subcommittee considering the army appropriation bill to strike out the requirement that the $750,000 appropriation made in 1918 to acquire the special rights of John Hays Hammond Jr. be returned to the Treasury.

$1,500,000,000 Drop in Federal Expenditure Is Shown in Ten Months of This Fiscal Year

WASHINGTON, May 17.—Ordinary Government expenditures for the ten months of the present fiscal year fell off by nearly $1,500,000,000 compared with the corresponding period of last year, while public debt disbursements declined more than $1,000,000,000, according to a statement of Government outlay from July 1, 1921, to April 30, 1922, issued today by the Treasury.

Ordinary expenditures for the ten months ended with April aggregated $3,[illegible]20,000,000, against $4,278,000,000 a year ago, while for the fiscal year ended June 30, 1921, the total was $5,[illegible]116,000,000. Public debt disbursements for the ten months period ended with April amounted to $5,493,000,000, against $6,771,000,000, while for the last fiscal year the total was $9,152,000,000.

Interest on the public debt amounting to $798,000,000 was the largest item of ordinary expenditure during the ten months this year, compared with $772,000,000 last year, while the redemption of Treasury certificates of indebtedness accounted for $3,818,000,000 of public debt disbursements during the present year, against $6,375,000,000 for the corresponding months last year.

Since July 1, 1921, the Treasury has retired $1,316,000,000 of Victory notes under its policy for refunding the short dated debt, compared with $177,000,000 during the same period last year.

For the month of April ordinary expenditures aggregated $243,000,000, as against $328,000,000 in March, while public debt disbursements for the month were $131,000,000, compared with $1,[illegible]702,000,000 in March.

SELL-ANS FOR INDIGESTION. SELL is ready. Don't forget.—Adv.

E. MARTIN & Co., Fruiterers—STRAWBERRIES and the Berries, Columbus Av. at 69 St.—Adv.

until 10 the following morning. I am certain of that; you cannot prevent it. We all have the habit of discussion and some of us have it more abnormally developed than others. I don't think therefore that having two separate commissions can be objected to.

"That is what would really happen, whether we call it minor commissions or otherwise. The Russians would meet separately with their eight independent republics and we would meet with our twenty-five nations, which I hope are more independent. That would happen whatever one did. Therefore until we grasp the reality that we cannot reconcile principles, but may in practice be able to arrive at some accommodation between these two systems, we shall never succeed."

Russian Peace Disappointed.

Mr. Lloyd George then said he thought the Russians' fear of outside intervention and plotting for intervention exaggerated. England had fought the Soviets openly. His Government had asked Parliament for money to do it. "And then we said we would do no more, and we kept our word. We have done nothing more.

"As for M. Tchitcherin's fear that General Wrangel's outside forces were being organized to attack Russia, Mr. Lloyd George said:

"From what I hear of Wrangel's forces they are a far greater danger to the countries where they now are than to Russia. I have not heard of a country which has any of Wrangel's forces which would not be very glad to present them, lock, stock and barrel, to any country ready to receive them."

Mr. Lloyd George then pointed out that the proposed truce would protect Russia, because the countries M. Tchitcherin feared would be bound not to attack Russia for the duration of the truce, whereas they were not bound now. He said:

"Any country which after accepting this compact of non-aggression encourages, aquips or stimulates attacks upon Russia during the period of the compact will be guilty of a breach of an international compact and guilty of a breach of as honorable understanding. For the moment they are not bound, but they will be bound the moment they accept this. That is the difference, and for that reason I am in favor of the compact of non-aggression, because I do not want to see Russia attacking other countries, nor do I want to see other countries attacking Russia.

"There is no good in the present situation; there is nothing but mischief. It keeps Europe in a state of tumult. It excites nationalist feeling on both sides, and Russia will not calm down and others will not be able to come to any European understanding with a view to the reconstruction of this battered and shattered old continent.

"There is nothing which amuses me more in these conferences than to hear descriptions given by representatives of the harmlessness of their own countries and the mischievousness of every other country.

"There is Tchitcherin describing Russia as innocent, harmless, patient, tolerant, attacking nobody, giving no offense or trouble to any country in the world, and only asking to lead a quiet life—in fact, a model of all the Christian virtues. On the other hand there is Bratiano and Skirmunt, who have been asked their opinion. They only want to lead a quiet life. This kind of thing I am really quite accustomed to.

"On the whole, I am hopeful that after we have come to this truce we will really attend to our own business and our own countries. Speaking after being six years a Minister I have come to the conclusion that it is more than you can do to mind your own business. To look after the affairs of your own country is much more than any Minister or body of Ministers can do. Therefore to attempt to attack other countries or organize missionary expeditions, whether under the command of Wrangel or any one else, to convert the heathen in Russia, or for Tchitcherin or Litvinoff to organize a band of missionaries and convert the heathen in our country, will result in a great deal of trouble. We have enough trouble in our own countries as we can manage, and if we look after it and leave other countries to look after their own business we shall get on very much better.

"If we would give help to each other in any direction where it is possible, this would be to our mutual advantage, that is what I mean by a compact of non-aggression, and after we have signed this we will keep it faithfully."

Another Russo-Japanese Tiff.

At the morning session there was another argument between Viscount Ishii and M. Tchitcherin as to whether the Russians could speak for the Far East republic and whether the compact of non-aggression would be binding for its frontiers. Mr. Lloyd George sided with the Russian view, and at this afternoon's session the Japanese agreed to refer the matter to their Government.

Formal Russian acceptance of The Hague plan was given this afternoon, following which it was decided to hold the last session on Friday morning. The adverse vote in the House of Commons last night made Mr. Lloyd George anxious to get home, and no one else wanted to stay longer. The final decision of the Political Commission today was to make the truce extend for four months after the conclusion of The Hague conference, during which any decisions would be under consideration by the Governments. This makes the truce run eight months in all. It is, of course, Mr. Lloyd George's hope that at the expiration of that time it will be renewed.

Years to Get Rid of Refugees.

GENOA, May 17 (Associated Press).—The Russian delegates today withdrew their objection to the holding of the projected conference at The Hague upon hearing the announcement from a representative of Holland that the Dutch Government would undertake to accord to the Russians all guarantees, facilities and rights extended to the delegations of all other countries.

Conference matters were railroaded along at express speed today. Premier Lloyd George gave evidence of no anxiety about the political situation in England arising out of the Government's defeat, but some of his friends deduced from his expressed intention to start for England Friday that he really was anxious to return at the earliest possible date. The Premier said smilingly that a small majority of three votes on a technical question could not possibly affect the position of his Cabinet.

When M. Tchitcherin in the Political Commission asked that the terms of General Baron Wrangel be removed to a more distant country than the Balkans, Mr. Lloyd George protested: "Where will you banish them? Certainly not to our country."

Foreign Minister Skirmunt of Poland and Premier Bratiano of Rumania both pleaded the Russian refugees in their countries were more annoying to them than they were to Soviet Russia, and they offered to send them to any country that wanted them. They also protested that the remnants of Wrangel's army and the other forces in their countries were not really military forces but miserable refugees who had no where else to go.

After a conference with Mr. Lloyd George, M. Barthou and M. Jaspar announced that the French and Belgian delegations approved today's proceedings, but must refer the whole matter to their home Governments for ratification. When asked tonight whether France intended to participate in The Hague meeting, the French spokesman answered that it was too early to say. The question of participation depended not only on Premier Poincaré but also on the French Parliament.

Many members of the Chamber of Deputies, the French delegates added, were vigorously opposed to any negotiations whatsoever with the Bolshevik. The feeling among The Hague delegates was somewhat changed by the speech of the Premier of the Reich in the Chamber after his return and receipt of the report of M. Barthou.

Mr. Hoover's address treating on the German situation is printed at more length in the Italian papers and has made a great impression on the delegates at the conference.

Complete Program for Discussion.

The Russian delegation of the Genoa conference today approved of resolutions on the principles of the most primary importance. The resolutions comprise twenty-four articles dealing with customs duties, commercial arbitration, treatment of people trading in foreign countries, protection of industrial, literary and artistic properties; agriculture and labor. All the resolutions are qualified by the word "desirable."

The resolution concerning people trading in foreign countries recommends that they should not be obliged to pay taxes which would place them in a condition of inferiority with respect to the nationals of the country in which they are trading. Therefore, the treatment which any country gives its own nationals, says the resolution, should be applied also to foreigners, the only exceptions being made in cases of absolute necessity for the public good. These exceptions, however, should be applied equally to all foreigners and should make no distinction between one nationality and another. Rumania registered reservations on this point.

The resolutions also advise that taxes imposed on foreign concerns should be strictly limited to that part of the foreignerv business which is in the country that applies these taxes. Spain made a formal reservation to this recommendation.

The economic commission also approved of the following resolutions as to passports:

First—Visas for leaving any country should be abolished.

Second—Visas for entering any country should be valid generally for one year.

A visa for passing through any country should have the same validity as a visa of a country for which the traveler is bound.

Third—The cost of a visa should be 10 francs gold for entering a country and 5 francs gold for passing through a country.

Soviet Plans Separate Treaties.

MOSCOW, May 17 (Associated Press).—After receiving the report of M. Joffe, one of the Russian delegation at Genoa who has just returned here, the Russian Executive Committee resolved that Russia shall make agreements in the future with other countries on the basis of the Rapallo agreement with Germany.

M. Joffe declared that the chief result of the Genoa conference was "the burial of the entente," as France was now to be isolated.

"We wanted a billion dollar loan," continued Joffe, "but Lloyd George said there would be no State loan; that only private loans were possible. We decided not to sign any agreements which we could not or would not like to fulfill."

M. Joffe informed the committee that M. Tchitcherin had said to Lloyd George at Genoa:

"If you want us to pay war debts, you should share with us the advantages of victory and hand us Constantinople and the Dardanelles, leaving us to decide what to do then, whether to keep them or give them to the nation to which they belong."

Mr. Lloyd George replied: "Well, they might be given to you," to which Tchitcherin reported: "Then perhaps we could pay our debts."

HUGHES NOTE GRATIFIES THE FRENCH PUBLIC

Sense of Isolation Is Lifted by American Attitude on Russian Problem.

Copyright, 1922, by The New York Times Company.
Special Cable to THE NEW YORK TIMES.

PARIS, May 17.—Because it is so thoroughly in accord with French feelings, American refusal to participate in The Hague meeting is regarded most favorably in official circles and received with something almost akin to delight by the public. The full documents not having so far been received, no definite announcement can be made regarding the attitude of the French Government. Nevertheless it seems likely that France will adopt a policy similar to that of the United States toward Russia. One thing is certain. France undoubtedly feels stronger today because the press her policy vindicated by the American attitude.

The Temps tonight states that Signor Schanzer in making further attempts to persuade the United States to change her standpoint and take part in the negotiations with the Bolshevikii. Having pointed out that the French Government assuredly is not making any similar attempts, the Temps says:

"The French Government did nothing in order to provoke this attitude of the United States. On the contrary, while believing The Hague negotiations would be purely technical, France made every effort to bring the United States thereto. But when it was seen that The Hague negotiations would be a political enterprise—a continuation of the Genoa imbroglio—the American Government refused to take part.

"The French Government spontaneously reached a similar conclusion and thoroughly approved the American reply. France therefore cannot intervene at Washington with a view of modifying the American standpoint, and we have every reason to believe France will not support any such intervention.

"The United States will, in our humble opinion, render the greatest service to the whole world by maintaining her standpoint. President Harding and Secretary Hughes express a salutary truth when they recall that Russia cannot rise again unless she can produce and that she cannot produce unless she fulfills certain essential conditions—that is to say, the re-establishment of the freedom of property."

The Journal des Débats expresses very similar views, but adds: "Mr. Hughes is quite right not to take part in theatrical manifestations which are nothing but a blind for unavowable transactions."

The above may be taken as typical of the whole press attitude.

It cannot be denied that the French recently were beginning to feel a certain isolation. Only Belgium stood by their side while the rest of the world was accusing them of standing in the way of a definite settlement of the Russian dilemma. That the United States has definitely adopted a standpoint in line with theirs has undoubtedly given unbounded satisfaction.

ACCUSE AMBASSADOR OF FINANCING WRANGEL

Soviet Delegates at Genoa Say Wrangel's Chief of Staff Wrote of a Promise of Funds.

By EDWIN L. JAMES.

Copyright, 1922, by The New York Times Company.
Special Cable to THE NEW YORK TIMES.

GENOA, May 17.—Documents were submitted to the political sub-commission today by the Russian delegation to show there is plotting for intervention in Russia going on in Paris, Belgrade and Sofia. They contained the allegation that the Russian Ambassador at Washington, presumably M. Bakhmetiff, promised to furnish funds for undertaking to rehabilitate Wrangel's scattered forces.

This allegation is contained in a copy of a letter purporting to have been written in Paris on April 6, 1922, by General Millier, Chief of Staff to General Wrangel, to his agents conducting negotiations with the Jugoslavs, which says:

"Provisionally, until receipt from the Ambassador of Russia at Washington of sums devoted by him to the Russian army, there should be granted short term credits necessary to care for and equip 25,000 men."

In other words, Belgrade was to be asked to put up money on the prospect of being repaid out of funds to be forwarded from Washington.

The Russian delegation says it has a photograph of this letter.

Special to THE NEW YORK TIMES.

WASHINGTON, May 17.—Ambassador Bakhmetiff is absent from Washington tonight. It was stated, however, from authoritative sources that the Ambassador has consistently denied assistance or encouragement to the Wrangel cause since General Wrangel's defeat and that, in fact, for the last eighteen months he has been a steadfast opponent of other military or outside intervention in Russia.

SOVIET IS DELUDED, WASHINGTON THINKS

Administration Fears Harm in Raising Hopes of a Big Loan and Recognition.

FOR NON-POLITICAL INQUIRY

Sympathetic to French Proposal—High Official Explains the American Stand.

Special to THE NEW YORK TIMES.

WASHINGTON, May 17.—Administration officials today confirmed the statement contained in a Washington dispatch printed in THE NEW YORK TIMES this morning as to what the Hughes notes to the Allies declining the invitation to participate in the proposed Hague conference over the Russian situation really meant and contradicting the Genoa view that Washington had modified its stand toward the Russian problem.

Developments in the last year, including those at the Genoa conference, have confirmed this Government in its view of the fundamental facts respecting that problem, strengthening the conviction that the real remedy must first come from within through the initiative by those who are in control in Russia of reforms that must constitute the only foundation upon which a return to productivity can be based.

This Government's deliberate view is that it would not be any act of friendship to the Russian people to hold out to them false hopes. That is what has been done by most of the powers at Genoa, it is held, and what is believed by American officials to have been offered in the proposed plan for a further conference at The Hague.

Seeks to Avoid Deluding Russia.

The Hughes note to the Allies has apparently developed misconception abroad regarding the real attitude of the United States, and in view of this official reticence was abandoned today in a high quarter, where much of this misunderstanding was brushed aside. It was made very plain that it is the belief of the Harding Administration that a continuation of policies toward Russia such as characterized the discussions at Genoa not only would fail to bring about a solution of the problem, but would actually constitute a menace to the real welfare of the Russian people.

The discussions at Genoa, it was stated in this high official quarter, have been conducted along lines calculated to delude the world as to real status of affairs in Russia and to build up false hopes among the Soviet leaders as to what they may expect at the hands of the Allies. All the negotiations, both before the convening of the conference and during its deliberations, have been of such a nature as to make prominent the question of recognition of the Soviet Government and to facilitate the disposition on the part of the Russian delegation at Genoa to make demands which on their face were considered absurdly impossible.

It was stated today that aside from the question of de jure recognition of the Soviet regime, the most conspicuous example of these demands is that concerning a huge loan from the outside. Nothing could be more absurd, officials here believe, than for Russia to expect that any responsible Government would seriously consider such a proposal. Yet the Soviet representatives at Genoa, prior to the Allies clearly indicates either that they believe such a loan possible or that they think they may strengthen their position by pretending that they are justified in demanding it.

No Prospect of Floating Loan.

Even if formal recognition were granted today, officials declared, there would be no possibility of such a loan being floated. The Russian delegation, in view of these facts, is regarded here as having raised impossible barriers to any further negotiations along that line.

The United States Government, in consideration of this point of view, promptly rejected the invitation to participate in the continuation of the Genoa conference under another name, planned for the middle of June at The Hague. This Government, it was emphatically stated, has no idea of lending its support to the sort of thing that has been going on at Genoa, even through another conference at The Hague. Officials believe that to do so would not only be a waste of time and effort, but would also tend to becloud the real issues and encourage the Soviet Government in standing out for things which are manifestly impossible of realization.

The Harding administration believes there is nothing to be gained by refusing to look a perfectly obvious economic situation squarely in the face. The facts with respect to Russia, officials held, are entirely plain for all who look at the situation with clear and unprejudiced eyes. No nation which has the ability to do anything for Russia in a financial way is going to do it so long as Russia, on her own part, declines to meet her ordinary international obligations, and no individual or group of individuals is going to make loans to Russia, in the American Government's opinion, unless there are ample guarantees that the money will not be thrown away.

Non-Political Inquiry Favored.

If other nations think that anything is to be gained by an investigation conducted by a joint international commission the Administration is willing to favor and participate in such an inquiry, conducted along broad scientific and non-political lines, provided its work is confined to purely economic matters. But to talk of political recognition before some sort of definite understanding has been arrived at with regard to economic conditions, and the remedies to be applied would be the same as putting the cart before the horse, it is held.

Political policy with respect to Russia according to the Washington official view, should be formulated after the ascertainment, and in the light of the facts as to the real situation in Russia, not in advance of the facts. The belief here is that Genoa has done at the problem backward.

The apparent confusion and misunderstanding in Genoa over the American reply to the invitation to participate in a conference at The Hague was cleared in an official quarter today. There were, as a matter of fact, two invitations and two replies by the American Government, it developed.

French Sent Invitation.

The first invitation was communicated by the French and suggested that the United States name a representative to an international commission to investigate economic conditions in Russia. This suggestion was communicated through Ambassador Child, and when it arrived it was assumed that France was acting on behalf of all the powers represented at Genoa in forwarding the invitation. Replying to the French communication, the United States Government expressed sympathy with the idea, though it was understood that an explicit acceptance was withheld pending further information.

It is presumed that something leaked out at Genoa as to the nature of the Administration's reply and this led to reports cabled to London and elsewhere that the United States had "accepted the invitation."

Close upon the heels of the French invitation came the communication from the President of the Hague conference, asking the United States to participate in the conference at The Hague. The powers behind this plan were understood by the State Department to be Italy, Belgium, Great Britain and Japan.

As the attitude of the Administration was clear and as President Harding and Secretary Hughes looked upon the proposed Hague conference as merely a continuation of that at Genoa, this Government lost no time in transmitting a refusal to participate. The fact is that the admission which came from the France appears to show that the French Government had a better idea on the attitude of the American Government and a keener appreciation of its Russian policy than did the other nations represented at Genoa.

REPARATIONS ISSUE TAKES GRAVE TURN

Allied Commission Requires Final Answer From Germany to Its Demands.

Copyright, 1922, by The New York Times Company.
Special Cable to THE NEW YORK TIMES.

PARIS, May 17.—The reparations question which, since the arrival in Paris of Dr. Hermes, the German Finance Minister, seemed in a fair way of satisfactory settlement, took a turn for the worse after examination by the Reparations Commission today of the propositions sent by the German Government through the Finance Minister.

In contradiction to the understanding given to the commission by Dr. Hermes that the German Government had decided to accept the conditions imposed by the commission's letter of March 21 and that distinction could be entered into upon a reasonable basis, the document was found to be without precision and unsatisfactory in its answers to the commission's demands.

In no single point did the German Government show willingness to adhere to the program of the commission. The document contained no counter proposition concerning the 50,000,000,000 mark tax nor of the financial control demanded by the commission.

In view of the evasive attitude of the note the commission decided unanimously to demand once more a definite response from the German Government.

Dr. Hermes was notified of the decision of the commission, which he has forwarded to his own Government. The matter is now squarely up to Berlin. If the Germans make a satisfactory answer the discussion will be continued. If they do not, there is nothing left to the commission, it is said, but to await the 31st to report the German failure.

SAY LLOYD GEORGE HAS SENT ANOTHER NOTE

It Is Said That It Gives Fuller Explanation to Hughes of Plan for Hague.

PARIS, May 17.—The Havas correspondent at Genoa understands that Premier Lloyd George has sent another message to the United States Government giving a fuller explanation of the plan for the meeting of the experts' commission at The Hague.

WASHINGTON, May 17.—State Department officials said tonight that no additional message had been received from Mr. Lloyd George concerning the conference at The Hague. In the absence of official advices they declined to comment on the report that such a message had been dispatched.

REGRET, BUT UNDERSTAND.

Italians Sympathetic Toward American View on Hague Meeting.

ROME, May 17 (Associated Press).—The Italian press is sympathetic with the American point of view toward the proposed conference at The Hague, although the American decision is regretted.

"Another reason for optimism has vanished," says the Messaggero, "although we cannot see how American intervention would have helped. America does not want to recognize Russia, and Secretary Hughes distinguished plainly between the Russian people and the Government, giving to the former heartfelt expressions of American sympathy and to the latter only silence."

The Tempo, after justifying the American official viewpoint, says: "It is more than probable that America, which remained outside the Genoa conference, will do nothing to compromise or injure that at The Hague."

VANDERLIP'S VIEW OF GENOA.

'More of a Clinic Than a Conference,' He Cables Commerce Chamber.

WASHINGTON, May 17.—The Genoa conference was described as "more of a clinic than a conference" in a cablegram from Frank A. Vanderlip, New York banker, to the Chamber of Commerce of the United States which was read at tonight's session of that organization's annual convention.

"It has exposed the variety, nature and extent of diseases from which Europe is suffering," Mr. Vanderlip said, "but has performed no surgical operation and has administered no important dose of medicine."

Owing to "the prohibition against discussion of more important subjects" in the conference, the cablegram said, the "economic significance of Russia has been absurdly emphasized." Mr. Vanderlip added that unless "strong statesmanship compelled a reasonable attitude on the part of France" the German situation would be critical, since royalist plots and "significant increasing prices promise a great social hardship which may result in revolutionary outbreaks."

After reviewing the actions taken at the conference and interpreting them from the viewpoint of international relations, Mr. Vanderlip added that "the attitude of the American Government with respect to Europe has been so eminently wise that I feel like trusting the Administration fully and that we had better not embarrass it with suggestions."

Mr. Vanderlip enumerated for the Chamber of Commerce, as the "most serious diseases" from which Europe was suffering, the following conditions:

"Fantastically excessive reparations claims, excessive military expenditures causing inevitably unbalanced budgets, tendency from that outrage economic and ethical principles, government debts so vast as to destroy hope of solvency, and the disease of the economic isolation of Russia."

The United States should study a plan for segregating part of its gold reserve to help stabilize European currencies after budgets are balanced, he declared, but added a warning against "involving our bank reserves" in this manner.

DUTCH NOT SURPRISED.

Did Not Expect America Would Take Part in Hague Meeting.

Copyright, 1922, by The New York Times Company.
Special Cable to THE NEW YORK TIMES.

THE HAGUE, May 17.—America's refusal to send a delegate to the conference to be held here caused no surprise here.

The Nieuwe Courant calls the decision disappointing. It says the American people have the same conviction as the Government that it is useless to mix up in European affairs or lose sight of Europe holds a different opinion from America regarding the necessity of disarmament, reduction of the war indemnity and the balancing of budgets.

The Rotterdamsche Courante says: "If America's reply is known, the invitation is a repetition of her willingness to consent to an inquiry by experts into the economic situation of Russia. Her professed friendship for the Russian people is equivalent to saying that America loathes the Russian form of Government. America holds the door open for negotiations, but in other directions than that taken at Genoa."

LORD GREY ATTACKS PREMIER ON GENOA

Co-operation of France and United States Should Have Been Won First, He Says.

WOULD USE THE LEAGUE

Believes Harmony in Europe Through That Agency Would Be None the Less Welcome Here.

Special Cable to THE NEW YORK TIMES.

LONDON, May 17.—Viscount Grey of Fallodon has expressed his views on the Genoa conference and the American attitude toward it in a letter which he has addressed to Sir Robert Hudson, Treasurer of the National Liberal Federation, whose annual council meeting opened today at Blackpool. Lord Grey, who is still unable to take part in public meetings, expresses regret that he cannot attend at Blackpool, and then proceeds:

"In foreign affairs the Washington conference, convened and conducted by the Government of the United States, has been a success. Participation of the British Government in it was, I believe, helpful, and provided an example to be followed by us in the future. The Genoa conference, on the other hand, has provided an example of what should be avoided. Reconstruction of Europe and general pacification are urgent and admirable objects. It is very unfortunate that the method adopted has been such as likely from the beginning to defeat and not promote these objects.

"To secure the end desired a close understanding with France and the co-operation of the United States were essential. I cannot believe either of these powers would not have shown genuine good-will had they been consulted beforehand. The outcome would then have been some method of procedure that would have had the confidence and good-will of both. The Genoa conference was announced as a dramatic surprise. It was acclaimed by the supporters of the Prime Minister as his personal project of which the success, if it succeeded, was to go to his political credit. The impression was thus created that it had some connection, however remote, with domestic politics and by this unfortunate beginning its chances of success were greatly impaired, if not destroyed. France was filled with distrust and the United States refused to participate at all.

Proceedings Became a "Gamble."

"Somehow or other, when the conference met, the agreement with the Bolshevists came to be regarded as a prospective test of success, but apparently the conference had been allowed to meet without any attempt to make sure what the attitude of the Bolshevist Government would really be. It was thought sufficient to assume this attitude would be what the promoters of the conference desired. The Genoa Conference thus became a sort of political international gamble and its proceedings have been watched with growing anxiety and alarm.

"I continue to believe that a close understanding with France and the good-will of the United States are the only sound beginning and foundation of economic and financial reconstruction and of peace which all nations may share. Both these essential conditions have been rendered more difficult or less likely by the Genoa Conference. The termination of that conference, the retracing of steps where we have been carried in the wrong direction and the pursuit of the objects which we all desire by some better and happier method seem to be the only course that offers any prospect of relief.

"If a sincere and steady policy of the use, encouragement and development of the League of Nations had been pursued Germany by this time would have been a member of it and Russia might have been on the way to general pacification instead of, as it now seems, on the way to armed and opposing groups. It is true that the United States would not join the covenant of the League, but in Europe it is now the best and only chance of promoting a stable peace and unless the Government of the United States may go, I shall not believe this policy would have been less agreeable to them than the policy that actually has been pursued or that European harmony and good work done would seem less respect and good-will in the United States because affected by the League of Nations. * * *

Coalition to Peace a Danger.

"As regards Ireland, the Government first demanded support for an extreme policy of repression and then for one of conciliation. Their failure with the first policy greatly impaired the prospect of success with the second. Ireland is most tragic, but is not the only instance of violent oscillations of policy on the part of this Government. Surely the moral of it all is that the Coalition Government, rightly formed for prosecution of the war but formed and united for that purpose only, becomes a source of instability and danger when long continued in time of peace."

The Chronicle says editorially:

"Lord Grey's central criticism of Genoa is almost too naive. The Prime Minister, he says, should never have brought about the conference until he had first sounded Washington, Paris and Moscow and ascertained their definite willingness to accept a common basis of agreement; any other course was an unjustified gamble. There are three assumptions here, the first, that the Prime Minister never sounded the American, French and Russian Governments beforehand, which is absurd; secondly, that when sounded, those Governments could have been brought to agreement in advance, which happens not to have been the case, and thirdly, that if these preliminary feelers failed, nothing else should be attempted, which is rather like telling a man in a boat drifting to Niagara that he had better not put his hand to the oars, because it would be a gamble to do so."

Secret Service Unit Held Up.

The Committee of the Whole of the Board of Estimate decided yesterday to recommend to the board that it refer back to Commissioner Enright his request for $65,500 to organize a secret service unit in the Detective Bureau and that the application be considered when the Police Department budget for next year comes up this Fall. The unit, as outlined by the Commissioner, was to have been composed of twenty-five men at a salary of $2,500 a year, the appointments effective on July 1. The motion to refer back was made by Mayor Hylan, and it was unanimously adopted.

London Exchange Open Until 4 P. M.

LONDON, May 17.—The governors of the Stock Exchange have decided that, commencing next Monday, the Exchange will remain open until 4 P. M.

GERMANS SAID TO WANT OUR AID IN RUSSIA

Berlin Report That Wiedfeldt Seeks Co-operation for Working Krupp Concession.

Copyright, 1922, by The Chicago Tribune Co.

BERLIN, May 17.—The consummation of Russia's greatest concession to foreigners—50,000 acres of land for exploitation by the Krupps—depends to a great extent upon the interview of Dr. Wiedfeldt, the new German Ambassador at Washington, with Herbert Hoover, according to information received by The Tribune from reliable sources.

One of Dr. Wiedfeldt's last acts here was the completion of a concession contract which was purely commercial and which gave rise to the false report that the Russo-German Treaty contained a secret military clause, including Krupp delivery of war materials and the operating of Russian munitions factories. These false reports have been checked to the Krupps working their concession.

It is now learned that Dr. Wiedfeldt desires American co-operation both in supplying agricultural machinery and grain and seeds as well as moral support, one reason being that the Krupp concession will be partly relief work. Dr. Wiedfeldt's idea is that the Hoover feeding administration is helping only a half of the Russian problem, the other half being the rehabilitating of Russian agriculture which the Krupps plan. In a 50,000-acre tract near Rostov. I am informed that the successful culmination of the Hoover-Wiedfeldt conversations would, therefore, open the way for American business participation in the Russian concession as well as co-ordinating the relief.

Dr. Wiedfeldt, who is known in Germany as the peace maker, told his intimates that the development of the Krupp concession for the partial alleviation of Russia's hunger suffering would be Germany's yielding hard in new Russia and would be a present from Germany to the Russian peasants."

GERMAN SYNDICATE TO EXPLOIT RUSSIA

Thirty-five Firms Backed by a Bank Plan to Do Business by Barter.

By CYRIL BROWN.

Copyright, 1922, by The New York Times Company.
Special Cable to THE NEW YORK TIMES.

BERLIN, May 17.—The first practical fruits of the Russo-German treaty of Rapallo is the resumption of Consular relations. In the immediate future a Soviet Russian Consulate will be established in Hamburg while Germany will open Consulates in Petrograd and Moscow. Count Mestler has been selected as Consul General in Petrograd while Consul Graap, already on the ground will be formally named Consul in Moscow.

According to reports from Breslau, a big syndicate embracing thirty-five firms has been organized there for exploiting reconstruction in Russia. It includes one shipping, three automobile and three shoe concerns, the remainder being Silesian wholesalers and exporters. The participation in the syndicate bears an aggregate capital of 1,000,000,000 marks, and the Darmstaedter Bank of Berlin is said to be heavily interested as a backer.

It is planned to do business on a basis of pure barter, the exchange of goods. The syndicate is prepared to furnish only necessaries such as building and railroad material, agricultural, textile and other machinery, machine tools and technical material, drugs, chemicals, medical supplies and textiles.

A commercial expedition into Russia is being organized by the syndicate in addition to a staff of Russian-speaking agents already on the ground scouting and reporting on what raw materials and other products Russia has available for export to Germany.

At Frankfort today Dr. Heigs, a member of the recently returned from a trip of investigation to Russia, addressed a special meeting of the Association of Central German Industrialists. "Through the reconstruction of Russia," he told them, "Germany will regain its economic and political freedom."

FRANCE WILL JOIN IN ATROCITIES INQUIRY

Accepts British Proposal for International Investigation of Asia Minor Conditions.

PARIS, May 17 (Associated Press).—The French Government has accepted the proposal of the British Government for an international inquiry into alleged Turkish atrocities. The acceptance will be delivered to the British Foreign Office in London tomorrow by Colonel de St. Aulaire, the French Ambassador.

In its note the French Government announces that it has instructed General Pelle, the French High Commissioner in Constantinople, to collaborate with his British and Italian colleagues in the Turkish capital.

The French Government, in turn, proposes to send a similar commission to the Smyrna district to investigate certain abuses charged against the Greeks, notably concerning the enrollment of Musulmans.

LONDON, May 17 (Associated Press).—Speaking in the House of Commons today regarding the proposed international inquiry into the reported atrocities in Turkish territory, Austen Chamberlain, the Government leader, said that in order to obtain accurate information the British Government would propose to the allied and American Governments that they join in sending officers to the Smyrna district, as well as to a Black Sea port, with a view to the investigation.

Mr. Chamberlain said he was unable to state what number of investigators would go and when they would start until the replies of the allied and American Governments had been received, as well as the answer of the Angora authorities to the British proposals.

If the other powers did not agree to send Commissioners, added Mr. Chamberlain, the British Government would send a Commissioner who would report upon atrocities, by whomsoever committed.

OFFERS RUSSIAN PROPOSAL.

Senator France Suggests Loan on Receiver's Certificate.

WASHINGTON, May 17.—The negotiation of a "receiver's certificate" for one or two Millions of dollars by the Russian Government was suggested by Senator Joseph I. France of Maryland in an address today before the Washington Advertising Club, as the proper procedure for the re-entry of that Government into the money markets of the world. Senator France said that the United States should send a commission to Russia to conduct negotiations, and "if terms are satisfactory" should recognize the Soviet regime and aid its financial recovery.

The proceeds of the proposed loan, Mr. France said, could be used to purchase seeds, food and machinery in the United States, which are necessary to the recovery of Russian industries and through those of her neighbors.

1 DEAD, 4 WOUNDED IN KENTUCKY FEUD

Rival Witnesses at a Murder Trial Open Fire on Each Other in Court House.

BATTLE ALONG CORRIDORS

Extra Deputy Sheriffs Restore Order After Arresting Five of Colson-Ball Feudists.

PINEVILLE, Ky., May 17.—Riley Ball is dead, his uncle, Frank Ball, and John Hurst are probably fatally wounded, and Clay Colson and Flint McDaniel are slightly wounded as a result of an outbreak of the Colson-Ball feud in the hall of the Bell County Court House here today. Five men were arrested and extra Deputy Sheriffs and police were patrolling the streets.

How the fight started is not known. All of the participants were witnesses in the case of George Colson, charged with killing Ira Ball. The case was set for trial today.

The opposing feudists met in the office of the Circuit Clerk and immediately opened fire. The battle moved from the clerk's office to the hall and down the stairway to a corridor on the first floor.

Riley Ball was instantly killed. Frank Ball was shot through the head and probably will die. Hurst was wounded in the abdomen, possibly fatally. Clay Colson received a flesh wound in the shoulder and McDaniel, a spectator, was struck in the foot by a stray bullet.

After the shooting George Colson was rearrested, and Tom Manning and Tim, Alva and Floyd Ball were arrested and taken to Middlesboro, the home of both factions. They were released as soon as they arrived there, it was said. Warrants, however, were issued later for Floyd Ball and James Scruggs, charging malicious shooting and wounding, and for Alva Ball on a charge of carrying concealed weapons.

Judge J. Grant Forester had convened court and a jury was being selected to hear another case when the fight started. The courtroom and lobbies of the building were crowded. The Judge immediately ordered Sheriff Martin Green to summon all extra Deputy Sheriffs needed, and Mayor L. L. McDonald issued similar orders to the Chief of Police. Feeling was tense for an hour or two following the shooting.

Ira Ball, for the killing of whom George Colson was to have been tried today, killed Doyle Colson, a State employe, on Nov. 11 last year.

GUN ARREST UPHELD.

Brooklyn Court Rejects No Search Warrant Plea.

Gun-toters in Brooklyn who took comfort in a recent ruling of the Court of General Sessions, Manhattan, that weapons found in their possession could not be used as evidence against them if a search had been made without a warrant, received a severe jolt yesterday through a decision by Justice Clarence Edwards of the Court of Special Sessions in Brooklyn.

The case decided in Brooklyn was that of Frank Bonfiglio of 76 Cold Street, who was arrested by Policeman Lee Hogan after he had found a revolver on him.

Justice Edwards, who passed on the case, said:

"Doubtless if the officer had not found that weapon he would have discharged the defendant, in which case he would have been guilty of a trespass, ending with such discharge. But what actually happened was the finding and taking of the revolver and the confiscation of the defendant's only ground of liberty is an arrest. If the arrest was lawful, so was the search. The defendant does not question this, and it is unquestionable."

A motion to have the case dismissed was denied.

ADVERTISEMENT.

57

Just right for two—or a dozen

A meal for two, or a meal for a dozen, is no work at all when Heinz Spaghetti is served as the principal dish. No need for much else—it has the food value and good flavor of a complete meal. Skillfully seasoned and cooked, Heinz Spaghetti requires only heating and serving.

HEINZ Spaghetti

Ready cooked, ready to serve

Adv. Men!

(If you are not seen for a change of jobs point this out to friends who are.)

Somewhere in town there's an agency man whose abilities are unrecognized by his superiors, or represented by circumstances. Well give him quick recognition and an opportunity as big as he is. Ten men have tried to get this job—and failed. So please don't apply unless you have done distinguished copy and contract work on national accounts unless you have nimble wits, a logical brain, and are unafraid of hard work.

Age limit 25 to 35. Write fully. State salary. B 180 Times.

MIDNIGHT TONIGHT FOR SUNDAY REAL ESTATE ADVERTISEMENTS.

Real Estate and Apartment advertisements for insertion in The New York Times next Sunday, must be received in The Times Building by midnight tonight, complete with text, cuts, matrices, photographs or drawings.—Adv.

A TINY thing, but accepted in all the earth's far corners as a badge of knowledge—

—an open door to men's esteem—a little human luxury whose brief message of content passes with the moments!

Yet into this small compass has gone the life work of the greatest of tobacco connoisseurs, the unswerving devotion and hereditary idealism of generations.

For forty-three years the Melachrino Cigarette has been unchanged, inimitable, and unique all over the world.

Pure Turkish tobacco is the only tobacco used in Melachrino Cigarettes because Turkish tobacco is the only cigarette tobacco which can be used in its pure, natural state, and does not require artificial means to bring out its exquisite taste and delicate aroma.

Pure water is all that is added. Melachrino owes its unique and distinctive preference, the world over, to the fact that it is composed only of the choicest Turkish tobacco grown—impossible to imitate or equal.

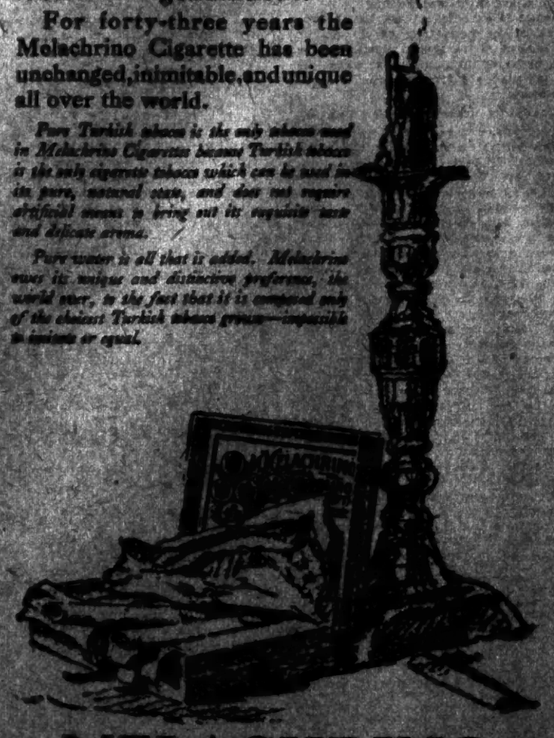

MELACHRINO

"The One Cigarette Sold the World Over"

AMERICA IN ACCORD ON FRENCH MANDATE

State Department Reports Virtual Agreement Covering Kamerun and Togoland.

SYRIA MAY BE INCLUDED, TOO

League Council to Discuss Palestine's Status in July—Adjourns With Reproof to Poland.

Special to The New York Times.

WASHINGTON, May 17.—State Department officials today stated that a virtual agreement has been reached between the United States and France regarding the terms of the mandate over Kamerun and Togoland, former German colonies in Africa.

This statement followed the receipt of unofficial advices from Geneva that a virtual agreement has been reached between France and the United States with respect to the French mandate over Syria. Confirmation of this latter report was not obtained, but it was stated that the conditions surrounding the Syrian mandate were quite similar to those in the case of the African territories, and, as the views of this Government were very well known to the French authorities, it was thought likely that there was a basis of fact for the Geneva report.

It is expected that treaties will be negotiated with France embodying the terms of the agreement regarding the mandates for Kamerun and Togoland, although these treaties have not yet been drawn up. It is also expected that a treaty will be negotiated covering the agreement on the Syrian mandate.

Terms Like Those Relating to Yap.

The terms of the agreement reached respecting the African territories are understood to follow closely the lines of those negotiated by the United States with Japan and Great Britain with respect to Yap and Palestine respectively. In the case of those treaties, the United States insisted upon the right of equal opportunity for the nationals of all countries within the mandated territory, and it is therefore assumed that Americans wishing to engage in commerce, industry or the exploitation of natural resources in the mandated African territory will be free to operate on an equal footing with Frenchmen or other nationals.

The Kamerun and Togoland mandates are in the "Class B" category, as contrasted with Mesopotamia and Palestine, which are in "Class A," and the Islands of the Pacific, which are in "Class C."

It is expected that separate treaties will be negotiated with all the allied countries to which territories formerly belonging to the Central Powers or Turkey were allocated. Already the United States has concluded a treaty with Japan concerning the mandate over the Island of Yap and the other mandated islands north of the equator in the Pacific Ocean. There remains, however, the islands in the Pacific south of the equator, which were allocated to Great Britain, and it is presumed that separate treaties will be made with Great Britain covering these territories.

The terms of the treaty with Great Britain respecting Palestine have practically been agreed upon, although the treaty itself has not yet been drawn up. Palestine, it was explained today, presented some special problems, not only because of the American rights and interests previously acquired there, but also on account of the fact that it was necessary to make provision for setting up a Government. The situation was further complicated by the fact that the question of the status of the Zionists in Palestine was involved.

In the case of Mesopotamia this Government was particularly interested because of the great natural wealth of the country, consisting chiefly of large petroleum deposits, and also because of the earlier tendency of the British Government to dispute the American contention for equal opportunity. This attitude was based on an alleged concession said to have been acquired by the Turkish Petroleum Company, a British concern, prior to the war. Great Britain is understood to have admitted the validity of the contention that the American claim was worthy of consideration.

GENEVA, May 17 (Associated Press).—The United States and France are about to reach an agreement on the French mandate for Syria, according to information reaching the secretariat of the League of Nations. It is understood that the American Government's approval is subject to certain conditions which apparently will be met.

France is expected to ask for the approval of the mandate by the Council of the League at the special meeting, to be held not later than July 15, at which the British mandate for Palestine is to be discussed.

Palestine Mandate Discussion July 15.

The decision regarding the discussion of the British mandate was taken at the request of Earl Balfour. He first asked for a meeting within six weeks, but Léon Bourgeois for France and Marquis Imperiali for Italy objected. Lord Balfour, in a speech before the council, said Great Britain was greatly disappointed that the present session had failed to register the League's consent to the terms of the mandate, upon which the allied powers had long ago agreed. It has been the opposition of the French and Italian representatives which has blocked the measure, while the Vatican is reported to have expressed fears that religious interests in the Holy Land would not be properly safeguarded under the terms previously laid down.

Lord Balfour pointed out to the Council members that their refusal to consider the mandate did not mean that the allied policy regarding mandates was endangered. Those who hoped and those who feared that the Palestine mandate was placed in jeopardy by the opposition manifested were mistaken, he declared. The Council could not change the decision of the Allies on the mandate, he reminded the members.

In some quarters, continued Lord Balfour, it was feared that the British mandate might affect some religious organizations unfavorably. Great Britain was amazed, he said, that such a baseless view should be expressed over the transfer of Palestine from a Mohammedan to a Christian power.

No country, he said, had been more liberal than Great Britain in dealing with religious feeling in its territories, and in no country had Catholics received fairer treatment than in England. All Great Britain would do in Palestine would be done in the full noonday sun of public opinion.

Palestine, continued Lord Balfour, would be no financial asylet to Great Britain. Furthermore, the country needed money to make it self-supporting, and the delay over the mandate was seriously embarrassing the Administration by discouraging those who might desire to invest funds.

Referring to the part of the United States in the situation, Lord Balfour said that the seat of America in the League Council was still awaiting her, although she had recently claimed the same privileges she would have had if she had become a party to the Treaty of Versailles.

The Council has appointed Dr. Felix Calonder, former Swiss President, as head of the mixed arbitral tribunal for Silesia organized under the terms of the German-Polish Treaty. Under this treaty the Polish and German minorities in Silesia, numbering more than 500,000 persons, are placed under the protection of the League.

Czech's Action Regarding Loan.

There is much interest here in the action of the Czechoslovakian Government in empowering the Council to act as arbitrator in the event of Czechoslovakia's failure to fulfil her obligations in regard to the loan of $50,000,000 recently arranged through the Barings of London. This loan is the first international financing contract under the general terms laid down at the Brussels financial conference of 1920.

Dr. Vilem Pospisil, financial delegate of Czechoslovakia in London, in his letter of notification to the Council says that the terms of the loan calling for the Council's intervention in the event of default were drafted in accordance with the principles agreed upon at the Brussels conference and the theories laid down by the Financial and Economic Committees of the League.

A clause in the contract provides that, in the event of Czechoslovakia not meeting her obligations and being unable to come to a satisfactory arrangement with the Barings, the League is empowered to make the best arrangement for the protection of the bondholders, both the intervention of the League and the arrangement, however, being subject to approval by majority vote at a bondholders' meeting. The contract also provides that certain other questions which may arise in the future may be arbitrated by the League.

Bonds to the value of $14,000,000 are to be offered in the United States.

Council Reviews Achievements.

The Council of the League adjourned this evening after it had decided to support the German Government's protest to the League of Nations against Poland's treatment of more than a million Germans within Polish territory. The protest arose in consequence of territorial settlements. This was the first appeal made under the various minority treaties which newly established States, like Poland, ratified.

Germany charges that Poland has refused citizenship to German residents by ruling that they must prove continuous residence in Poland for at least six years. Since most of the Germans were mobilized in the German army during more than half of the specified period, they have been automatically deprived of citizenship. The Council has decided to use the strongest pressure on Poland in an endeavor to have that country reconsider its ruling.

In a summary of the work of its session, issued tonight, it is declared to have been the most important since the founding of the council. Among other achievements noted are, first, the signature of the German-Polish economic treaty and the settlement of the Upper Silesian question; second, the throwing open of the Court of International Justice to the entire world, including Russia, Turkey and Mexico; third, the establishment of a financial and economic protectorate over Albania by the League of Nations; fourth, the setting of a definite date for the final disposition of the Palestine mandate, and fifth, the creation of a commission for international intellectual co-operation, with an American member.

The council also considered more than a dozen minor European questions and approved the Opium Commission's work.

It was decided by the council to hold its next meeting a week before the gathering of the General Assembly of the League of Nations, or about Aug. 28. This date, however, is not intended to interfere with the extraordinary meeting of the council to be held probably on July 15, which will be devoted to mandates.

PALESTINE ARABS BITTER.

General Protest Against Redrafted Text of Proposed Constitution.

JERUSALEM, April 20 (Associated Press).—The publication locally of the re-drafted text of the proposed Constitution for the State of Palestine and its Municipal Councils has been received with signs of indignation on the part of the Arab population, without distinction of religion or political creed.

Organizations all over Palestine, as soon as the import of the text became known to them, began sending strongly worded protests to Premier Lloyd George, to the Council of the League of Nations at Geneva, and to the leading members of the British Parliament. The Arab delegation at present in London sent two of its members to Genoa to submit a protest to the delegates to the Genoa conference. Sir Herbert Samuel, High Commissioner for Palestine, is at present in London to confer with the British Government on the attitude of the Arab population toward the Constitution.

The new draft confers upon the High Commissioner the sole power of decision in all matters relating to the management of local affairs, the Council being left with a consultative duty only, except in the making of roads and the establishment of hospitals. The Arabs seem to be at a loss to understand the reasons which prompted the British, who hold a mandate in Palestine, to adopt this attitude, which they regard as humiliating. "Do we not belong to Mandate A," they asked, "and are we not authorized under Article 22 of the League of Nations to consider ourselves as independent, with British advisers and experts to act only as our guides?"

There is reason to believe that while Sir Herbert Samuel is in London he will endeavor to bring about an understanding between the Arab representatives now in that city and Dr. Chaiym Weizmann, President of the World's Zionist Organization, in the matter of co-operation between Arabs and Jews in the upbuilding of Palestine.

SEEKS OUR VIEW ON RUSSIA.

Head of Barnsdall Corporation Returning After Seeing Krassin.

GENOA, May 17 (Associated Press).—Mason Day, President of the International Barnsdall Corporation of New York, who has been in daily conference with Leonid Krassin and other Russian experts here for several weeks concerning Russian oil, coal and agricultural development, left for Paris this afternoon on his way to New York. He probably will sail on the Mauretania May 27.

Mr. Day refused to discuss the progress of his Russian negotiations beyond saying that he was returning to America to ascertain the exact attitude of the American Government toward the entry of American capital into Russia.

FOUR BURN IN MEXICO MINE.

Others May Be Lost in Flames Sweeping the Pajo Property.

TUCSON, Ariz., May 17.—Four miners are known to have perished in flames that are sweeping the Pajo Mine, near Rosario, Sinaloa, according to a telegraphic report received here late today by the Southern Pacific of Mexico. Four bodies have been removed from the mine, one of the largest in Mexico, and fears were expressed at the railroad offices that other miners may have lost their lives.

The Pajo Mine, famous in the copper industry on the west coast of Mexico, is located a few miles north of Mazatlan, which lies on the main line of the Southern Pacific of Mexico.

The railroad telegram gave no details of the fire. Due to the large force of men generally employed in the mine, railroad officers expressed the belief, however, that fire might have resulted from an explosion.

IRISH CONTINUE EFFORTS FOR PEACE

Dail Eireann Debates Deadlock in Committee but Reaches No Decision.

SPLIT ON DAIL MEMBERSHIP

De Valera Still Talks of a Coalition but Griffith Insists on Election on Treaty.

Copyright, 1922, by The New York Times Company.

By Wireless to THE NEW YORK TIMES.

DUBLIN, May 17.—The peace committee failed to reach an agreement. The pro-treaty members reported to the Dail Eireann today that they recommended an agreed election and a coalition government, thus saving the confidence of the people in the present parties. They proposed, they said, to nominate an agreed proportion of candidates to the new Dail, the proportion to be five to three.

The break-down came Monday on the question of the proportion of candidates. In earlier sittings they indicated that a strong government and a larger majority than the existing one was needed. Five to three was proposed and altered later to six to four. Harry Boland reluctantly agreed to recommend this to his side. The following day Liam Mellowes rejected this compromise, insisting on the maintenance of the present proportion. The conference then broke down.

The Republican group reported assent to the alteration of the present propositions involved, assent to what is consistent with their fundamental position, namely, that in the proposed election the treaty was not to be the issue.

After the submission of the reports Deputy MacCartan asked the Dail if Irishmen were asked to kill one another for seats one way or the other. He thought the anti-treaty party should realise whither they are leading the country. Deputy O'Dwyer, a pro-treaty member of the committee, repudiated the suggestion of the other side that his party was haggling for seats. His party's idea was a coalition Government working for the treaty and preserving its advantages. The other side's idea of coalition, he said, was to evade the treaty.

Liam Mellowes, an anti-treaty member of the committee, said his party's idea of coalition was to save the national honor, to preserve the country's position taken up in January, 1919, and not to bargain for seats in the Dail which they had no right to. If it had been insisted upon at the beginning of the conference that the basis of agreement should be acceptance of the treaty it would not have lasted ten minutes. No question of civil war, he said, could cloud the issue. Neither he nor his party, he declared, were prepared to surrender principles dearer than life itself.

During the discussion Miss McSweeny declared the independence of Ireland was worth civil war. "Yes, a thousand times yes," she exclaimed.

Eamon de Valera asked Griffith:

"Do you or do you not want our co-operation in the Government of Ireland at the present time?"

If he could get a straight answer to that question, he said, he believed the details could be worked out.

Griffith replied:

"If de Valera's proposal is that we are to consent to the Irish people being muzzled from expressing their views on the treaty we say 'no,' but if he agrees not to obstruct further the Irish people in expressing their views we say 'yes.'"

Collins said:

"If there is civil war it will not be for a republic, it will simply be to prevent the people from realising their will."

Efforts for Peace Go On.

DUBLIN, May 17 (Associated Press).—The Dail Eireann debated throughout the day the breakdown of the peace negotiations and adjourned until tomorrow without coming to any decision. Even yet there is some hope of accommodation, and the interval will be utilized by the peacemakers to bring the leaders together.

The special peace committee failed to reach a settlement because, having agreed to uncontested elections, they could not agree on what proportion each side should have in the way of members. The supporters of the treaty, although they claim a great majority in the country, offered to be content with six members out of ten. Those opposed to the treaty wanted the existing proportion in the Dail Eireann to remain fixed.

Nevertheless Eamon de Valera repeatedly announced his willingness to join a coalition in the public interest, stipulating only that it would not bind him to abandon his principles.

Mr. Griffith wanted assurance that Mr. de Valera was willing to permit the people to decide. Michael Collins, however, showed more of a disposition to welcome De Valera's olive branch and thought a coalition might be utilized to consolidate the advantages already gained, which would be jeopardized by a conflict.

The agenda for the Dail, as it resumed sessions this afternoon, contained a motion by Arthur Griffith, its President, declaring that the elections for Southern Ireland should be held June 16 and that nominations for officers should be made public by June 6.

Michael Collins, winding up the discussion, complained that the speeches in the debate for the most part showed a lack of any responsibility on the part of the speakers as guardians of the people's interests. He said the position of the country was growing worse and that not enough revenue was collected in April to defray the cost of public services. Civil war, he declared, could not be for any high principle, but would be to prevent the people from expressing their will. He said they could not run the risk of losing for the nation the advantages of the treaty. Replying to criticism that the elections would be only for twenty-six counties, he said the plenipotentiaries in London had acted on the united decision of the Dail Cabinet that Ulster should not be coerced.

It would be easy for the English to return, said Mr. Collins, if the Irish began slaughtering each other. They might then have neither treaty nor republic. Four or five hundred men, he declared, could make it impossible for any executive to carry on.

TWO MORE KILLED IN BELFAST.

Military Charge Rioters and Fire at Gangs in the Streets.

BELFAST, May 17.—There were further serious outbreaks of shooting today in Belfast. The military charged the rioters at one point and a man named Dudgeon, who failed to halt when challenged, was fired upon and killed.

During renewed firing this evening a woman was shot dead and another woman wounded.

The firing continued late into the evening in various parts of the city. A private of the Sussex Regiment was wounded. The military fired on gangs of rioters in the Marrowbone Area.

Acts of incendiarism kept all the fire brigades busy.

A small party of armed men attacked the Musgrave Street Barracks and Belfast Police Headquarters during the night. They climbed the wall and attempted to enter the armory, but the Sergeant of the guard gave the alarm and the raiders fled, but not before they had fired upon and seriously wounded Constables Collins and McKeown. The attacking party made good its escape.

LONDON, May 17.—Five Sinn Fein gunmen are reported to have been killed and a considerable number wounded during a fight in the Marrowbone District of Belfast this evening, says a dispatch to The Daily Mail from Belfast.

The dispatch describes the firing as the most severe that has occurred in months. It was a pitched battle between police and soldiers against Sinn Fein gunmen and lasted for several hours. Machine guns, rifles, revolvers and grenades were used and the noise was heard throughout the city.

OLD GUARD FACES REVOLT AT POLLS

Continued from Page 1, Column 4.

a political revolution," said Senator Borah. "Pinchot's victory is the most remarkable political revolution of the decade. It brings the most encouraging outlook for the future. I sincerely congratulate the people of Pennsylvania."

As was to be expected, the Democrats took the view that the showing made by Pinchot was a rebuke to the Republican Administration in Washington. Senator Harrison of Mississippi made a speech about it in the Senate. He contended that what happened in Pennsylvania yesterday, together with the results in the recent Congressional by-election in New York and in Republican Congressional primaries in Indiana and Illinois showed that the Harding Administration was in the bad graces of the American people. He considered it a warning to the Old Guard of the Republican Party.

Senator George Wharton Pepper, who was nominated for Senator in the Pennsylvania primaries over Congressman William J. Burke of Pittsburgh, was cautious in his comment. He expressed gratification over his own victory, but reserved comment on the Alter-Pinchot contest until the outcome was fully known.

Senator Medill McCormick of Illinois, Chairman of the Republican Senatorial Campaign Committee, which will be in charge of the campaign for the election of a Republican Senate, was likewise disposed to avoid pointing to any lesson in the Pennsylvania results. McCormick, like Beveridge and Pinchot, followed Roosevelt into the Progressive Party.

"The Senatorial Committee, like the National Committee," said Senator McCormick, "will energetically co-operate with the party leaders in Pennsylvania to assure the triumphant election of Reed, Pepper and Pinchot. I know of Reed that he has a fine record as a soldier and a citizen. Pepper will be one of the few truly great Senators, a worthy successor to Knox. I do not have to say that I am delighted by the news of the nomination of my old friend and comrade, Gifford Pinchot."

Some See Personality Factor.

Some Republican Senators of "organization" or Old Guard tendencies who would not talk for publication expressed themselves privately as rather pleased over the support given to Pinchot. They hoped it might prove to be a lesson to those Republican leaders who were blind to signs of the times. One Republican Senator said that the success of Beveridge in Indiana and Pinchot in Pennsylvania went to show that the people were particularly responsive to the assertion of personality. He went on to explain that a candidate for public office, especially when he held office and was seeking renomination, made a mistake to get out of touch with his constituency.

"If he is a member of the Senate," said this Senator, "he must not confine his voice to four walls of this chamber. He must go among his people, he must keep in touch with them, he must be a living voice."

Dissatisfaction over the record of the Republican Legislature of Pennsylvania is believed here by those who know Pennsylvania politics to have helped Pinchot. This dissatisfaction was very widespread in rural districts, where for one thing the voters were aroused over a new system of appointing school teachers, who had heretofore been chosen by the districts in which they taught and the additional taxation resulting from an increase in the pay of teachers and other increases in expenses charged to the Republican State Administration and the Republican Legislature with extravagance. He was strongly supported by the organized women of the State.

Congressmen Who Went Down.

The Republican Congressmen from Pennsylvania who seem to have been defeated for renomination are Anderson H. Walters of Johnstown, Charles E. Connell of Scranton, Benjamin K. Focht of Lewisburg and Evan J. Jones of Bradford. Most of them were for Alter, Pinchot's defeated opponent. Walters is a Congressman-at-Large, who became a candidate for renomination from a new district formed through a redistricting which dispensed with the four Congressmen-at-Large. His Republican opponent declared for Pinchot, and although Walters also declared for Pinchot, it is contended that he made a mistake in waiting until his opponent had obtained the advantage of that move.

Connell was opposed in the primaries by two other candidates for the Republican nomination for Congress. He was a "dry," and this may have had a detrimental effect on his chances in a community strongly populated by coal miners.

Focht, who had declared for Alter, is Chairman of the District of Columbia Committee of the House of Representatives and prominent in Congress. He is serving his seventh term.

Jones is serving his second term. In his district, the Twenty-first, there is an unwritten law that no member of Congress from that district shall have a third successive term. Jones refused to abide by this rule.

Pepper Faced Bonus Issue.

Senator Pepper's victory by a heavy majority is notable from the fact that he strongly opposed the soldiers' cash bonus legislation. His opposition to it was an issue in the primary campaign. The significance of his victory in this connection is emphasized through the great number of ex-service men in Pennsylvania. No other State, except New York, had as many soldiers in the World War.

Here are some expressions from Republican Senators classed as "Progressives":

Senator Lenroot of Wisconsin: "I am delighted with the victory of Pinchot. You ask if I regard it as a rebuke to the Administration. I do not so consider it. The women had a great deal to do with the result. If the reactionaries think the country has gone reactionary they are mistaken."

Senator Capper of Kansas, Chairman of the agricultural bloc: "It is very encouraging to see Pennsylvania break away from the control of the machine crowd. Pinchot will make a great Governor and it is the best thing for Pennsylvania's political future that could have happened. Pinchot's victory indicates that the people of Pennsylvania have again endorsed progressive policies which once swept the State for Roosevelt."

Norris Thinks Drift is Strong.

Senator Norris of Nebraska: "Pinchot's victory shows that there is an overwhelming sentiment among the people for progressive ideals and progressive policy. The result is decidedly encouraging to the progressive voters of the nation."

Senator McNary of Oregon: "Pinchot's victory indicates a stronger sentiment than ever prevailed in this country for progressive policies."

Senator Johnson of California: "The Pennsylvania result is a marvelous victory for the progressive element of the Republican Party. The vote for Pinchot is a deserved tribute to a good and great man."

Asked to comment upon the primary, Senator Pepper said:

"The result of the primary shows that the Republicans of Pennsylvania are very much alive, that they are doing their own thinking, and that the party will give a good account of itself next Fall.

"If the majority reported to have been given to me is even approximately correct, it is simply overwhelming. It is a mark of confidence which I shall try hard to justify. It is a profound satisfaction to look forward to association with Senator Reed in the service of Pennsylvania.

"It is too early to make an analysis of the vote or to draw inferences from the campaign. As yet nobody is thoroughly accustomed to the workings of the direct primary system. We must all do constructive thinking about it before the next nominations are made."

Harrison Links Recent Upsets.

In addressing the Senate on the result of the Pennsylvania primaries, Senator Harrison said:

"Some weeks ago there was held a Congressional election in the State of New York, in the last previous election the district having gone Republican by a majority of somewhere between 20,000 and 30,000. It was cut to 5,000. That showed how the political wind is blowing in New York.

"In two districts in Illinois, represented by two splendid and distinguished Republicans, one of them (Mr. Copley), a member of the Committee on Ways and Means, primary elections have recently been held. Mr. Copley went before the voters for an endorsement for the part he had in writing the Fordney Tariff bill and to the surprise of all and the sorrow of his friends he was defeated by 6,500 votes and by a man who had criticised the Harding Administration. In the other district, Mr. Ireland, who stood for the Administration and its policies, met the same fate.

"And then, a few days later, there was an election in Indiana. I might call it a storm in Indiana. Our good friend Senator New was standing for renomination. No man had stood by the Administration more faithfully, none had championed its policies with more vehemence and eloquence. In every instance he had stood by the President, the Administration and its policies. Mr. Beveridge won by 20,000, which shows how the political winds are blowing in the great Middle West.

Says Republicans are Turning.

"Yesterday they had a primary election in Pennsylvania. There were two candidates for the Republican nomination for Governor, Mr. Alter and Mr. Pinchot. The reactionary leaders did not think Mr. Pinchot had a chance. Pinchot is a Progressive and he criticised the national Administration and the Old Guard that has held a strangle hold on the politics of Pennsylvania since the time of the Civil War. I repeat, no secret when I say that the Old Guard, the reactionary element in the two Houses of Congress, were opposed to Mr. Pinchot because they knew his nomination would be a black eye to the Old Guard policies.

"No wonder, then, the Republicans are heavy at heart. It is bad news and it indicates that even in Republican primaries the Republicans cannot stomach the policies of this Administration. It is a warning to you to stop before you go further in putting over a tariff bill that will extortionate the people higher prices for all the necessities of life.

"Will the Senator comment on the Missouri situation, especially on the rebuke of the bosses of the former President of the United States?" asked a Senator. Moses of New Hampshire, Republican.

"I never take part in fights between Democrats," Mr. Harrison replied. "like the President does, who when his friend Mr. New was fighting the fight of his life and his friends were calling to the Administration for help, said he was not interfering in Republican fights. Yet a few days ago the President was asked to get in the New Jersey fight and he appealed to the Republicans to stand by Senator Frelinghuysen."

Walsh Predicts November Change.

Commenting on the Pinchot victory, Senator Walsh of Massachusetts, Democrat, said:

"The Republican primary election in Pennsylvania is further evidence of the country-wide disapproval of and disappointment with the Republican National Administration. Barely has an Administration been as quickly and unmistakably rebuked by its party. The failure to find any solution for our after-war ills or to give the country a sound reconstruction program is so patent that the country has given up hope of redress from the present Republican leadership in Washington. The Pennsylvania elections to date indicate a crushing defeat of the Administration by the entire electorate of the country next November."

Senator Simmons of North Carolina, Democrat, said:

"The Pennsylvania outcome looks significant to me. It looks as if the Administration has been doing something not pleasing or satisfactory to the people. It would seem the result would be an admonishment to the Republicans to pursue different policies hereafter."

Hull Declares There Is Revolt.

WASHINGTON, May 17 (Associated Press).—Cordell Hull, Chairman of the Democratic National Committee, said in a statement tonight that the "success of the Pennsylvania Republicans in revolt against the reactionary leadership of their party, following the lead of Indiana Republicans in nominating a Senator Bull, Democrat, is a defeat for the party organization in the State and a rebuke for the party organization in the nation."

INSPIRED BY PINCHOT.

Representative Knight May Run for Governor of Ohio.

AKRON, Ohio, May 17.—When told tonight that Gifford Pinchot was winning the Republican nomination for Governor of Pennsylvania, Charles L. Knight, Republican, representing the Fourteenth Congressional District of Ohio, said that the result in Pennsylvania left no doubt that the people were in revolt against machine politics and that what happened in Indiana and Pennsylvania would happen in Ohio unless the Republican Party withdrew the candidates for Governor now in the field and concentrated on some outstanding man whose character and achievements would leave no doubt in the minds of the people that he would serve them when elected.

If such a man appeared he would support him, the Congressman said, adding: "If he does not appear, I may decide to enter the race as a protest against the reign of machine politics that now has Ohio in its grip." His final decision will be made next week.

GOV. MILLER ASSAILS HIS DETRACTORS

Continued from Page 1, Column 1.

poison the minds of the people, to flatter and to beguile the people on the pretenses that they are their friends, when they merely seek to debauch them.

"And the other class at the opposite extreme, no less dangerous because they furnish ammunition for the class to which I have alluded, are those who think that because they possess power they may exercise it as they please, that, because they possess property, property rights are supreme to the public interest, that from habit or desire have come to think that they are the chosen to direct the destinies of the people, but that that direction must be along the line of putting money in their own pockets. I want to say that neither of those classes have any influence whatever with your present State Administration.

"To one class I am a demagogue and to the other a corporation lawyer. But for a few months I intend, as I have been doing since Jan. 1, 1920, to serve the interests of the people of this State as I understand them to be.

"I think I will say just a word or two about matters of particular interest to the City of New York. To my mind, the State of New York and the City of New York can have no possible interests which conflict. The interest of one is the interest of the other, and, while there are some people in this town who talk about seceding, I think that the time is far distant when the people in this great centre, with its growing needs, will feel like cutting themselves off from the rest of the State of New York. You will at least want the up-State to furnish you water, because, whatever happens to the Volstead act, you will still want water.

State Discharging Responsibility.

"Now, I have been charged with unduly interfering with the affairs of the City of New York, but I assert that the State has done nothing except to discharge its responsibility. You have here a port problem. It is not your problem; it is not the problem even of the State of New York and New Jersey. It is the problem of the entire nation, because the commerce of the nation depends upon it. But the people in this town are vitally interested in it and every year that goes by, unless something is speedily done, will make the problem of feeding the people of this city more difficult.

"You do not realize it, you do not know the burden which is cast upon every consumer in this great city by reason of your inadequate terminal and harbor facilities, which for more than fifty years have been neglected while your commerce has grown by leaps and bounds. Now, we did not need to butt into that problem. It had gone for fifty years and you could have worried along a few years more. But the State had a responsibility, and so we did establish a port district which necessarily includes not only the greater city but some 105 municipalities around this waterfront, extending into adjoining counties and crossing over to the State of New Jersey. We created a port district and we established a Port Authority, and endowed them with the power to solve that problem, that is all we did.

"We did not send anybody down from Albany to solve it. Your city administration did not have the power. It could not have created such an agency if it would. There was only one authority that could make that compact with the State of New Jersey and that was the authority conferred by the Legislature of the State of New York, and so that compact was made, approved, I think unanimously, by the Congress of the United States, and that body, three of your own citizens and three of New Jersey's are now at work in the solution of the problem and you are going to see the fruits of it in the near future.

The City's Idea of Home Rule.

"But we are told that that was an interference with home rule. And your city Administration has proposed that real home rule meant that the city Administration should develop the port territory lying within the other 104 municipalities surrounding the City of New York. But none of these 105 municipalities up to date has manifested a burning desire to have the help of the city Administration of the City of New York.

"Transit! We were playing politics with transit, so they said. Well, it was pretty poor politics, then, wasn't it, Senator? My Republican friends down here told me what would happen if we passed the Transit act. And it did. But, again, the State of New York had a duty to perform—not to settle your transit problem, but to provide you with the means by which it could be settled.

"Again your city administration had no power in the premises. Nobody but the Legislature of the State of New York could provide the instrument by which your problem could be settled, and, again, all the State Legislature did was to create an instrumentality and to endow it with power—not with city power, not with any power that ever was exercised by the city, but with the power which at all times has resided in the Legislature of the State of New York; the tribunal to which the City Administration itself has to run every time it wants something, whether it violates home rule or not. That problem had been drifting.

"I remember when the act of 1907 or 1908 was passed, and the foundation was laid for whatever developed into the dual contracts. Five years went by before those contracts were negotiated, and they are not even finished yet. The conditions in this town then, so far as transit was concerned, were indescribable. They have steadily grown worse. During the interval of the war there might have been an excuse for not making provision to take care of this expanding need, but when the war ceased there was no longer an excuse.

"Any far-sighted person who had a duty to perform must have perceived what was happening, but four years went by and nothing was done, except that the City Administration, its State Transit Commission or Public Service Commissioner, the Construction Commissioner as he was then called, all Democratic officials, were engaged in making faces at each other and calling each other names.

Problem Drifts Four Years.

"And I see that the City Administration is still engaged in calling other Democrats names. But for four years a problem daily becoming more acute was left to drift. And what does that mean? Why, do you realize what it means with a great population such as is gathered around this centre not to have proper means of transit and of transportation? If your means of transportation are not speedily improved, it is soon going to become a problem to feed the people of this centre upon any economical basis, and if your means of transit are not improved I do not know what is going to happen.

"Now, the State had a duty, because the State alone possessed the power to create an agency with power to solve the problem. And it created that agency. Did I play politics with it?

"I put at the head of it a Democrat, Commissioner McAdoo. (Applause.) And the more you come to learn of his work as it develops the better pleased you will be that that particular Democrat was selected for the job. I put in another Democrat, General O'Ryan, because I knew him to be a man of courage, of independence and of ability. The third man, it happens, was a Republican. He comes from your town. But I do not think that Commissioner Harkness has ever been accused of partisanship.

"Now, that is the commission of your own citizens whom I am charged with playing politics with. I think it is high time that politics were eliminated from the solution of these great problems. Politics has prevented and is now retarding the solution of these problems, but I predict that, as the days go by, that kind of politics will cease more and more to commend itself to the thinking people of this city.

Not Interfering With Commission.

"I am not interfering with the work of the Transit Commission—three of your own citizens—that is their job. I cannot discuss their work at length. I should be glad to. You have observed it. I said in the campaign and I am sure I said it right here in Brooklyn, that certainly it was plain with respect to that problem, that its solution would be put in the hands of fearless men, of transit experts, independent of public spirit; that the cards should all be exposed, laid face up on the table; that the facts should be developed so that those who run may read, and that then a right decision should be based upon the facts so developed. (Applause.)

"Now, it didn't take genius to know that so much at least was required. That is the extent of State interference. The problem is now being worked out. I think, considering the handicaps, the obstructions which are put in the way, that marvelous progress is being made, and I see at last that it appears to have dawned upon some gentlemen around the City Hall that it is necessary to do something besides obstruct. At last they talk about a plan. Let the plan be brought forward. Let it be examined upon its merits, and I am sure that no pride of opinion and no pride of authorship will prevent the Transit Commission from taking the best plan that anybody, either in or out of office, can devise or present.

"You will have to suffer some more. It takes time to work out such a difficult and involved problem. If you could begin building needed extensions and new lines tomorrow, you would be in a sad case before they were ready to operate.

"And I am pleased to see that the City Administration has been spurred to some action, and that at least after the long delays from which you suffered it now looks as though the plans already made, the routes already mapped, the lines already established, are at some time or other in the near future, with the co-operation of the City Administration, going to be completed. That is hopeful, and I am hopeful that those favorable symptoms will become progressive.

"It is time that people caused to attempt to make political capital out of the distress and out of the necessities of the millions of people who have to use the public utilities of this great centre. It is time that politics were laid aside and that the right thing to do whatever it may be and whomever it may affect shall be done with courage, with energy and with persistence."

The Governor arrived from Albany in the early evening, and before the meeting was entertained at dinner at the Montauk Club by Senator Calder. Some 200 Republican leaders from Kings, Republican State Chairman Glynn and members of Congress and of the Legislature from that borough as well as all the Supreme Court Justices from the district, had been invited to the dinner. Governor Miller spoke briefly and informally, acknowledging the welcome he had received.

Today Governor Miller will speak at a luncheon given by the Queens Chamber of Commerce at the Hotel Commodore, probably on the transit problem, which is a live issue with the people of that borough. At night he will make an address at a dinner of Westchester Business Men. Tomorrow evening he will address the New York County Republican Committee at the Town Hall.

PINCHOT NOMINATED, MACHINE HARD HIT

Continued from Page 1, Column 3.

made during the campaign there is much work to be done for the people of this State. I invite and expect the co-operation of all Republicans in doing it. Preparation for some of it can be begun without delay. I am going home to Milford tomorrow and I hope to be at it before the week is out."

Winners and losers alike in the Republican Gubernatorial primary campaign admit that the women were responsible for the outcome. Gifford Pinchot said today that without the women his campaign never would have gone through.

W. Harry Baker, Secretary of the Republican State Committee, expressed the same view when asked to explain the election of the independent candidate.

"It was the women who did it," said Mr. Baker to Mrs. Barclay H. Warburton, after congratulating her on picking the successful candidate.

Until the independent stand taken by Mrs. Warburton was disclosed several months ago the candidacy of Pinchot had not been taken seriously. Her indorsement by Mrs. Barclay H. Warburton, after congratulating her on picking the successful candidate.

Until the independent stand taken by Mrs. Warburton was disclosed several months ago the candidacy of Pinchot had not been taken seriously. Her indorsement by Mrs. Barclay H. Warburton, the wife of the former President of the United States?" asked a Senator Moses of New Hampshire, Republican.

"I never take part in fights between Democrats," Mr. Harrison replied, "like the President does, who when his friend Mr. New was fighting the fight of his life and his friends were calling to the Administration for help, said he was not interfering in Republican fights. Yet a few days ago the President was asked to get in the New Jersey fight and he appealed to the Republicans to stand by Senator Frelinghuysen."

Walsh Predicts November Change.

Commenting on the Pinchot victory, Senator Walsh of Massachusetts, Democrat, said:

"The Republican primary election in Pennsylvania is further evidence of the country-wide disapproval of and disappointment with the Republican National Administration. Barely has an Administration been as quickly and unmistakably rebuked by its party. The failure to find any solution for our after-war ills or to give the country a sound reconstruction program is so patent that the country has given up hope of redress from the present Republican leadership in Washington. The Pennsylvania elections to date indicate a crushing defeat of the Administration by the entire electorate of the country next November."

Senator Simmons of North Carolina, Democrat, said:

"The Pennsylvania outcome looks significant to me. It looks as if the Administration has been doing something not pleasing or satisfactory to the people. It would seem the result would be an admonishment to the Republicans to pursue different policies hereafter."

Hull Declares There Is Revolt.

WASHINGTON, May 17 (Associated Press).—Cordell Hull, Chairman of the Democratic National Committee, said in a statement tonight that the "success of the Pennsylvania Republicans in revolt against the reactionary leadership of their party, following the lead of Indiana Republicans in nominating a Senator Bull, Democrat, is a defeat for the party organization in the State and a rebuke for the party organization in the nation."

INSPIRED BY PINCHOT.

Representative Knight May Run for Governor of Ohio.

AKRON, Ohio, May 17.—When told tonight that Gifford Pinchot was winning the Republican nomination for Governor of Pennsylvania, Charles L. Knight, Republican, representing the Fourteenth Congressional District of Ohio, said that the result in Pennsylvania left no doubt that the people were in revolt against machine politics and that what happened in Indiana and Pennsylvania would happen in Ohio unless the Republican Party withdrew the candidates for Governor now in the field and concentrated on some outstanding man whose character and achievements would leave no doubt in the minds of the people that he would serve them when elected.

If such a man appeared he would support him, the Congressman said, adding: "If he does not appear, I may decide to enter the race as a protest against the reign of machine politics that now has Ohio in its grip." His final decision will be made next week.

small majorities for the Attorney General.

United States Senator George Wharton Pepper, candidate for the unexpired term of the late Senator Penrose, was nominated by a large majority over Congressman at Large William J. Burke, unofficial returns from 6,296 districts out of 7,934 giving him a majority of more than 70,000.

The complete unofficial vote had been received from thirty-six of the sixty-seven counties in the State. Many of the missing districts are in central and western mining regions which cannot readily be communicated with. Clearfield County in the soft coal region was still short seventy-six districts, and in Northumberland County, bordering the anthracite territory, sixty districts had not been heard from. In the case of Northumberland County and some other districts the ballot boxes had been sealed and the returns cannot be had until the official canvass is started on Friday.

THE BOBOLINK

A Yankee soldier in the Civil War observed a bobolink hulling rice, and shot it.

Then, using the bird's bill as a model, he invented a hulling machine.

Thus was a little bird instrumental in revolutionizing the rice industry in America.

For which all are grateful who have enjoyed the delicious rice pudding served at CHILDS.

Childs

Steamer-Baskets

Don't let your friends sail for Europe without a steamer-basket. Steamer-baskets will be delivered at the pier.

7.50 - 10.00 - 12.00
16.00 - 20.00 each

Huyler's NEW YORK
America's foremost fine candy

Special this week:
Chocolate
Cocoanut Royals

RETIRING FROM BUSINESS!

PUBLIC AUCTION

ancient and modern

ART GOODS

paintings, porcelain, tapestries, furniture, rugs, fine wood carvings, leather goods, toilet sets, silverware, jewelry, miniatures, etc., etc.
Open for inspection daily, 10 A. M. to noon. Sale conducted daily at 2.30 P. M. by FELIX A. WIENER, Auctioneer.

THE OLD WORLD ARTS, Inc.
669 Fifth Av. at 53rd St.

"Quality Supreme"
"Erasmic" BATH SOAPS

"ALL OVER NICE!"
Extra Glycerine, Olive Oil, Perfumed, White.
Lemon, Violet, Violet, Carnation, Rose, Eau de Cologne, Lavender.
ON SALE AT GOOD DRUG AND DEPARTMENT STORES.
SOLE AGENTS & IMPORTERS
RENKEN & YATES SMITH Corp.
39 WEST THIRTY-NINTH ST., N. Y.

First

In four months of this year, The New York Times printed almost one-third of the advertising published in all New York morning newspapers.

SING SING ADMITS RAFFAELE TALKED

Statement by Man Condemned for Verotta Boy's Death Guarded to Aid Justice.

BANTON CHECKING HIM UP

Detectives Work From Unknown Base—Many Men Implicated Now to Police.

Special to The New York Times.

OSSINING, N. Y., May 17.—Verification of the fact that Roberto Raffaele, awaiting execution in the death house at Sing Sing for the kidnapping and slaying of five-year-old Giuseppi Verotta a year ago from his tenement home at 304 East Thirteenth Street, New York, had made a statement on Saturday to Assistant District Attorney Dominick D. Dineen was obtained from officials of the prison today.

The officials appeared to be familiar with the contents of the statement, which was reported to have been taken by a stenographer, but refused to discuss it for fear of helping defeat justice. They said they had been instructed to refer all inquiries to District Attorney Banton in New York. It was learned, however, that Raffaele's statement resembled a confession in which from forty to fifty men on the lower east side of Manhattan were implicated more or less directly.

It was reported that the Assistant District Attorney was accompanied to the prison by two detectives. Raffaele is to be executed next month. The Court of Appeals recently affirmed the verdict of the New York jury which convicted him. He and four other men were in the Tombs at the time, awaiting trial on an indictment charging them and two unidentified men with the kidnapping. The seven men were also indicted for murder in the first degree a few days after the Verotta boy's body was found last June in the Hudson River near Piedmont, N. Y.

District Attorney Banton yesterday continued to maintain secrecy about the investigation of statements alleged to have been made by Raffaele in his confession. It was said that in order to avoid possible interference with the inquiry, detectives and Attachés of the District Attorney's office were operating from a base distant from the prosecutor's office in the Criminal Courts Building and Police Headquarters.

It was understood that the investigation is being speeded in order to ascertain whether Raffaele's confession was not made to force the prosecutor to request Governor Miller to stay the execution of the death sentence. It was reported that many of the men mentioned by Raffaele in his confession were not previously known by the police to be connected with the activities of Italian blackmailers in this city.

FIGHT IN CENTRE OF ROME.

Fascisti and Workmen Exchange Many Shots, but Hit No One.

ROME, May 17.—A street battle between Fascisti and workmen occurred this afternoon in the heart of Rome and was witnessed by a large crowd of afternoon promenaders.

The workmen were engaged in erecting a new bank building when a number of Fascisti appeared. Several derogatory epithets were exchanged, and then somebody fired a shot, which was followed by hot firing for several minutes, but the firing was so wild that nobody was hurt.

12,000 Bay State Acres Fire-Swept.

WINSTED, Conn., May 17.—Word received here today from Tolland, Otis and Blandford, Mass., told of a woods fire which from yesterday noon until this noon swept through 12,000 acres of farm and timberlands, some of it the property of the State of Massachusetts and used for propagation of seedling pines. Much of the timberland is owned by Senator Dwight R. Tiffany of this place. At one time last night the fire line was four miles long. Large gangs of men fought the blaze, which was not under control until this afternoon.

HEARST FLATLY OUT FOR GOVERNORSHIP

Continued from Page 1, Column 5.

Identity of those who compose the Hearst organization up-State.

Third Party Talk Stirs Tammany.

The question of whether there might be a third ticket is causing some discussion in Tammany. Some leaders have expressed the opinion that the organization now being built up for Hearst up-State could have no other purpose. They have pointed out to Mr. Murphy that there could not possibly be any good reason at this time for an appeal on behalf of Hearst to disgruntled up-State Republicans. This has been going on for months. Other advisers of Mr. Murphy think Hearst is seeking the Governorship merely as a stepping stone to the Presidential nomination in 1924 and that under the circumstances there is little danger of a third ticket.

Edwin S. Harris, former Chairman of the Democratic State Committee, who has been sounding sentiment for Mr. Hearst up-State, was at the Hotel McAlpin yesterday in conference with Mr. Conners. He prepared a statement in which he said he did not think he would be "an important factor in the present campaign."

"I found that the empty dinner pail was common talk throughout the State," he said; "that the resentful feeling, caused by hard times, was much increased by higher trolley fares, higher telephone rates, more expensive fuel and quite often by unemployment; that a general reduction of wages had caused a bitterness among the wage earners.

"I found that Governor Miller would have to bear the burden of this feeling.

"There was an unmistakable desire among the people that Mr. Hearst should be a candidate.

"I talked to many leaders. In four of the large cities, all Republican, the leaders thought Mr. Hearst would carry them if nominated. Four of the most influential, but not the same four leaders, thought Mr. Hearst would be the strongest candidate if acceptable in New York City. A dozen county leaders expressed the same view. Two big leaders thought Mr. Hearst would not be nominated, but their business association might color their views. I visited the upper district during the Congressional campaign. Nearly all the people I talked to voted, although an active campaign was waged. The elements of dissatisfaction, stated above, were the cause. Two leaders up the State who did not think their counties would be for Mr. Hearst for the nomination frankly stated he would carry the large cities in their counties."

CONNERS DISCUSSES FARM.

Hearst's Supporter Expects to Be Biggest Truck Producer in World.

William J. Conners had a political off day at his Hearst headquarters in the Hotel McAlpin yesterday and talked to some reporters about his activity as a farmer.

"Next year," he said, "I will have the largest truck farm in the world at Okeechobee, forty miles from Palm Beach. I have only made a small beginning this year, but for all that I shipped the first potatoes to four of the big cities—New York, Chicago, Philadelphia and Boston.

"Next year, Mr. Conners said, he expected to ship daily fifty carloads of mixed vegetables from his Florida farm, situated in the Everglades and comprising 12,000 acres.

"I have 100 acres of Spanish onions, fifty acres each of English peas, lettuce, lima beans, celery, green pepper and tomatoes. I have 100 acres of string beans and 300 acres of potatoes, from which I desired a gross income of $60,000 this year. Now I am irrigating the land, and where I got forty barrels to an acre last year, I expect to grow 150 barrels next year.

Mr. Conners said that farming was only one of his many activities.

"I have the biggest fleet of steamships that float on fresh water sailing the Great Lakes," he said, and added that he had 2,000 men working in a big shop in East Buffalo manufacturing railroad cars.

"And don't forget that I am the publisher of two newspapers in Buffalo in addition to all my other activities," he said.

Dutchess Democrats Oppose Hearst.

Special to The New York Times.

POUGHKEEPSIE, May 17.—Local Democratic leaders are apparently ignoring the threats of William J. Conners against up-State politicians who oppose Mr. Hearst's gubernatorial aspirations, for conditions here indicate that the publisher will receive no more than Dutchess County. Democratic leaders made light of the situation and doubted that Hearst was really serious in his desire for the nomination. "It's all a joke," said County Chairman James J. Dolhamer, who indicated his wood support Al Smith for Governor. Edward C. Congdon, former City Judge, and publicist of the Democratic County Committee, also thinks Smith is the man for Governor. "Up-State people don't like Mr. Hearst," he said. "If they can't have Al Smith, they don't want W. R. Hearst. If former Mayor Luna of Schenectady goes after the nomination again, they will give him a preference to Hearst."

ENGINEERS ON SAGE PLAN.

Discussion of Metropolitan Area With 50,000,000 Population.

The New York section of the Society of Civil Engineers last night heard experts on city planning tell of the proposal of the Sage Foundation for a comprehensive study of the metropolitan area with the view of providing for a population of 50,000,000 persons in the twenty-first century.

Charles D. Norton, chairman of the Committee on Plan of New York and Its Environs, said that the boundaries of the area stretched as far as Bridgeport, West Point, Princeton, N. J., and included Long Island.

Bertram H. Saunders, chairman of the City Plan Commission of Paterson, N. J., told of the original Paterson as planned by L'Enfant, and expressed his approval of the Sage proposals. Other speakers were Jay Downer, secretary of the Bronx Parkway Commission; Morris R. Sherrerd, consulting engineer of Newark; Arthur S. Tuttle, chief engineer of the Board of Estimate, and H. M. Lewis, a member of the staff of the new committee.

ITALIAN METHODISTS MEET.

Rome Conference Considers Means of Combatting "Catholic Reaction."

ROME, May 17 (Associated Press).—The thirty-ninth conference of the Italian Methodist Episcopal Church opened in Rome today under the presidency of Bishop William Burt, formerly pastor of the church in Rome, who brought greetings from America to his former pastorate. A communion service was held, in which a large number of Italian Methodist pastors participated.

The three other Bishops present were John A. Robson of Central Europe and Russia, Anton Rust of Scandinavia and Finland and Edgar Blake of France.

Today's session was largely devoted to discussion of the following question: "In consideration of the present Catholic reaction, what means must the church avail itself of, and what methods must it follow so as to intensify its work of progress in propaganda and constantly bring about a more Christianly and aggressive policy?"

VESUVIUS IN ERUPTION.

But Volcano Expert Says Its Activity Will Not Be Serious.

NAPLES, May 17 (Associated Press).—The volcano of Vesuvius is in eruption with renewed violence, emitting large quantities of lava and clouds of dense vapor. The sky over a wide area is lighted up nightly with vari-colored rays from the volcano, piercing the clouds which hang over the summit.

Professor Malladra, head of the Royal Observatory of Vesuvius, has reassured the population, declaring that the present eruption will not endanger the surrounding territory.

ROME, May 17.—Landslides are continuing in the country surrounding Coreto, near the Adriatic, where great damage was done recently. These "cavings" are not taking the course that was expected by the engineers and it is now thought that there is a confluence of several subterranean streams in that vicinity.

Large numbers of refugees who were driven out of the town in panic are still being cared for.

SHIDEHARA IS RECOVERING.

Ambassador Denies a Tokio Report of Request to Be Relieved.

TOKIO, May 17 (Associated Press).—Baron Shidehara, Ambassador to the United States, who returned from Washington recently, said today that the report printed in the vernacular newspapers here that he had asked to be relieved of his post because of ill health was unfounded.

He had not discussed the question with the Government, he said. Indeed, he remarked, his health had greatly improved and the operation for which he returned to Japan in a desire to have it performed by Japanese specialists would probably prove unnecessary.

Stinnes Too Busy to Visit America.

Hugo Stinnes, German capitalist, has so many enterprises under way that he will be unable to carry out his desire to visit the United States for a long time, according to Hans Stamm of Groton, Conn., a passenger on the Mount Clay of the United American Line, which docked here yesterday. Mr. Stamm interviewed Stinnes in an effort to interest German capital in a triangular steamship line from Germany to New London, Conn., and Colombia, South America.

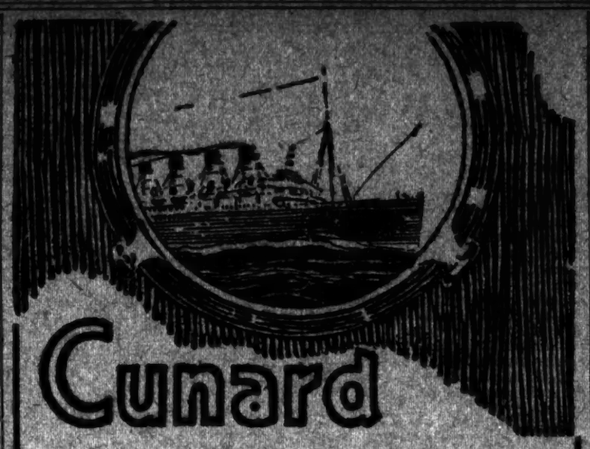

Cunard

MAURETANIA

In addition to her famous crossing in 4½ days, she has just broken the World's Record from America to France. Now converted to oil burning, Mauretania offers a unique combination of smoothness and steadiness of motion, luxury and contentment in travel.

Next sailing June 6.

MAURETANIA, BERENGARIA and AQUITANIA, the great wonder ships of the Cunard Line, provide the fastest crossing of the Atlantic. Sailings every Tuesday from New York to Southampton and Cherbourg.

For complete Cunard comfort at somewhat less speed and lower cost, try the established favorites, CARONIA *and* CARMANIA—*the new steady 20,000 ton Cunard oil burners* SCYTHIA, SAMARIA, LACONIA *and the new Anchor Liners* CAMERONIA *and* TUSCANIA, *16,700 tons.*

The addition of many splendid new steamers to their fleet, enables the Cunard Line to offer the traveling public over 100 sailings during the coming season. Excellent accommodation available for many sailings.

CUNARD and ANCHOR STEAM SHIP LINES
25 Broadway, New York

Franklin Simon & Co.
A Store of Individual Shops
FIFTH AVENUE, 37th and 38th STS.

INTRODUCING
For Madame and Mademoiselle

Homested
Reg. applied for
SILK SPORTS FROCKS
WITH THE INVISIBLE PLEAT
24.50

The Slimness of Fashion, The Pleat of Freedom—In The Homested Frock One Plays The Sports Actively Or Watches The Game Fashionably.

Introducing the washable silk frock that introduces the skirt with the invisible pleat at the side, and reflects the simple charm, graciousness, good taste and suitability, which underlie every enduring fashion. In White, Beige, Navy Blue, Corn Color or French Blue.

Exclusive with Franklin Simon & Co.

FEMININE SPORTS APPAREL SHOP—*Fourth Floor*

EXCURSIONS
SUNDAYS, May 21, June 4 and 18
ATLANTIC CITY
$3.60
Leave W. 23d St. 8:00; Church St. 7:50; Park Ave. Jersey City 7:17 A. M.
PHILADELPHIA
$3.00
Leave W. 23d St. 7:17; Liberty St. 7:50; Jersey City 7:25 A. M.
Tickets good only on special trains
Eastern Standard Time Shown
NEW JERSEY CENTRAL

glass
PLATE · WINDOW
MOLDED · MIRROR

We furnish a high quality of Glass Glass of every kind and for every purpose.

Our Crystalite Bowl of Glass is the best window glass made and costs no more than ordinary window glass. Our booklet will explain.

PHONE ASTORIA 1100
Mention Dept. E for information and prices.
We are always at your service.

Joseph Elias & Co. Inc.
LONG ISLAND CITY, N.Y.

B. Altman & Co.

For to-day (Thursday)

Five Thousand Yards of
Black Crepe Charmeuse
(40 inches wide)

all-silk, choice quality, pebble back, at the very special price of

$2.90 per yard

Sale in the Black Silk Department, First Floor

Mail or telephone orders will be promptly filled.

Madison Avenue - Fifth Avenue, New York
Thirty-fourth Street Thirty-fifth Street
Telephone 7000 Murray Hill

Stern Brothers
West Forty-Second Street - - West Forty-Third Street.

750 pairs of Men's
Imported All-Wool Golf Hose

Very Specially Priced at $1.95 per pair

All very fine quality in smart, ribbed effects just received from abroad.

Tans, Browns, Grays, and Heather Mixtures with distinctive cuff designs. Hose which will lend an additional note of smartness to any golf outfit.

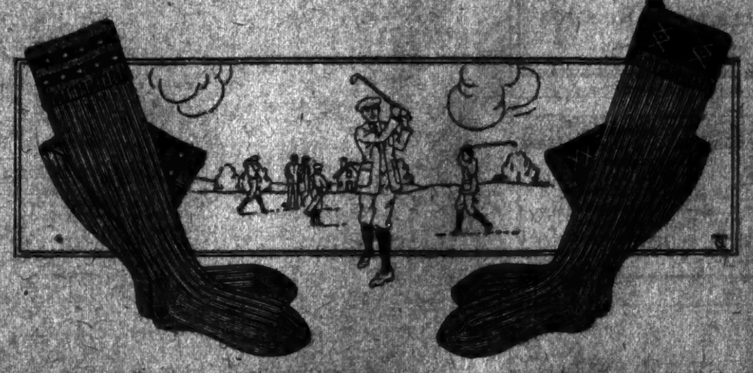

PECK & PECK

Hand made sweaters

PECK AND PECK always have in stock many individual sweaters made by hand. They range from light slip-ons made by the natives of the Orkney Islands to more individual and striking things, such as the jumper pictured here. This one is on hand in several shades, but special orders may be had in any color desired.

PECK & PECK
501 Fifth Avenue 586 Fifth Avenue
4 NO. MICHIGAN BLVD. CHICAGO
Palm Beach Southampton London

PECK & PECK

Business Opportunities (*bank and business references required*), Last Page.

Lost and Found Advertisements, Page 20.

Borrow from Us

If you have never borrowed money on mortgage on improved real estate in New York City, you may not know how simple and easy it is.

If you will apply to any of our offices, our low charges and our reasonable terms will convince you that we are just as anxious to lend as you are to borrow.

In any case, it won't cost you anything to consult us and we'll appreciate your inquiry.

You are cordially invited to consult

160 Broadway . . . . New York
162 Montague Street . . Brooklyn
161-11 Jamaica Ave. . Jamaica, N. Y.
365 E. 149th Street . . New York

Lawyers Title and Trust Company

1000 Pyrex Glass Pie Plates with silvered Holder $5

NO MATTER what the philosopher may say, in many ways, life is growing simpler. For instance, the tables of gifts at Ovington's at $5-$7.50-$10-$12-$15-$20 and $25; make the selection of a good gift the matter of a moment instead of a month

OVINGTON'S
"The Gift Shop of Fifth Avenue"
FIFTH AVENUE AT 39TH ST.

VERMOUTH

CALISSANO ALBA (ITALY)

For Real and Better COCKTAILS

Italian or Dry (French)

As sold for 50 Years

To comply with American laws, 4 ounces of pure alcohol have been taken out of the contents of each bottle

Sold by the Leading Dealers

L. CALISSANO & FIOLI, Inc.
1 Harrison St., cor. Hudson
Canal 9547-9747

KARDEX
MEANS
Accessible Records
VANDERBILT 8033

TYPEWRITERS
RENTED
3 MONTHS $7.50
Late Models, All Visible
Prompt Service. All Machines
Call, Phone or Write
AMERICAN WRITING MACHINE CO.
345 Broadway, N. Y. Franklin 5405

READ
The New York Times

For News in Vacation

Keep in touch with events during your vacation by having The New York Times sent to you daily and Sunday.

Subscription Rates
Daily and Sunday Editions

One week	$ .35
Two weeks	.60
One month	1.00
Two months	2.00
Three months	3.00

The New York Times
Times Square, New York
Telephone Bryant 1000

A subscription may be mailed or telephoned to the subscription department, left at any branch office of The New York Times, or given to a newsdealer.

PATRIARCH TIKHON FORCED TO ABDICATE

Head of the Russian Church, Soon to Be Tried, Agrees to Give Up His Office.

CONCLAVE TO BE CALLED

Pressure Was Brought to Bear by Provincial Clergy, Who Opposed His Stand on Church Seizures.

MOSCOW, May 17 (Associated Press).—After a conference with the Church reformists, the Most Rev. Dr. Tikhon, Patriarch of All Russia, has agreed to abdicate.

He has addressed a letter to M. Kalinin, President of the All Russian Central Executive Committee, declaring that owing to the extreme difficulties which have arisen over his trial by a civil court he considers it opportune to place either the Metropolitan Agathangel of Yaroslav or Metropolitan Benjamin of Petrograd temporarily at the head of the Church until a conclave can be summoned.

RIGA, May 17 (Associated Press).—The Most Rev. Dr. Tikhon, Patriarch of All Russia, has abdicated under pressure from the provincial clergymen who were opposed to his attitude regarding the requisitioning by the Soviet Government of Church treasures to be sold for the benefit of the famine-stricken people, says the Rosta News Agency.

The clergymen charged Archbishop Tikhon with moral responsibility for the recent sentences of death imposed upon clergymen by the Soviet high tribunal for opposing the requisitioning, the newspaper adds.

According to Soviet sources here, three candidates have been mentioned as Tikhon's successor. The new patriarch will be decided on by an all-Russian Church assembly, to be called in Moscow, probably in June. The city or higher clergymen are urging the candidacy of Metropolitan Benjamin of Petrograd, while a majority of the provincial clergy appear to favor Bishop Antonin of Vologda and the Bishop of Perm. Either bishop, according to the Soviets' representative in Riga, will be favored by the Soviet Government in preference to Metropolitan Benjamin, because he represents the higher clergy. The Government takes the view that it would be more in accord with its plans to have a representative of the masses as patriarch. A bishop is considered as being closer to the people than an archbishop.

By his abdication Dr. Tikhon becomes a private citizen and will be treated as such by the Soviet Government. It is said he will resume his lay name, Basil Ivanovitch Bielavin.

A dispatch from Moscow on May 15 said that Bishop Antonin and other churchmen of Petrograd, Moscow and Tsaritsin, who opposed the stand of Dr. Tikhon with regard to the requisitioning of Church treasures, had issued an appeal declaring that the Russian revolution was the work of God and that opposition to the Government "brings bloodshed, contrary to the desires of religion." The appeal added that it was considered necessary immediately to summon a local Church conclave "in order to pass sentence upon those guilty of causing disorders, and also to decide the question who rules the Church and to organize normal relationship between the Church and the Government."

Tikhon was the head of the Russian Communion of the Orthodox Catholic faith in the United States from 1906 until the Spring of 1907, when he returned to Russia, where he was successively Archbishop of Yaroslav and Vilna. Three months after the revolution of March, 1917, which deposed the Czar, he was made Metropolitan of Moscow.

Up to that time the Church in Russia had been governed by the Holy Synod, established with the concurrence of the Russian clergy and the Patriarchs of Constantinople, Jerusalem, Antioch and Alexandria, while the head of the Church was the Czar, whose will was supreme in all but theological matters and who directed the Church through the Procurator of the Holy Synod, whose disciplinary powers were very extensive.

With the first revolution and the abolition of the Holy Synod, the Russian clergy began a movement for the return of Church government as it had been before the days of Peter the Great, who had established the Holy Synod. For this purpose the Metropolitans, Archbishops and Bishops met in council, conceded the right of the clergy and laity in each diocese to elect their own prelates, and restored the office of Patriarch of All Russia. The Bolshevist revolution of November, 1917, had already begun when the council elected Archbishop Tikhon, the Metropolitan of Moscow, Patriarch of All Russia.

On assuming the duties of his office he at once came into conflict with the new Bolshevist Government, and in February, 1918 he issued a solemn anathema against it. During the Russian famine of last year he made many appeals to his ecclesiastical friends in America for aid, one of whom was Bishop Manning of this city.

ENDORSE COAL CONFERENCE

Purchasing Agents Commend Hoover and Ask for Representation.

ROCHESTER, N. Y., May 17.—The National Association of Purchasing Agents sent a telegram today to Secretary of Commerce Hoover endorsing the calling of a conference of coal operators and consumers "to devise measures for the protection of consumers from the tendency of advancing coal prices," and declaring that the association "would appreciate an invitation to have representation at such conference."

Various groups of the association were busy today discussing their problems and formulating plans for presentation to the association. The lumber group recommended that the association send a committee to meet with the National Lumbermen's Association in June in Chicago to compile a sales code that would adjust differences now existing between lumber sellers and buyers.

Reports made at the meeting of the steel group indicated a revival of the automobile business. D. R. Perry of Detroit held that indications were that the usual midsummer slump would not be so pronounced this year as usual.

RELIEF WORKERS STRICKEN.

New Yorkers and Jersey City Man Ill With Typhus in Russia.

MOSCOW, May 17.—Three men attached to the American Relief Administration personnel, who recently contracted typhus, are now in various stages of the disease, but the recovery of all of them is hoped for. They are Harold F. Brandy of 221 West 121st Street, New York City, who is ill at Ufa; Harry J. Harris, 848 Wythe Avenue, Brooklyn, ill at Odessa, and Richard Bonnevale, 38 Gardner Avenue, Jersey City, N. J., ill at Samuluk.

With these three men the total of AYRAM cases among the staff of the Relief Administration since it began its work in Russia is brought to seven.

Mrs. Wilkinson Gets $600 Alimony.

William J. Wilkinson, head of a printing establishment, who is being sued for a separation by Mrs. Elsie Wilkinson, was directed by Supreme Court Justice Pierson yesterday to pay her $600 a month alimony because this is the sum he agreed to pay her under a separation agreement made a year ago. Mrs. Wilkinson is accused of being too friendly with William F. Schlemmer, neighbor of the Wilkinsons on Long Island, who has been sued by Wilkinson for $300,000 for alienating her affections. Mrs. Schlemmer is also suing Mrs. Wilkinson for $300,000.

WHITE HOUSE DINNER TO ALL STEEL HEADS

Continued from Page 1, Column 7.

cedents of discord between capital and labor, whether unionized or not. Nor would tomorrow's conference be construed as interference by the Administration in the fight in industry over organized labor.

Regardless of the presence of United States Steel Corporation officials at tomorrow's conference there is ample evidence that President Harding has not called the conference for a discussion of the proposed merger of seven independent steel companies. Attorney General Daugherty declared last Friday at Atlantic City that should his opinion on the proposal be required he would hold open hearing, and this statement is held to be sufficient for the assumption that President Harding has no intention of taking a personal part in a matter that primarily will be one for legal opinion.

Although a resolution offered by Senator La Follette calls on the Federal Trade Commission and the Department of Justice for information regarding the merger, it can be stated on competent authority that the Government does not regard the union of steel companies independent of the United States Steel Corporation as a combination in restraint of trade. This Administration view, it should be explained, is based on theory rather than examination of the circumstances and details of the proposed merger, the theory being that a combine of a number of companies competing against a corporation producing nearly one-half of the steel output of the country is not in itself a violation of the anti-trust laws.

Steel Men Going From New York.

Leading officials of all steel companies with headquarters in this city are expected to attend the dinner to be given in the White House tonight by President Harding. It is understood that among the officials who left this city last night for the capital were Judge Elbert H. Gary, Chairman of the Board of the United States Steel Corporation, and James A. Farrell, President of the Steel Corporation. Charles M. Schwab and Eugene G. Grace will represent the Bethlehem Steel Corporation; William A. Corey will represent Midvale Steel & Ordnance; John A. Topping, Republic Iron and Steel and J. Leonard Replogle, the Replogle Steel and allied companies. Steel men from other sections of the country will also attend the dinner and it is expected that in all there will be about forty officials present.

Steel men who could be reached yesterday would not comment on the purpose of the dinner, all agreeing that it would be better that such an announcement come from the White House. In view of the secrecy which veiled the dinner, as far as information obtained in this city was concerned, Wall Street had many ideas as to the purpose of the gathering.

In view of the fact that the railroad men as well as the coal men have been invited to dinners to be held later, the general impression in the financial district was that the purpose of the dinner was to discuss questions in connection with proposed adjustments in freight rates or to discuss the labor situation.

BOOM IN STEEL STOCKS.

Merger Rumors Link Bethlehem, Midvale and Republic Companies.

Rumors of further pending mergers in the steel industry persisted in the financial district, the speculative element being inclined to disregard all denials, in view of the Bethlehem Steel Corporation and the Lackawanna Steel Company agreement, which was reached after officials of the proposed "six company merger" had said such a deal was impossible.

Reports, supposed to have come from Pittsburgh, were circulated yesterday that the Bethlehem Steel Corporation was negotiating for control of both the Midvale Steel and Ordnance Company and the Republic Iron and Steel Company, or had already obtained control in the open market.

As a result the wires were kept hot with buying orders for Midvale Steel, the stock advancing from 39¾ to 45¾, a new high record for this year. At the closing price of 44, the stock scored a net gain of 4¾ points for the day. Republic Iron and Steel gained two points, while other steel stocks also were up sharply. Replogle Steel gained three points, Sloss Sheffield gained 2¾, while Lackawanna Steel and Bethlehem Steel, the recent favorites, were little changed.

The reports concerning Bethlehem Steel, Midvale and Republic could not be confirmed at the Bethlehem offices, it being said there that Charles M. Schwab, Chairman of the board, was on his way to Washington to attend the dinner to be given to steel men at the White House by President Harding tonight. Eugene G. Grace, President, was not at his office when a representative of THE NEW YORK TIMES called. Officials of the company who could be reached said that if there was anything to the rumors, only Mr. Schwab or Mr. Grace would know the facts.

Thomas L. Chadbourne, spokesman for the interests connected with the proposed "six company merger," of which Midvale and Republic are a part, and which Lackawanna was expected to enter, was emphatic in denying that officials of both companies had been approached by Bethlehem interests. As to whether control had been obtained in the open market, he could not say.

"I can say absolutely and unqualifiedly that there have been no negotiations between either Midvale or Republic and Bethlehem Steel for their acquisition by the latter company," said Mr. Chadbourne. "Furthermore, I do not believe there will be any. The fact that Midvale advances rapidly in the stock market does not indicate a new deal. Is it not thoroughly likely that the public is buying the stock?

"I can say with fullest confidence that if Midvale Steel officials at any time commence negotiations with Bethlehem or any other company the executives of the other companies now negotiating the so-called 'six company merger' will be notified immediately. If Mr. Corey, Midvale's Chairman, is approached by Bethlehem we will know it, and no notice has been served on us.

"Developments affecting the steel mergers have been known by us all the way through. When Inland Steel, Steel Tube of America and Youngstown Sheet & Tube began negotiations for their proposed merger they informed the remainder of the steel companies of their action and said they would continue with their appraisals and valuations until convinced that no definite headway could be made. Similarly, when Lackawanna began negotiations with Bethlehem, Mr. Downs informed every member of our group of the move and there was nothing secret about the deal, although I will admit that we did not think the merger would be consummated.

As to whether Bethlehem interests could purchase control of Midvale in the open market, I would not want to hazard a guess. No signs have appeared, in my opinion, to indicate such a move. A man does not usually bid up the price of the stock when he wishes to acquire control, but takes it when the stock is offered for sale.

"There are 38,000 stockholders of Midvale and I, of course, cannot speak for them, but I do not think that Bethlehem is after control of either Midvale or Republic."

In discussing the proposed "six company merger," Mr. Chadbourne said, "Considerable progress" had been made. The companies involved were Midvale Steel & Ordnance, Republic Iron & Steel, Youngstown Sheet & Tube, Inland Steel Company, Steel & Tube Company of America and Crier Hill Steel Company.

"I am confident," said Mr. Chadbourne, "that the deal will be consummated. The bankers have theoretically drawn a ring, representing the limit of capitalization the combined corporation may have, and all companies are told to get inside this ring. The problem is to allot a definite percentage of this limit to each company, which requires considerable adjustment, as when values of one company are increased another must be cut down. Again, at this time the combination is effected, the new corporation will have fixed charges and preferred dividend requirements of only $10 per ton of ingots capacity, which will put it in an enviable position as compared with some steel companies."

STEEL MEN SUBPOENAED.

Won't Appear Today Because of Conference With Harding.

Few, if any, of the steel men subpoenaed to appear today before the Lockwood committee will respond when their names are called. Samuel Untermyer, who was engaged at the Stokes trial all day, was informed by Henry Mayer, associate counsel to the committee, that some of the steel men had sent word that their presence at the White House today by invitation of President Harding would prevent them from appearing before the committee.

Mr. Mayer also informed Mr. Untermyer that subpoenas had been served on Elbert H. Gary, Chairman of the Board of the United States Steel Corporation; Eugene G. Grace, Chairman of the Board of the Bethlehem Steel Corporation; John A. Topping, President of the Republic Iron and Steel Company; Moses Taylor, President of the Lackawanna Steel Company; A. C. Dinley, President of the Steel and Ordnance Company, and others.

The testimony of the steel men is desired in connection with the Bethlehem-Lackawanna merger and the proposed six-company merger. It is the desire of the committee to learn if possible whether the cost of steel for housing purposes would be affected and whether there is an understanding with the United States Steel Corporation.

CHICAGO BUILDINGS UNDER ARMED GUARD

Continued from Page 1, Column 8.

from the modest bungalow to the skyscraper, will be given ample protection by the police.

"There will be no dickering, no halfway measures. Every suspect will be arrested and questioned. If they refuse to stand for arrest they will be shot. Terrorism cannot rule Chicago. The decent element demands the rule of law, and the law has a mighty heavy hand for perpetrators of these outrages.

"Drastic action will be taken. We cannot afford to jeopardize life and property. This is war—the hoodlums started it and they will beg begging for mercy before the police finish it."

To the numerous threats of violence received by the police and State Attorney's office in the last few days was added today a letter threatening death to Captain Westbrook, Warden of the county jail. It is the third he has received. The letter was signed with the initials of three men, "S. P., R. M., and W. R.," and said:

"Westbrook: Dog you are, as a dog you must end, condemned to die, sooner or a little later. You'll get it sure by the black hand."

Others who have received threats are Chief Fitzmorris, Edward E. Gore, President of the Chicago Association of Commerce, and Mrs. L. M. Fressdorf, Past President of the League of Cook County Women Voters, which endorsed the drive against labor criminals.

Chief Justice Scanlan today practically refused to grant petitions requesting immediate trials for Murphy, Shea and Meder. Hearing on the petitions was continued to Monday, Judge Scanlan holding the "defense has no right to regulate trials."

Further raids are expected to develop from evidence unearthed by detectives at the Miller home today. Bits of paper bearing addresses of buildings believed slated for bombings and a list of names were found. In a cleaning closet was found a basket half filled with ammunition.

Extra guards are placed about the County Jail tonight to insure against a raid to free Murphy, Shea and Meder which is feared by officials.

Arrest Made in Wilkes-Barre.

WILKES-BARRE, Pa., May 17.—A delegate from Chicago to the Ukrainian Workingmen's Association, in convention here, was arrested today in connection with the bombing outrages in Chicago which resulted in the death of two policemen. The man was arrested by Sergeant E. R. Martin of the Chicago Police Department.

Sergeant Martin refused to divulge the name of the prisoner, declaring that to disclose his identity would interfere with the plans of the police in making other arrests. He said the prisoner was charged with being one of the instigators of the labor troubles at Chicago and with direct complicity in the bombing outrages.

WAITERS REJECT TERMS.

Restaurant Keepers Propose Cut of $6 a Week.

Demands of the New York Restaurant Keepers' Association for wage reductions of 25 to 40 per cent. have been refused by Waiters' Union, No. 1, representing 2,000 employes in 600 restaurants. Negotiations are being continued in an effort to avert a strike on June 1, when the present agreement expires.

The workers ask continuation of the present wage scale, while the employers demand a reduction of $3 a week for full time waiters, who now earn $26 for a forty-four-hour week and a $5 reduction for lunch-time waiters, now earning $12, according to the union. The restaurant owners, union officials said, also want to reduce the wages of women waiters, now earning $10 and $15 a week, to $8 and $12, and seek to abolish the "sympathetic strike" clause in the contract.

"How did the groom look?"

YOU may as well be frank No one pays much attention to him —with one exception But it's worth being dressed exactly right for "her"

Hart Schaffner & Marx Clothes

are always correct; you can be sure of it

Copyright 1922 Hart Schaffner & Marx

Wallach Bros.

Broadway, below Chambers
Broadway, cor. 29th

246-248 West 125th
3d Ave., cor. 122d

STATE RESTS CASE IN TREASON TRIAL

Miners' Counsel Demands Blizzard Jury Return "Not Guilty" Verdict.

AARON BURR CASE CITED

Arguments Against Prosecution's Contention That Guilt Is Proven Will Continue Today.

CHARLES TOWN, W. Va., May 17 (Associated Press).—Whether the jury in the trial of William Blizzard should be directed by the court to return a verdict of not guilty on he ground that the State's evidence, completed today, shows no treason against the State in the armed march of miners against Logan County, was still a subject of argument by counsel when cour t adjourned tonight.

The State rested today and motions by the defense were made to direct the verdict of not guilty and to require the State to specify on what overt act alleged against the defendant it would rely for conviction.

More than four hours had been consumed in the lawyers' arguments when adjournment was taken. That treason against a State which had only limited sovereignty was impossible; that there was no element of treason in the assembly, marching and fighting of several thousand miners and others who threw themselves against the Logan County border; that any attempt to nullify a proclamation of martial law, even if proven, would not constitute treason, and that there were no military forces in Logan County were points raised by the defense in its argument for the motion.

To these points the prosecution answered that martial law, which was actually in existence in Mingo County, was in itself a last resort to preserve the sovereignty of the State. That Blizzard committed his first overt act when the assemble of armed men began its march at Marmet and that every act of the march was either a continuance or a renewal of the conspiracy and named a number of alleged overt acts which it contended had been proven against Blizzard.

Much of the argument was devoted to reading of citations from previous decisions in treason cases and from textbooks. Frequent reference was made, especially by the three attorneys who spoke on behalf of the defendant, to the decision of Chief Justice Marshall in the case of Aaron Burr. Completion of the State's points and a final argument by the defense were reserved for tomorrow.

Two witnesses were heard for the prosecution before it rested. Sheriff Finson of Mingo County testified that he went with Captain Brockus and State police and Logan County deputy sheriffs to serve warrants on forty-two men living near Beech Creek. He told in detail the story of that expedition, which resulted in a fight with armed miners near Sharples.

Amos O. Stanley of Fairmont told of a miners' picnic near there, at which he heard speeches by Blizzard and Keeney. Keeney, according to the witness, called the Governor a "red-handed murderer," said 500 men were under arms in South West Virginia and more were arming, that they were organizing Logan and Mingo counties and that if they met with resistance he could not say what would take place.

OPPOSES STARTING PAPER.

But Union Authorizes Officials to Move to Establish a Paper Mill.

HOUSTON, Texas, May 17.—The convention of the International Brotherhood of Locomotive Firemen and Enginemen today voted down the proposal to create a $5,000,000 fund for the establishment of daily newspapers to be published in the interest of organized labor. The convention voted to endorse a joint labor press, but stated that assessments at this time would be burdensome.

The President and Directors of the brotherhood were authorized to consider a proposal to establish a jointly owned paper mill with any other labor organization willing.

The recommendation of the committee considering the proposal stated that the ownership of a paper mill would constitute a tremendous financial saving and eliminate enormous excess profits to the paper combine."

400 BRICK STRIKERS RETURN

But 800 of the 1,200 Makers Stay Out for $1 Advance.

Special to The New York Times.

HAVERSTRAW, N. Y., May 17.—Only a third of the 1,200 strikers formerly employed in brick yards here returned to work this morning, following arbitration yesterday in which the operators agreed to increase wages 50 cents a day. The large part of the workers are holding out for $1 more. All the men who returned to work this morning were negroes.

The 300 negroes recently brought here from New York, Philadelphia and the South have left. According to Frank de Noyelles, one of the chief operators here, it will be more than a month before any brick produced here can be put on the market.

CALLS DAUGHERTY BIG BUSINESS LINK

Continued from Page 1, Column 6.

ner foe, and with such aid as the Federal Trade Commission can furnish," he declared. "The best assurance of effective prosecution lies in prior public ventilation of the facts.

"It is hoped that Congress will insist upon its own investigation of war contracts and that it will freely utilize for that purpose the efficient organization of the Federal Trade Commission and such material as the Attorney General may have gathered if, in point of fact, he has gathered any.

"There is no disposition to prejudge these war contracts. If there are any criminals behind them they are big criminals, and it is going to be a correspondingly big job to reach them. Little men, further handicapped by being tied at every point by political wires, are not likely to catch that species of criminal. Their publicity bureaus may quell public clamor for a while by delusive promises, but when the public gaze is withdrawn, as they rightly reckon that it will be, those invisible underground wires will begin to work and the whole thing will eventually drop into oblivion. If the clamor is sufficiently loud and proves to be insistent perhaps a few of the less politically and financially important men who have been caught red-handed (if there are any) may be offered as a sacrifice to still the public indignation while the big fellows, as usual, get away under cover of the noise. That would be but history repeating itself, due to our failure as a Government to overcome the twin handicaps of influence and inefficiency.

"I realize that this is not a pleasing picture of law enforcement, but it is quite as truthful (no, overcoming modestly stated.) It is incredibly foolish that the entire personnel of our Departments of Justice, Federal, State and City, should change from top to bottom with every change of Administration. [illegible] such a system."

Henry Collins
ART IN DRESS

OUR
Semi-Annual Clearance
now features many new
GOWNS & WRAPS
Prices as Low as $50

THESE new models have been added in order to fill in on sizes and styles that had been depleted by the sales made at the beginning of the Clearance.

Now a complete selection is again assured.

PARK AVENUE & FIFTY-SEVENTH STREET

DON'T MISS THE STREET FAIR ON PARK AVE., 46th TO 50th STS., MAY 18th, FOR THE ASSOCIATION OF CRIPPLED CHILDREN. CIRCUS—MUSIC AND DANCING.

Gidding
56th Street FIFTH AVENUE 57th Street

Announces
Important Values
in
Fur Neck Scarfs

The *smart tailormade* of cloth—the *afternoon frock* of crepe or the *correct sports costume* is not complete unless accompanied by one of these attractive furs.

Dark Natural Fishers at $150
(Value to $275)
Natural Blue and Silver Foxes at $195
(Value to $295)
Choice Baum Martens at $55
(Value to $75)

Mc Gibbon & Co.
Importers & Retailers
ESTABLISHED SINCE 1866

EVERLAST WILLOW

Everlast Willow Furniture is especially constructed for strength and comfort and can be secured in colors to match cushions and coverings.

Wing Chair in nut brown and Verdure Stains, $22.50
Arm Chair in nut brown and Verdure Stains, $21.50
36-inch round table.....$16.25
Large size Arm Chair in Stain finish, as illustrated.....$15.00
Cushions extra.

Lamps and shades at very attractive prices.

1 and 3 West 37th Street New York
AT FIFTH AVENUE

We are in no way connected with any firm of similar name.

The Shop of Original Modes
RUSSEKS
FIFTH AVENUE
Between 34th and 35th Streets

An Unusual Special Purchase
Enables Us To Inaugurate
A Remarkable Sale of
SPRING DRESSES
Originally Created to Sell up to $95.00
THE DISPOSAL PRICES ARE
$29.50 & $49.50

No C. O. D'S
NO Exchanges

Fur Storage—*2% on valuation*—Circle 6658

Jay-Thorpe Inc.
24-26 FIFTY-SEVENTH STREET WEST

SEMI-ANNUAL
CLEARANCE SALE OF
MILLINERY

Comprising our entire collection of late Spring and delightful Summer hats. The collection consists largely of our recent creations, including a number of French models. These hats originally sold as high as 50.00

5.00 10.00 15.00

Hats cannot be credited or exchanged

The Tailored Woman INC.
A Shop of Tailor-mades

CLEARANCE

SEVENTY-FIVE Silk and Wool Skirts taken from our stock and reduced in price for immediate disposal. Included in the collection are skirts in Crepe de Chine, Canton Crepe, Crepe Knit, Embroidered Faille, Knitted Silk, also English Homespun and skirts made from woolen scarfs. Most all are now offered at less than half of original prices.

$12.00

No Credits No Exchanges

622 Fifth Avenue at 50th Street

Business Opportunities *(bank and business references required)*, Last Page.
Lost and Found Advertisements, Page 20.

MAISON BERNARD
22 East 57th St.
Between Fifth and Madison Avenues

New Models
Arrive to Add Lustre to Our
GREAT CLEARANCE SALE
All
Gowns, Coats, Capes, Wraps & Sport Costumes

For present and midsummer wear in great variety

$35 to $95
Heretofore $75 to $225

ONE HALF
ALL FRENCH HATS AND THEIR ADAPTATIONS ARE NOW OFFERED AT ONE HALF OFF

Formerly
$10 to $50
NOW
$5 to $25

AVEDON
448 Fifth Ave. at Fortieth St.

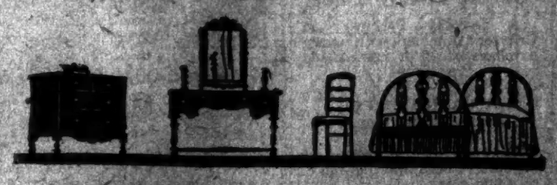

BEDROOM SUITES
from England

CERTAIN favorable circumstances made it possible for us to have made in England, three unusual designs of Bed Room Furniture, of the character used in the better type of English Country Home.

These we have placed on sale at prices representing a marked reduction from the usual quotations.

CHERRY and FRUITWOOD SET
10 pieces complete for . . . $935

OAK and FRUITWOOD SET
10 pieces complete for . . . $995

Individual pieces may be purchased separately.

Delivery when desired. Freight paid to all shipping points in the U. S.

W. & J. SLOANE
FIFTH AVENUE and 47th STREET
NEW YORK CITY

1879—Golden Anniversary Year—1922

Bloomingdale's

59th to 60th—Lex. to 3rd Ave.

Bloomingdale's For Straw Hats

$1.95

What do you look for in buying a straw hat? Quality, style, wide selection and rock bottom price. All these plus good service await you here. Other straw hats up to $4.95. Main floor.

Garden and Farm Needs

As our trees and shrubs are kept in damp moss, they are always in the same fresh condition as those just dug up from the nurseries.

Evergreens in many varieties, such as arbor vitae, retinospora, 89c.

Rhododendron, $3.49; Hardy Azaleas, $2.49; Mountain Laurel, $1.69, and a large assortment of evergreens. In different sizes.

Rambler roses in different varieties, 12c each.

Rose bushes, 29c each.

Everblooming hybrid tea rose named at 49c each, in white, pink, red and crimson.

Dahlia, 19c each. Rhubarb, 25c each.

Iris, gladioli, cannas, 5c each, 35c dozen.

California privet, $5 per 100, 25 for $1.50.

Fruit trees, 89c and $1.69, such as apple, pear, plum, peach and quince.

Flowering shrubs, 39c and 69c each, such as deutzia, forsythia, hardy hydrangea, spirea, bush honeysuckle, Rose of Sharon, sweet pepper bush, sweet shrub, etc.

Grapevine, currants, black, red and white; also gooseberry, 35c.

Clematis, Boston Ivy, English Ivy, bittersweet etc.

City park lawn seed, 39c qt.; ½ bu., $3.75; bu., $7.

Vegetable and flower seeds, 5c and 10c pkg. or in bulk.

Bedding plants in many varieties at moderate prices.

Ten thousand American Beauty rose bushes, 3 years old, 69c each.

Combination Offers

Six Flowering Shrubs and Six Rose Bushes for } $3

One Rose of Sharon, 2 honeysuckle bushes, 1 hardy hydrangea, 1 spirea, 1 deutzia, 4 ramblers, 1 Columbia, 1 Ophelia.

Summer Flowering Bulbs and Seeds } $1.50

Summer flowering bulbs and seeds, consisting of 6 high-grade dahlias, 12 gladioli, 6 cannas, 6 irises, 3 Madeira vines, with 12 packages of flowering seeds, $1.50.

Given Away Free

A Dorothy Perkins and Crimson Rambler with every purchase of $2 or more made in our greenhouse.

A Garden Full of Vegetables, 69c

Twenty-four packages of vegetable seeds and one quart of onion sets.

Genuine Government steel helmets, made into hanging porch boxes for flowers, 29c.

Cut Flowers and Fruits

Our usual large stock of cut flowers and fruits can be still had at moderate prices. Artistic floral designs, $3.00 and up.

We specialize Bon Voyage baskets of fruit and flowers at lowest prices.

Department Open Until 9 P. M. Week Days and 6 P. M. Sundays—59th Street and Lexington Avenue.

SAVE EXPENSE

Of Tearing Up or Painting Your Old Roofs

Stormtight

FOR USE ON ANY ROOF IN ANY WEATHER

Puts a Conspicuous Leak-proof Coating over them at Little Cost. No Repairs or Repainting. Lasts for Many Years.

For Sale by Local Dealers in Paint, Hardware.

L. Sonneborn Sons, Inc. New York
116 Nassau St. Phone 1266 Worth

CABINET DISREGARDS DEFEAT IN COMMONS

Decides to Carry On and Name a Committee to Reconsider the Education Bill.

PREMIER BELITTLES UPSET

But Division Lists Show 38 Government Supporters Lined Up With the Opposition.

LONDON, May 17 (Associated Press).—The crisis brought about by the defeat of the Government in the House of Commons last evening has passed as suddenly as it arose. The Cabinet, after a council lasting an hour today and a telegraphic consultation with the Prime Minister at Genoa, has decided to carry on and appoint a select committee to investigate the question of teachers' superannuation, refusal of which in the first instance led to the Government's defeat.

Austen Chamberlain announced the Government's decision in a full and animated House today, at the same time indicating that he would be obliged to ask Parliament for a supplementary estimate to compensate for the loss of revenue pending the determination of whether the teachers should contribute to the superannuation fund.

The Government affects to treat the defeat as a minor matter, but examination of the division lists shows that not less than fifty-eight Government supporters, equally divided between Unionists and Liberals, voted against the Government.

In explaining the situation to the House, Mr. Chamberlain said that whatever might be said about the exact significance of last night's vote, the House's decision was given on a dilatory motion on which it was not in order to argue the merits of the case.

Mr. Chamberlain said the Government could not but consider as a serious matter the refusal of the House to support it in the steps the Government thought necessary to bring about a reduction of public expenditures.

He said he was fully aware, when yesterday's vote was taken, that the Government was in serious danger of defeat, but he and his colleagues considered it the Government's duty to put the proposition relating to the payment by teachers to their superannuation fund before the House and take the responsibility of rejecting the advice that had been given him during the debate.

GENOA, May 17.—Mr. Lloyd George has attached no importance to the Government defeat in the House of Commons. His view is that the small majority of three votes on a technical question of education, with no political bearing, could not affect the position of the Cabinet.

DISCOVERS THAT TEARS DESTROY BACTERIA

British Scientist Demonstrates Potency of Their 'Lysozyme' Before the Royal Society.

Copyright, 1922, by The New York Times Company.
Special Cable to THE NEW YORK TIMES.

LONDON, May 17.—Tennyson, it seems, made a mistake in calling tears "idle." Dr. Alexander Fleming, in the laboratory of Sir Almroth Wright at St. Mary's Hospital, has been experimenting with human tears, and has discovered the existence of a very remarkable substance in them. It has been called "lysozyme."

At the Royal Society's conversazione today Dr. Fleming showed newspaper representatives what the idle tear, with its lysozymic action, could do against microbes. He took a tiny drop of a tear in a pipette and gave it as a lethal dose to a good many million bacteria which clouded the liquid in the test tube. Immediately the tear dissolved every microbe in the tube.

In nearly all the tissues of the body and in most of the secretion and excretions, according to Dr. Fleming, there exists this substance, which kills and dissolves many kinds of bacteria. So far lysozyme has not been isolated. Dr. Fleming says he worked in the laboratory for six months, and arrived at the conclusion that the substance existed. He says it occurs in such varied media as the tissue of some of the lower animals and certain vegetables, such as the turnip.

Other points noted about this highly potent killer of bacteria are that it is not affected by alcohol, and is not used up readily because of its power of dissolving bacteria after it has started work.

BISHOP LISTON ACQUITTED.

New Zealand Jury, However, Condemns His Utterance on Ireland.

AUCKLAND, New Zealand, May 17.—Mgr. Liston, Catholic Bishop of Auckland, was acquitted today of a charge of having made seditious utterances during a recent speech. The jury added a rider to its verdict that Mgr. Liston had been guilty of gross indiscretion in using words capable of misconstruction and calculated to offend a large number of New Zealanders.

A dispatch from Wellington in March said Bishop Liston was charged with having denounced the British troops in Ireland as "foreign troops." At the time of his speech he was glorifying the Easter rebellion in Ireland, and is said to have declared that the Irish were martyrs and "proud to die for their country, murdered by foreign troops." The New Zealand newspapers made strong protests against his speech.

VIEW NANCY INDUSTRIES.

American Bankers Get Evidence of Efforts to Resume Work.

NANCY, France, May 17 (Associated Press).—The American investment bankers visiting France today were shown the large pipe foundry at Point-a-Mousson as an example of the efforts being made in France to resume work. The foundry, which is installed in temporary buildings, is working one-third of its pre-war capacity, in consequence of the stockholders having raised 180,000,000 francs to start work.

The laborers are putting in fourteen hours daily in the foundry, besides keeping up their gardens and farms, the bankers were told.

The bankers spent this afternoon in visiting the industries of Nancy.

ANOTHER DUKE TO SELL OUT

Richmond's Estate Includes a Town, Six Parishes and Many Farms.

LONDON, May 17 (Associated Press).—Another Duke has announced his intention to sell his estates owing to increased taxation and other burdens.

The Duke of Richmond is the latest recruit to the ranks of the "new poor." He offers for sale his estates in Aberdeenshire, including the town of Huntly, and six parishes comprising 20,000 acres, with 400 farms and small buildings.

The Duke is one of the most prominent noblemen in England. He is a particular friend of King George.

Saks & Company Broadway at 34th Street **Saks & Company**

Introducing

Marcasite Jewelry

The Sensation of Paris

Directly from Paris comes this shipment of the new ***Marcasite*** *jewelry, which all fashionable French women are now wearing on their arms, in their ears, about their necks!*

Marcasite *is a semi-precious stone which has the penetrating brilliance of diamonds.*

The exquisitely carved pieces below show ***Marcasite*** *in settings of sterling silver, combined with onyx.*

Marcasite Pendants

A regal pendant of genuine black onyx, with beautiful carved designs of *marcasite* set upon and about it. The plaque has a carved sterling silver back . . . 38.50

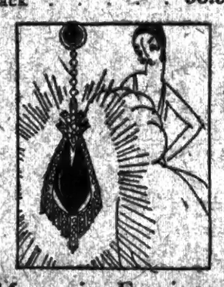

Marcasite Earrings

In the growing tendency toward earrings of precious stones, the genuine onyx-and-*marcasite* earrings take their place.

Made of these two materials they are rich in appearance. The above design . . . $25

Marcasite Bracelets

Designs from the most priceless bracelets are beautifully carried out in *marcasite* and onyx.

A broad, flexible band bracelet made of rows of *marcasite* and onyx, set with rose-shaped ornaments . . . 59.50

Bar Pins

The *marcasite* bar pin is an addition to any costume. A bow knot pin which glitters radiantly with its rows of *marcasite* set with cross bars of onyx . . . 22.50

Marcasite Bags

An exquisite bit of *marcasite* workmanship decorates this black moire silk bag. Even the four clasps on the silk handle are beautifully cut medallions of *marcasite*. The bag is beige silk lined. . $95

Street Floor

Of Particular Interest is a

Special Sale of

Women's Smart Capes and Coats

—each one eminently suitable for street or dress wear and each concentrating vogue and value to the highest degree.

Street Coats

Originally 55.00 to 59.50

now 29.50

38.00

Smart Top Coats of imported and domestic tweeds, and a limited quantity of dressier coats of shawsheen and twill cord — each very smartly fashioned. Some are exceedingly mannish, while others have pleated or plain backs.

They come in brown, gray, plaids and heather mixtures, and are half or fully silk lined.

Also—A Very Fine Collection of

Wraps, Capes and Coats

Originally 59.50 to 69.50

now 38.00

Dressy Coats and Capes, exquisitely fashioned of canton crepe, veldyne, piquetine, Poiret twill and tricotine, and reversible capes of crepon and duvetyne. They are tastefully adorned with smart stitchings, delicate embroideries and graceful fringes, and are exceptionally well lined with beautiful silks and crepes in excellent colors.

Women's Suede Pumps

—for street or dress wear—

at 6.95

Regularly 10.00 and 12.50

One rarely expects pumps of such smart styling or such excellent workmanship at 6.95. Each model is particularly smart, developed in suede alone or in combination with leather.

All the fashionable shades for street and dress wear are included—gray, beige, fawn and brown. They have welted or turned soles with Cuban or Dolly heels. Sizes 2½ to 8—widths AA to D—but not in every model. *Second Floor*

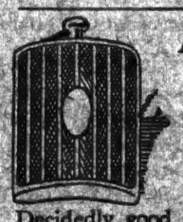

Imported Silver-Finish

FLASKS

Special 2.95

Decidedly good looking, and equally serviceable, fitting into the hip pocket compactly and comfortably. The specially designed cap prevents spilling of contents.

In silver finish with engine turned design and space for monogram. *Street Floor*

Moire Vanity Bags

—the fashionable accessory for Madame—

Thursday special at

5.00

Vanity bags that never before sold under 6.50—because the silks are so beautiful and the accessories in such good taste. Some of the bags have durable frames and others are vanity-shaped, fitted with large mirrors and pockets. Lined, too, with excellent quality moire. There are large sizes, small sizes and in-between sizes—all here, and all very smart. *Street Floor*

Thursday—On the Second Floor

Navy Blue Top Coats for Misses

add to their practical side an equal amount of smartness—

at 39.50

Navy blue is always in good taste, and when these models choose that color, it goes without saying that they show excellent judgment.

Three styles altogether—with full or semi-Tuxedo fronts, bell or tight sleeves, and girdled with the narrowest of sash belts. One finds stitchery most effective, another has strappings of self-material, and the third decides on contrasting color inserts. All silk lined.

Misses' Coats—REDUCED!

Misses' Sports Coats, formerly 35.00 to 39.50 *now* 20.00
Misses' Dressy Capes, formerly 39.50 to 49.75 *now* 29.75
Misses' Wraps and Coats, formerly 69.50 to 89.50 *now* 49.75

A Whisper of the Mode—

Novelty Earrings

Special, *50c*

The styles are drop pendants suspended from fine silvered chains, or alternating with small beads. In jade, jet, crystal, pearl and coral shades, alone or in combinations.

1,000 pairs of

Novelty Earrings

Special, *95c*

Pendant earrings, suspended from fine linked chains. Colors are jade, lapis, red, jet, coral or pearl. *Street Floor*

The Perfect Undergarment for Summer is

The "Kick-In"

that achieves the maximum of comfort by reducing one's underthings to a minimum.

A brassiere top and a kick-in step-in—and as far as one's underthings are concerned, that is all there is to it.

One steps into them in a flash, and out again as quickly, for they dispense with everything except comfort and convenience.

In Lingette . . . 4.95
In Skinner's Mundaline Silk 8.95

Third Floor

Women's Crepe de Chine Frocks

—that are exact reproductions of the newest imports from Paris—

Thursday at

29.75

When the panels of a frock are pleated they are in strict accord with most of the late imports, and when the frock is also adorned with bead motifs, it is the very last word in Paris fashions.

These styles embody all these desirable features. The frock *pictured* displays a three-quarter sleeve exquisitely beaded.

Women's Knitted Sports Frocks

—at less than half price—

Frocks formerly 98.50, 69.50 and 39.50

now 39.50, 29.50 and 15.00

We will hold Thursday an unusual

Sale of

Women's Silk Umbrellas

—that are as practical during a shower as they are smart out of it—

At 4.95

Regularly 7.50—Silk Umbrellas of excellent quality, with satin or Ottoman borders. Handles are of full length amber or leather, and in various combinations, with tips and stubs to match. Made over strong Paragon frames.

At 6.95

Regularly 10.50 and 12.50—Particularly smart Sun and Rain Umbrellas, of firmly woven silks with three inch corded border. Handles are of leather or amber in various designs, with harmonizing tips and stubs.

At 8.45

Regularly 10.50 to 16.00—Umbrellas for Sun and Rain, made of the very finest silks obtainable. The handles are really beautiful, in many cases being worth from 10.00 to 12.00. Some are of full length silver, others trimmed with silver—each a remarkable value at this price. Quantity limited.

At 3.95

Regularly 4.95—Silk Sun and Rain Umbrellas made over sturdy Paragon 8-rib frames. Handles come in many styles, some full length amber, others trimmed with leather, and in every case tips and stub ends match. In the favored colors.

SENATORS APPROVE RIGGED ARMY BILL

SENATORS APPROVE BIGGER ARMY BILL

Measure Providing 140,000 Men and 12,530 Officers Is Adopted by Subcommittee.

PASSAGE IS PREDICTED

Increase of 25,000 Enlisted Personnel Over House Bill Approved and Pershing's Wishes Met.

WASHINGTON, May 17. (Associated Press).—An army of 140,000 men with an average officer strength for next year of approximately 12,530 was agreed on late today by the Senate Appropriations Subcommittee, which has charge of the War Department Appropriations bill.

The bill, which has yet to be acted on by the full committee, proposes an increase of 25,000 in the enlisted personnel and of about 1,500 in officers over the House provision. The officer strength is predicated on the bill suggested by General Pershing, and his proposals as to methods of reducing the present number of officers were accepted by the subcommittee in principle.

Although the size agreed on by the subcommittee represents a cut of 10,000 from the strength asked for by the War Department, its acceptance by the subcommittee with, it was understood, only one vote against it was regarded as forecasting its acceptance by the full Appropriations Committee, and probably its passage by the Senate.

The question of the size of the army is expected also to cause a battle between the House and Senate, provided the latter sustains the committee action. The House had a bitter fight over the Appropriation bill, the final vote fixing the strength at 11,000 officers and 115,000 men.

The committee was unable to determine today the cost of the service with an army of the size on which it decided. The present pay rate expires automatically June 30, and if no other provision is made the pay schedule of 1908 will go into effect, but a bill for a new basis of pay has passed the House and awaits action in the Senate.

The exact appropriation required to comply with that bill has not been estimated for the 140,000 army. Chairman Wadsworth of the subcommittee plans to seek action on the new pay bill late tomorrow.

Acceptance of the Pershing proposal affecting the officer strength would mean, it was said, that a maximum of 13,000 officers could be retained after July 1, but at the end of this year the number of officers would be close to 12,000. The Pershing plan contemplates the retirement of surplus officers gradually.

The House provision for 11,000 officers would have made it obligatory on the War Department to discharge nearly 2,000 by June 30, unless about 1,000 officers would have been willing to accept a reduction in rank, in which event the cut would have been slightly under 2,000.

The committee draft was said not to have included the Philippine scouts, numbering about 7,000 in the strength of 140,000. The figure, however, is only about 1,800 below the actual strength of the army on April 1 and will mean, therefore, only a small reduction in the enlisted strength, which it was said will be accomplished on expiration of enlistments.

COST OF HENDERSON'S TRIP.

Navy Officials Say Conveying of Annapolis Class Is Incidental.

Special to The New York Times.

WASHINGTON, May 17.—Officials of the Navy Department today emphasized that the plans for sending the naval transport Henderson to Japan had nothing to do with the incidental use of the vessel to convey some members of the Annapolis class of 1861 to Tokio for their reunion. The officials said the plans for the voyage had been made some time in advance of the decision to allow the Naval Academy graduates to travel on the transport at their own expense. A resolution passed by the Senate yesterday expressed objection to the use of the transport to convey the "former midshipmen" to Japan.

It was stated at the Navy Department that the Henderson is to transport 300 enlisted men, 75 marines, 21 officers and their dependents from Hampton Roads to San Diego and the Orient, along with 420 tons of supplies. Some of these men will be dropped at San Diego, where others will be taken aboard, destined for service in Oriental waters or at far Pacific stations.

The cost of the fuel to be used in taking the Henderson from Hampton Roads to Port au Prince, Colon, Panama, San Diego, Honolulu, Yokohama, Nagasaki, Manila, Guam, San Francisco and return will be $56,372.72. If the officers and marines were transported by rail to San Diego, figures prepared at the Navy Department disclose, it would cost $47,800.55, and $10,751.58 would be the cost of shipping by rail to San Diego the naval stores that have been placed on board the Henderson. On the return voyage the Henderson will bring back naval freight and marines and enlisted men whose tour of duty in the Far East has expired.

CLEARS JUSTICE PIERCE.

Legislative Committee Finds Charges Against Him Unsustained.

BOSTON, May 17.—The legislative committee which has been investigating charges on which removal of Justice Edward P. Pierce of the Supreme Court is sought agreed today on its findings and prepared to report.

It was understood that the committee was unanimous in deciding that the charges had not been sustained. There was some difference of opinion, however, as to the form the report should take, but members expected to adjust these differences so that the report could be made tomorrow.

Judge Pierce was charged by Representative Loring P. Jordan and his law partner, George M. Poland, both of Wakefield, with accepting gratuities from W. Edwin Ulmer, an attorney, in pursuance of a conspiracy to enable the latter to gain control of certain properties.

An indictment of similar effect is now pending against Judge Pierce in the Suffolk County courts.

WOMEN IN DIOCESE COUNCIL

Win Places After a Hard Fight in Maine Episcopal Convention.

PORTLAND, Me., May 17.—Women, in face of strong opposition, won the right to places on the Diocesan Council of the Maine Episcopal Diocese at the 126d annual convention here today.

A section of the canon establishing a diocesan council called for four women members. An attempt was made to eliminate the provision and to substitute additional presbyters and laymen, but the women won, 46 to 24.

It is planned that the council shall administer the work of the missionary, social and education departments of the diocese under the Bishop as executive head.

Six Are Convicted Again of Murder.

ARMTE CITY, Iowa, May 17.—Six men charged with the murder of Dallas Cabiness, a restaurant proprietor of Independence, Iowa, were found guilty for the second time by a jury here today after thirty minutes' deliberation. The conviction carries the death penalty. The men, Joseph Giglio, Andrea Lamantia, Joseph Rini, Joseph Bocchio, Natale Bonacore and Roy Leone, received the verdict calmly. Cabiness was killed in April, 1921, as he rushed from his home to interfere with an attempt to rob the bank of Independence.

Announcement

ON account of extensive alterations NOW being made in our store, we have some exceptional values to offer; see among other things our sterling tea sets. We will be pleased to give the public the advantage of these values.

THEODORE B. STARR, Inc.
Jewelers and Silversmiths,
Fifth Avenue at 47th Street,
New York.

The Fifth Avenue Shop
349 Fifth Avenue at 34th Street

SEMI-ANNUAL SALE!

We extend the privilege of selection from
OUR ENTIRE STOCK OF EXCLUSIVE
HATS
Divided Into Two Groups
$5.50 $10
Including NEW MIDSUMMER MODELS and importations—previous pricing to $50

FORSYTHE
(The Waist House)
TAILORED WAISTS
For Late Spring and Early Summer
TAILORED SUITS AND SUMMER SPORTS SUGGEST A FORSYTHE WAIST. EVERY TYPE OF TAILORED WAIST CAN BE FOUND AT THE FORSYTHE SHOPS AT PRICES THAT ARE SURPRISINGLY MODERATE.
DORISOIE SILK CREPE DE CHINE HABUTAI
SILK BROADCLOTH PONGEE LA JERZ
6.50 8.75 9.75 UPWARDS
DIMITY MADRAS COTTON BROADCLOTH
3.50 4.25 5.75 UPWARDS
COLORED WASH WAISTS
Greatly Reduced
JOHN FORSYTHE & SONS
590 FIFTH AVE. (at 48th St.) 3 WEST 42nd ST. (near 5th Av.)

Revillon Frères

REDUCTIONS
on our entire stock of Coats and Wraps for Spring and Summer
FUR STORAGE
Call 0360 Circle
5th Avenue at 53d Street, New York

PLAZA ART AUCTION ROOMS
EDWARD F. O'REILLY, Auctioneer
5 and 7 East 59th Street (At 5th Ave.)
Telephones Plaza 6144-5468
TO-DAY AT 2 P. M.
IMPORTANT AUCTION EVENT
Fine collection of
Buhl Desks, Tables, Inlaid Pearl Lacquered Miniature Cabinets and other artistic home furnishings.
Various Suites in Period Styles; Carrara Marble Statuary, Pedestals, Benches, Seats, Fountains and Colonial Pieces; Draperies, Rugs, Porcelains, China, etc.
Also a fine collection of
High Grade Mahogany Office Furniture
By order of the following
Willis Vernon Cole, Esq.
A. P. von Hemert
and
Hamilton Squier Estate
SALE TO-DAY (Thursday), Friday and Saturday
May 18-19-20
At 2 P. M. Each Day. Exhibition daily until hour of sale.

SPECIAL!
FIELDER'S OR PITCHER'S GLOVE
Standard $5 quality. Strong leather. Fine finish. Will stand several seasons of hard usage. Now $3! . . . Other Baseball things—balls, bats, masks, etc., at equally attractive prices. . . . . It pays to buy here! Try it!
Brill Brothers
Sporting Goods Shop
Broadway at 49th St.

"The Straw Without a Flaw"

Straw Hats by Blum & Koch—$4
Blum & Koch hand-blocked straws are for the man to whom a straw hat is something more than a mere covering for his head. He buys a Blum & Koch because it is the finest straw hat made; and for him, nothing else will do. Every correct braid, shape and shade; $4, $5, $6; at Wallach stores.
'Headease' Straw Hats—$5
(Registered Feb. 2, 1915)
"Headease" insures perfect hat comfort. Blum & Koch make our "Headease" straw hats; sold only in Wallach stores.
Wallach Bros.
Broadway, below Chambers
Broadway, cor. 29th
246-248 West 125th
3d Ave., cor. 122d
Hart Schaffner & Marx Clothes

ONE MILLION PAIRS
CLING-BLADE SCISSORS
(A "Sheer" Delight)
have been sold because their superiority over ordinary scissors was instantly recognized.
"CLING BLADE" SCISSORS
are the only scissors made of razor steel, which insures clean, even cutting of the finest, softest fabrics. Lightweight, perfect blade contact from heel to point.
The separate blades can be removed and replaced almost instantly, no adjustments—they fit perfectly.
New blades, if necessary, can be had at less than the cost of sharpening the old ones. After re-sharpening, ordinary scissors have lost their temper and soon become useless.
Made in 5½-inch Ladies' Size—For every home use
PRICE, $2.00 · WITH ONE SET OF EXTRA BLADES
CLING CUTLERY CORP., INC.
125 East Twenty-third St., New York
Phone Gramercy 1533
Agencies: Long Island . . . C. E. Wren, 16 Court St., Brooklyn, N. Y.
New Jersey . . J. L. Pelham, 99 Washington St., Newark, N. J.
Bronx . . Liddle & Purcell, 391 East 149th St., Bronx, N. Y.
Connecticut . . K. P. Lilienne, 42 Church St., New Haven, Conn.
Pennsylvania . S. A. Gillette, 310 Meyer Bldg., Williamsport, Pa.
Ohio, Jos. V. Sullivan, Commercial Tract Building, Cleveland
Massachusetts . Andrew La Chay, 353 Washington St., Boston
Florida . . . . . I. J. Eichenlaub, San Antonio, Florida

There's a Modease oxford or two-strap for every kind of wear; black or brown kid for general utility, calf or patent leather for dressier wear, beige or gray buck with the afternoon gown, and a variety of white styles to complete the Summer wardrobe. Modease is "The comfort shoe that's also smart."
J. & T. Cousins
MODEASE SHOP
22 East 48th St.
IN BROOKLYN, Modease Shoes may be obtained at H. W. BALDWIN CO., 504 FULTON STREET

MADE of a single-ply fabric like the VAN HEUSEN Collar, the PHILLIPS CUFF Shirt has no linings and requires no starch to keep it smart and trim. It has double the life of the ordinary shirt-cuff because it can be reversed—reversed simply and easily, the break being woven into the fabric. It cuts laundry bills in half and doubles the life of the shirt. Ask your dealer to show you the seven quality fabrics, $2.50 to $7.50.
The PHILLIPS CUFF Shirt
PHILLIPS-JONES CORPORATION, Makers, 1225 BROADWAY, NEW YORK

The Pierce-Arrow Truck does its work so well that it makes a better driver of the man who operates it.
Pierce-Arrow
TRUCKS
HARROLDS: New York, Brooklyn
ELLIS: Newark
2-ton $3200 3½-ton $4350 5-ton $4850 fully equipped

Free Exhibition of Lilacs
A wonderful collection of over fifty varieties of LILAC blooms on exhibition at
166 West 23rd Street, Today and Friday
A handsome descriptive list of one hundred varieties of LILACS will be given to LILAC lovers.

Washington Tours
All Expense, Personally Conducted
From New York
3 DAYS $26 May 29
5 DAYS $34 May 30
For details address
J. B. SCOTT, Genl. East. Pass. Agent
1170 Broadway Phone Penna. 0473
Baltimore & Ohio

An Accommodation to
HARLEM ADVERTISERS
The New York Times
HARLEM OFFICE
111 West 125th St.
West of Lenox Avenue.

THE RED HOUSE MYSTERY
By A. A. MILNE
Author of "The Dover Road," etc.
DONALD ADAMS writes:
"It is not demanded that mystery be accompanied by humor, but when the two are combined, as in this case, the result is rare entertainment."
$2.00. At any bookstore
E. P. Dutton & Co., 681 5th Ave., N. Y.

Questionable Advertisements Excluded
The New York Times urges its readers to aid in the detection of any undesirable announcement that may appear in the Automobile Exchange despite the care exercised to exclude objectionable advertisements.
ANNOUNCEMENTS in the AUTOMOBILE EXCHANGE
Automobile Bodies — Automobile Instruction
Automobiles Wanted — Loans on Automobiles
Unused Cars — Motor Trucks — Automobile Storage — Automobiles for Rent
Advertising rate for Automobile Exchange 65 cents an agate line.
The average net paid sale, daily and Sunday editions, of The New York Times is in excess of 350,000 copies, covering the metropolitan district of New York, and going to 8,000 cities, towns and villages in the United States.
The New York Times
Times Square, New York

Corns?
—just say
Blue-jay
to your druggist
Stops Pain Quickly
The simplest way to end a corn is Blue-jay! A touch relieves the pain and the corn soon disappears. Made in two forms—a colorless, clear liquid (one drop does it!) and in extra thin plasters. Use whichever form you prefer, plasters or the liquid—the action is the same. Safe, gentle. Made in a world-famed laboratory. Sold by all druggists.
Free: Write Bauer & Black, Chicago, Dept. 123, for valuable book, "Correct Care of the Feet."

CITY PLANS CONTEST ON VOTING MACHINES

Voorhis Contends That State Cannot Act, as the Only Bid Was Illegal.

THIRD CALL FOR LAUSTERER

Hirshfield Again Asks Jamestown Manufacturer to Testify at Inquiry.

It is understood that as soon as Secretary of State Lyons awards a contract for the installation of voting machines here, the city will take legal steps to hold up the contract. Indications of the grounds on which court action may be based were made clear yesterday in an interview which John R. Voorhis, President of the Board of Elections, gave out.

"The Voting Machine law as amended in 1921 contains a provision which it is said gives all power to the Secretary of State when the city has failed to contract for the installation of the machines. Under Section 246 of the law, it is provided that whenever a kind or kinds of voting machine shall have been or hereafter shall be adopted for use in a city of the first class, and such machine shall not have been provided on or before the 1st of May, 1922, the Board of Elections shall provide a sufficient number of voting machines to satisfy the requirements of Section 243 of this chapter. * * * In the event that such Board of Elections shall not agree upon and execute a contract for the purchase of the necessary voting machines for the year 1922 on or before the 15th day of May, 1922, * * * such contract or contracts shall be awarded, made or executed by the Secretary of State on the approval of the Attorney General as to form."

No Contract to Consider.

"On Monday the only bid submitted to the Board of Elections was from the Automatic Registering Corporation of Jamestown. The bid was rejected because it was not in proper form when received and therefore could not even be considered by the board. The board did not disagree, but Republicans and Democrats alike agreed unanimously that the bid was not in legal form. It is the question now whether the Secretary of State has authority of the law I have just quoted to take the next step and award a contract for voting machines inasmuch as the Board of Elections had no opportunity to consider any sort of a contract."

Secretary of State Lyons has not yet received official notice of the action of the Board of Elections in regard to the Automatic Registering Machine Corporation's bid. Commissioner Heydt, Republican, moved that such notice be sent last Monday. He was seconded by the other Republican member of the board, Jacob A. Livingston. President Voorhis and John Kane, Democrats, dissented and the board was deadlocked. It will meet again next week.

No witnesses were called yesterday in the voting machine inquiry that is being conducted by David Hirshfield, Commissioner of Accounts. Instead, Commissioner Hirshfield read into the record a letter which he wrote to William J. Lausterer, President of the Automatic Registering Machine Corporation, of Jamestown, as a third and last call to Mr. Lausterer to come to New York and testify. The letter requested that Mr. Lausterer bring with him the books of the concern and all data he had on its financial transactions.

Waiting for Lyons to Act.

Commissioner Hirshfield said in his letter that he had written twice before to the head of the voting machine company and had pointed out to him that the machines he offered to New York for $940 each were identical with the one the concern had previously sold at $750. The Commissioner also said in his letter:

"Although you are familiar with the method of bidding for city contracts and had obtained from the Board of Elections four printed forms upon which to bid, you disregarded these city prepared and by the corporation counsel approved forms and submitted a so-called proposal typewritten, inform all your own, and it is charged that you submitted your bid in this manner purposely to make sure that the Board of Elections, including the two Republican Commissioners, would be obliged to throw out your bid and thus put you in a position to deal with the Secretary of State alone in the sale of your machines to the City of New York.

"Now, for the third time, and before Secretary of State Jack Lyons commits himself and purchases voting machines from you for the City of New York, I invite you to attend at my office and bring with you your own and your corporation's check and cash books and give testimony under oath concerning the matters in which the people of the City of New York, who will have to pay your bills, are vitally interested. Owing to imperative business of the office I had to forego taking testimony today, and will, perhaps, have to defer taking testimony tomorrow. There is other evidence I have, but refer to wait with the disclosure of the same until I learn what Secretary of State Jack Lyons will do with respect to the purchase of these voting machines and the deal is consummated."

QUASHES INDICTMENT OF SENATOR CAMERON

Phoenix Judge Denies Perjury Is Involved in Alleged Failure to Report $26,000 of Campaign Funds.

PHOENIX, Ariz., May 17.—Federal Judge Van Fleet sustained today the demurrer of United States Senator Ralph H. Cameron, Republican, of Arizona, to an indictment which accused the Senator of perjury. The indictment was ordered dismissed.

The Senator was charged with having omitted campaign contributions totaling more than $26,000 from a sworn statement of campaign receipts in the 1920 election.

In a written decision, Judge Van Fleet declared he had reached the conclusion that facts alleged in the indictment were "wholly immaterial and insufficient to constitute a charge of perjury." Under the act upon which the indictment was based, he said, a candidate may receive any amount for his campaign and can be punished only for exceeding in his campaign expenditures the amount limited by law.

The indictment contained two counts alleging forgery. One charged that a return filed at Prescott Oct. 22, 1920, failed to show receipt of $3,500 from Harry N. Williams of Philadelphia, about $5,000 from the Republican Senatorial Committee, $300 from the Campaign-Michael Company of New York and $500 from E. J. Reese of Philadelphia. The other count disclosed there were disparencies in a return filed in Maricopa County on Nov. 11, 1920. It is alleged that the following names and amounts were omitted: Harry Williams, Philadelphia, $14,500; Elizabeth Reese, Philadelphia, $300; Arizona Central Bank at Flagstaff about $1,000, and Angus McSween, $1,000.

Envoy to Hungary Meets Regent.

BUDAPEST, May 17 (Associated Press).—Theodore Brentano, United States Minister to Hungary, presented his credentials today to Admiral Horthy, the Regent, who gave the new American representative a cordial greeting. Minister Brentano expressed the good wishes of America for the Hungarian people.

MEN'S FURNISHINGS SHOP

MEN'S plaid or self striped madras underwear. Two-piece garments $1.00 each. Union suits $1.50 each. Better quality better tailoring better finish better service without departing from popular prices.

Franklin Simon & Co.

FIFTH AVENUE

Men's Shops—West 38th and 37th Sts.—Street Level

THE WANAMAKER GALLERY OF Modern Decorative Art

An Interesting Collection of Black and White Drawings by American Artists

Until May 31st.

The significance of an artist's preliminary drawings is not sufficiently appreciated today.

Yet, it is in them that he is most apt to attain to personal expression. There is a freshness, a charm of suggestion, which is usually lost during the studied evolution of the finished painting.

With artists this is so well recognized as to be almost a platitude, but as yet the public seems disposed to regard anything other than the more pretentious sort of painting as being unworthy of serious attention.

These black and white drawings by contemporaries, all active figures in American art, should prove of especial interest.

Fifth Gallery, Belmaison, New Building.

Broadway at Ninth, New York

STRAWS

THE STRAW HATS NOW SECURABLE WERE SELECTED IN ENGLAND BY FINCHLEY, AND BLOCKED AND FINISHED EXPRESSLY FOR THIS ESTABLISHMENT. IN CROWN, BRIM AND TREATMENT THEY ADHERE TO THE PREVAILING LONDON STANDARD.

FOUR DOLLARS

CLOTHES OF CUSTOM FINISH WITHOUT THE ANNOYANCE OF A TRY-ON.

TAILORED AT FASHION PARK

READY-TO-PUT-ON

FINCHLEY

5 West 46th Street

BROADWAY

Saks & Company

Announce a Very Special Presentation of

Men's Japanese

CRINKLE CREPE NECKWEAR

at 95c

—made of fine crinkle crepes from Japan, in new and very unusual designs.

THE designs are very uncommon, and because of a new "wrinkle" we have discovered in the making of neckwear they will not stretch out of shape. There are browns, greens, helios, light blues, and tans, against which are silhouetted bright little figures in one and two-tone colorings.

Bow Ties, 55c

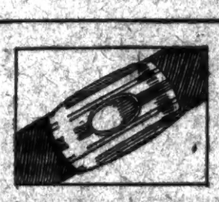

MEN'S BELTS with Slide Buckles

65c

Heavy cowhide belts with silver front slide buckles. The belt alone is worth more than 65c.

Men's Furnishings Dept., Street Floor.

MEN'S

SUEDE LISLE GLOVES

at a Very Special Price

69c

These gloves are very much in demand, and usually sell at a higher price. Wanted gray shades. Each and every pair perfect.

Street Floor

Without Competition at this Price

Men's Silk Socks

at 50c *Pair*

WELL made, black, white, cordovan gray, and navy blue silk socks, with, cuffs and sole of lisle. To make this low price possible we placed an order for ten thousand pairs—a recent announcement moved five thousand pairs in a day. Sizes 9½ to 11½

Broadway Saks & Company at 34th Street

Macy's

Some of the Best News in Today's Paper

The Continuation of the

SALE OF SUITS

$28.50

If you are a young man or a man that has not grown old despite the fact that you have a number of years to your credit, you will want one of these suits. If you are a conservative man of the more rigid school, they will appeal to you also.

* * *

The styles are as varied as temperaments. There are many colors and fabrics as well.

* * *

If it is a question of buttons we wish to add that these suits have them in units of two, three or four—in sack coat models. Double breasted suits are also included.

* * *

Macy's—Fifth Floor, Front.

STRAW HATS

$2.29

Our Own Importation, The Leader, in popular Sennit Sailor shape, cable or saw-edge model, with easy "cushion fitting" sweatbands.

* * *

at $3.89—Leghorn Straws in several shapes; Mackinaw Straws with pencil-curl brim and full crown.

* * *

at $4.89—Panamas of good quality in several styles.

* * *

at $5.94 to $8.74—Bangkoks and other fancy braids

Macy's—Main Floor, 34th Street.

R. H. Macy & Co. Inc.

Herald Square New York

W. L. DOUGLAS NAME AND PORTRAIT IS THE BEST KNOWN SHOE TRADE MARK IN THE WORLD. IT STANDS FOR THE HIGHEST STANDARD OF QUALITY AT THE LOWEST POSSIBLE COST

WEAR W.L. DOUGLAS SHOES AND SAVE MONEY. HIS NAME AND THE RETAIL PRICE IS STAMPED ON THE SOLES OF ALL SHOES AT THE FACTORY WHICH PROTECTS YOU AGAINST UNREASONABLE PROFITS

W. L. DOUGLAS

$7.00 & $8.00 SHOES FOR MEN AND WOMEN

ALSO MANY STYLES AT $5.00 & $6.00

W.L.DOUGLAS PRODUCT IS GUARANTEED BY MORE THAN FORTY YEARS EXPERIENCE IN MAKING FINE SHOES

They are made of the best and finest leathers, by skilled shoemakers, all working to make the best shoes for the price that money can buy. The quality is unsurpassed. Only by examining them can you appreciate their wonderful value. Shoes of equal quality cannot be bought elsewhere at anywhere near our prices.

Our $7.00 and $8.00 shoes are exceptionally good values. W. L. Douglas shoes are put into all of our 108 stores at factory cost. We do not make one cent of profit until the shoes are sold to you. It is worth dollars for you to remember that when you buy shoes at our stores YOU PAY ONLY ONE PROFIT.

No matter where you live, shoe dealers can supply you with W. L. Douglas shoes. They cost no more in San Francisco than they do in New York. Insist upon having W. L. Douglas shoes with the name and retail price stamped on the sole. Do not take a substitute and pay extra profits. Order direct from the factory and save money.

BOYS' SHOES $4.00 & $4.50

Catalog Free

W. L. Douglas President

W. L. Douglas Shoe Co. 240 Spark St. Brockton, Mass.

W. L. DOUGLAS STORES IN GREATER NEW YORK

* 85 Nassau Street.
847 Broadway, near 14th.
1495 Broadway (Times Sq.)
* 984 Third Avenue.
*1452 Third Avenue.
*2202 Third Av., cor. 120th St.
*2779 Third Av., bet. 148th & 149th Sts.
847 Eighth Avenue.
* 256 West 125th Street.

BROOKLYN

*5524 Fifth Avenue, Cor. 56th St.
* 706 Broadway, near Thornton St.
*1367 Broadway, cor. Gates Ave.
* 478 Fifth Ave., cor. 11th St.
* 859 Manhattan Ave. (Greenpoint).
* 449 Fulton Street
* 434 Knickerbocker Avenue.

JERSEY CITY—16 Newark Ave.
*YONKERS—19 North Broadway
*UNION HILL—276 Bergenline Ave.
*NEWARK—621 Broad Street.

Stores marked with a * carry complete lines of W. L. Douglas Shoes for Women.

Summer Tourist Fares to California

American Canyon Route via Ogden and Great Salt Lake

SOUTHERN PACIFIC LINES

See the rugged grandeur of the Sierra Nevada.

Round Trip Fare $138.12 $135.12

Southern Pacific "Overland Limited" from Chicago (C. & N. W. Terminal) at 8:10 p. m. daily.

Southern Pacific "Pacific Limited" from Chicago C., M. & St. P. (Union Station) at 10:45 a. m. daily.

Southern Pacific "Pacific Coast Limited" from St. Louis Wabash (Union Station) at 9:03 a. m. daily.

For reservation, information and illustrated booklet address

A. J. Poston, General Agent
Pass. Dept., Southern Pac. Lines
Room 5015, 165 Broadway
Tel. Courtlandt 4800
New York, N. Y.

Southern Pacific Lines

MARINE WORKERS IN ANTI-RED ALLIANCE

Unions With 100,000 Members Here Unite to Combat Outlaw Labor Movements.

TO FIGHT DRUG SMUGGLING

Secret Service and Harbor Patrol System Planned—Pledged to Carry Out All Contracts.

Representatives of labor unions on the New York waterfront, with a combined membership of approximately 100,000 marine workers, decided yesterday to organize an affiliation to "protect and look after the welfare" of the workers and combat radicalism and outlaw labor movements in this port.

The new alliance, to be known as the Consolidated Marine Organization of the Port of New York and Vicinity, it was announced, would co-operate with the Government in stamping out drug smuggling. It would have a secret service and harbor patrol system to round up importers of illicit drugs.

The affiliation is headed by Thomas E. Healy, business manager of the Marine Engineers' Beneficial Association, No. 25, and comprises the following organizations: Marine Engineers; International Longshoremen's Association, Lighter Captains, American Association of Master Mates and Pilots, Harbor No. 1; Lightermen and Tidewater Boatmen and numerous smaller union bodies. Joseph Ryan, International Vice President of the Longshoremen's Association, is Vice President, and F. Korb of Marine Engineers, Secretary.

Mr. Healy said steps would be taken to see that all unions, as well as employers, lived up to contracts in the "fullest degree." He said that a Board of Appeals would be established and no contract violated until it had been thrashed out by this board.

"We are going to drive out outlaw movements," said Mr. Healy, "which have been a menace to the cause of the workers in this port. The time has come when the reputable unions have got to take action to defend themselves against elements plotting their destruction.

"It is no secret that the Industrial Workers of the World have been organizing strongly in this port. We are going after them strong. Communistic agitation has also got to be taken care of. It is now going to be a fight to the finish. We are going to see that every one gets justice."

The next meeting of the federation will be next Tuesday, when plans will be completed for its activities. The new organization was regarded in official labor circles as a move for a gigantic alliance of harbor workers.

DEMOCRATS CRITICISE MORGAN EMBASSY GIFT

Slur Banker and His Purpose When the House Passes $150,000 Repair Bill.

Special to The New York Times.

WASHINGTON, May 17.—An appropriation of $150,000 granted by the Senate for repairing the former home of J. P. Morgan, in London, so that it would become suitable for occupation as the American Embassy was agreed to by the House today but not without caustic comment. Representatives Kinchelce of Kentucky and Rayburn and Jones of Texas, all Democrats, demanded to know why so much money should be expended on a building estimated to be worth about $160,000.

The appropriation will be spent chiefly for changes and repairs in the heating and lighting plant in the twin Morgan houses at Nos. 13-14 Prince's Gate, which are to be made into one house. At hearings before the Senate Appropriations Committee some months ago consular officers testified that the property would have to be completely overhauled before becoming fit for use. Representative Husted of New York, Republican, who was in charge today of the State Department Appropriation bill, in which the amount was included, said the property, including the land, was valued at from $250,000 to $300,000, but that the value of the house did not constitute any considerable proportion of this sum.

Representative Kinchelce commented that when a bill was passed some months ago giving Congressional approval to receiving the house from Mr. Morgan, it was said that it was in good condition. He asked if any of the $150,000 would be spent in constructing a wine cellar for Ambassador Harvey. Mr. Rayburn said perhaps one reason Mr. Morgan wished to be rid of the house was because it needed repairs. This thought was echoed in a way by Mr. Jones, who said that gifts almost invariably proved more expensive than purchased articles.

DECLARE 7 I.W.W. INNOCENT.

Two Jurors in Centralia Murder Case Give Affidavits to That Effect.

SEATTLE, Wash., May 17.—An affidavit setting forth the belief of two jurors in the case that seven alleged Industrial Workers of the World, convicted of second degree murder in connection with the slaying of Warren O. Grimm during an Armistice Day Parade at Centralia, Washington, in 1919, were innocent, may be made the basis of an appeal for pardon for the seven men, it was announced today at the legal bureau of the Seattle Central Labor Council.

The seven men are serving prison sentences of from twenty-five to forty years, imposed following their conviction in March, 1920. Ten men were originally placed on trial, two being acquitted and a third being judged insane. The affidavit, signed by W. E. Inmon and E. E. Switzer, and made public by the bureau, set forth that "the evidence showed, as affiants verily believe, that all the defendants were innocent and not guilty and that not one of said defendants * * * killed, injured, wounded or harmed any one."

HITS "SNOWBALL" STRIKES.

Meeker Warns Builders to Enforce Contracts.

"Snowballing" strikes, by means of which union workers obtain more than the union scale of wages, can be stopped if the employers agree to blacklist any employer who pays more than the agreed scale of wages, said S. Stanwood Menken, President of the National Security League, yesterday at a luncheon of the Building Trades Employers' Association. He said building trades employers never would get anywhere in their negotiations with the unions if they feared to resist the violators of contracts.

"The action of the bricklayers," he said, "in violating their contracts, often aided by unprincipled employers, should not be tolerated by you for a minute instead if you hope for the future orderly conduct of the industry. Yet should such tactics be supported by the labor unions of America, many of which are doing great patriotic service for industry."

Station Agents Assail Rail Board.

MINNEAPOLIS, Minn., May 17.—Charging that the Railroad Labor Board had infringed upon their constitutional freedom, 200 delegates of railway station agents at the closing session of their annual convention today voted to abide only by such decision of the board as the union thinks just and equitable.

Oakland's advanced construction makes possible a 15,000 mile written guarantee with each New Oakland Six. No other car has such a guarantee

OAKLAND MOTOR CAR COMPANY
1760 Broadway, at 56th St.
Wholesale NEW YORK CITY Retail
Open Evenings Phone Circle 4880

The New
Oakland Six

"Supernatural" TRADE MARK Genuine Panamas

Fashion's Supreme Expression
GENUINE PANAMA HATS
For Men And Women Who Dress Well
Unequaled for Style Unmatched for Smartness
Correct in every detail

When you buy a "Supernatural" Hat you are sure to get a hand finished Genuine Panama that will give the utmost satisfaction.

Every "Supernatural" Genuine Panama has in it our Trade Mark label, or our Star Disc; they are important. Look for them. Ask your dealer.

No Starching
No Rough Edges
Will Not Wrinkle
Saves Your Shirts
Saves Your Ties

ALMOST everything a man wears that is conservative, correct and comfortable is costly—with the exception of the VAN HEUSEN Collar. It outwears ordinary collars six to one and refunds its purchase price in the shirts and ties it saves. It launders as easily as a handkerchief and even after months of wear it still is the World's Smartest Collar.

Nine styles—Price fifty cents—At dealers

VAN HEUSEN
the World's Smartest COLLAR
PHILLIPS-JONES CORPORATION 1200 BROADWAY NEW YORK

Caretakers?

YEARS in your service may prove the honesty of your caretaker, but that does not make him able to cope with the modern resourceful thief. Who guards your property when the caretaker is at the movies?

For more than 54 years Holmes Central Office Electric Protection has been organized to meet any situation that may develop while your house is closed for the season. The cost is moderate.

Where there is Holmes—there is safety

HOLMES
ELECTRIC
PROTECTION
139 Centre Street, New York City
Telephone Franklin 6030

TOMATO PLANTS

THERE is no vegetable that produces so much for your table from the same space as our "Pedigreed Tomato Plants."

Call at our stores opposite the Hudson Terminal and take home a package today. No waiting—ready to take with you.

The difference in cost between Henderson's Pedigreed Tomato Plants and the ordinary sort is trifling, while the results are infinitely better.

Open Until 5.30
Saturdays Until 4 P. M.

Peter Henderson & Co.
35-37 Cortlandt St., New York

Now You Can Enjoy Six Cylinders

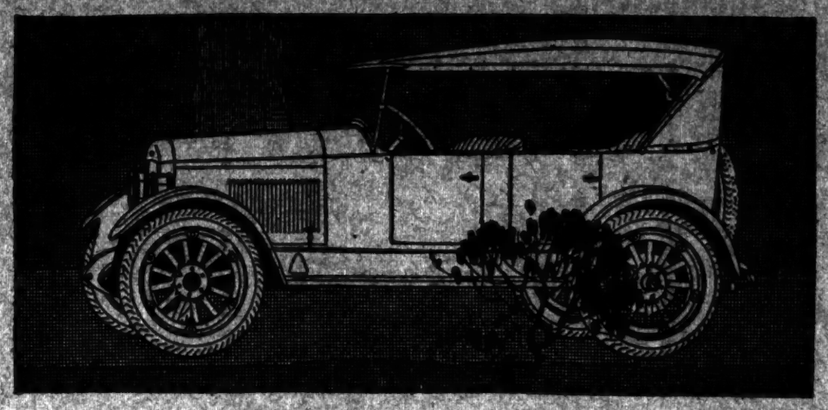

The Price is $1065

But for the one obstacle of price, you would long ago have owned a Six.

Today that obstacle no longer exists for you can buy a Jewett, highest powered of all cars in its class, for $1065, F. O. B. Detroit. Now comes your chance to buy a Six at the price of a Four.

In this new car, Paige—veteran builder of high-quality Sixes—offers you its ideal of six-cylinder power, applied to five-passenger comfort and efficiency.

The mighty Jewett motor develops a full fifty H. P. It places therefore at your command, a surplus of power beyond the requirements of almost any emergency.

And the other Jewett details are in complete harmony with the motor, each providing the ample safety factor which only an experienced builder of Sixes can intelligently apply.

In harmony of line, completeness of appointments, and restful riding qualities, the Jewett will meet your most exacting requirements.

Of course, you will want to confirm every one of these statements by a ride in this remarkable new Six. The Jewett is waiting and ready. You'll find it, we confidently predict, the kind of car you'll be proud to own.

It is sold and served by Paige Dealers everywhere.

Paige Detroit Co. of N.Y., Inc.
Broadway at 56th St.
Circle 6370

Paige Brooklyn Corporation
1275 Bedford Ave., Brooklyn
Lafayette 6600

JEWETT
A Thrifty Six Built by Paige

Even these will look almost like new

TAKE your old shoes to the repairman today—he will hand them back to you like new!

For the same price that you pay for ordinary heels, he will attach O'Sullivan's Safety Cushion Heels—*though they cost him more.*

He has two reasons for doing this: first, O'Sullivan's always make satisfied customers; second, the good-will of these customers builds bigger business for him.

Ask for O'Sullivan's when you leave your shoes—see that they are attached. The O'Sullivan Heel Company.

INSIST ON GETTING *O'SULLIVAN'S*

Caribbean sea outings

THE most delightful summer vacation—a sea voyage to foreign lands. Restful, healthful, educational.

Cruise with the Great White Fleet to the promised land of Columbus and the Conquerors. Cuba, Jamaica, Panama, Costa Rica, Colombia, Guatemala. Quaint native life, picturesque seaports, glamor of sixteenth century adventure.

Great White Fleet ships are the only vessels sailing to the West Indies and Central America built especially for Caribbean Cruise Service.

22-day Cruises from $215.
15-day Jamaica Vacations from $150.
Bi-weekly sailings from New York.

Free—illustrated folder, "Sea Outings" folder and cruise plans. Write today.

Address Passenger Dept.
UNITED FRUIT CO.
17 Battery Pl. or 321 Fifth Ave., N. Y.
Bos. Offices, 131 State St., Boston

Waterfront Market, Panama City

GREAT WHITE FLEET

To Get Borden's Grade 'A' Milk

Just phone Cortlandt 7961. Ask for the Service Department, and place your order,—it will be put into immediate operation.

BORDEN'S
Farm Products Co., Inc.
Cortlandt 7961

BIG NEED FOR BETTER SHAVING

How Many Men In This Town Had a Good Shave This Morning?

Probably a thousand or so started the day wrong with a bad-tempered shave. What day one of them look out of line and in mental vision and physical disturbance, pay would pay a dozen times over for a New Improved Gillette.

$5.00

The New Improved Gillette SAFETY RAZOR

Skin Beauty Promoted By Cuticura

Bathe with Cuticura Soap to cleanse and purify the pores. If signs of eruptions, redness or roughness are present, anoint gently with Cuticura Ointment before bathing. Finally dust on a few grains of the exquisitely perfumed Cuticura Talcum.

Sample Each Free by Mail. Address: "Cuticura Laboratories, Dept. 22F, Malden, Mass." Sold everywhere. Soap 25c. Ointment 25 and 50c. Talcum 25c. Cuticura Soap shaves without mug.

LIVEN UP!

Rouse yourself from clogged-up conditions by drinking

GLYCO-PEPTO MILK

A perfected Bulgarian culture that cleans and purifies at the seat of trouble.

Delightful To Taste.

At drug stores and fountains.

PROTEST HENRY VIII. LESSONS IN SCHOOLS

Episcopalians Object to Teaching That He Founded the Church of England.

WOMEN DELEGATES BARRED

Employment of Boys as Golf Caddies Sunday Morning Denounced by Diocesan Convention.

The teaching in the New York City Schools that Henry VIII. founded the Church of England was condemned yesterday by the fifty-sixth annual convention of the Protestant Episcopal Diocese of Long Island at Garden City. The following resolution, introduced by the Rev. Frederick C. Stevens, priest in charge of St. Mark's Church, Brooklyn, was adopted without discussion:

"Resolved, That a committee of three clergymen and two laymen be appointed to communicate with the Superintendent of Schools and the Board of Education of the City of New York, and to inform them that Henry VIII. did not start the Church of England, and to request that the teachers of said schools be so instructed to teach their classes."

The Episcopalian clergy objects to this teaching, it was learned from various delegates, among them the Rev. George F. Bambach, Archdeacon of Brooklyn, because of its implication that the Protestant Episcopal Church is not a part of the Catholic Church, although the former traces its Bishops through the apostolic succession to the founding of the Christian Church by Christ. Episcopalians teach that the Church of England existed as early as 325 A. D., when English Bishops were preaching Christianity in France.

Superintendent of Schools William L. Ettinger, when told of the action by the Episcopal Conference, asked, "Is this a second reformation of the Reformation?" He said he did not believe that school textbooks definitely stated that the Church of England has its beginning in Henry VIII's reign.

"As a rule," he said, "teachers do not tell their children what Henry VIII was. Whatever his weaknesses or idiosyncrasies might have been, they are subjects for historians to talk about, but not for public school boys and girls to learn. The origins of churches and religions are such complicated subjects that our secondary schools give them but little consideration. We shall be glad to meet with the committee, however."

Although the 175 clerical and lay delegates to the convention warmly applauded the speech of the Rev. John Howard Melish, rector of the Church of the Holy Trinity, Brooklyn, sponsoring the measure to admit women to future conventions as church representatives, they voted it down, 121 to 53.

A resolution condemning the employment of boys as golf caddies on Sunday morning was adopted after the Rev. James S. Holland of Glen Cove had told how many boys left Sunday School classes during the Summer months for that employment, for the most part not to return the following Winter. The resolution would bar boys from working as caddies before 1 P. M. on Sundays.

A resolution presented by former Supreme Court Justice Townsend Scudder, and unanimously adopted, censured the Soviet authorities of Russia for their seizure of church treasure, ostensibly, but it was alleged falsely, to relieve famine, and for their imprisonment of Patiarch Tikhon of the Eastern Orthodox Church and his followers for opposition to this confiscation.

The following delegates were elected to the General Convention in Portland, Ore., next September:

From the clergy: Canon Roy Farrel Duffield, Archdeacon of Queens and Nassau; the Rev. Charles F. J. Wrigley, D. D., rector of Grace Church, Brooklyn; the Rev. Robert Rogers, rector of the Church of the Good Shepherd, Brooklyn, and Henry C. Swentzel, D. D., rector of St. Luke's Church, Brooklyn.

From the laity: William M. Baldwin, Raymond F. Barnes, former State Senator William J. Tully and Origen S. Seymour.

INQUIRY ON JOSEPH GEMS.

Lawyer for Bankrupt Importer Had Them—Worth $2,450.

The personal jewelry of Hugo S. Joseph, a partner in the exporting and importing firm of Childs & Joseph, 60 Wall Street, placed in bankruptcy proceedings late in March with liabilities of more than $6,000,000 and assets of about $5,000,000, was the subject of an inquiry yesterday before the referee in bankruptcy, John J. Townsend, at 299 Broadway.

Eugene M. Homer and John Henson Kennedy, who were appointed to inventory and appraise the gems, reported that certain jewelry turned over to Charles A. Riegelman, attorney for Joseph, and kept in Riegelman's possession at the office of the Manhattan Storage Warehouse Company, Seventh Avenue and Fifty-Second Street, was worth $2,450.

Questioned by a representative of the firm's creditors, Riegelman said he had received the jewelry in payment of his fees as attorney for Joseph. Riegelman said he had accorded access to the jewelry to representatives of the creditors and had placed it in storage pending determination of his claim in the bankruptcy hearings.

It was said that shortly before the difficulties of the firm became known, Joseph spent $250,000 on furniture and art objects. These goods have been stored for the benefit of creditors. Some of the assets, it is said, are in foreign shipping consignments or in foreign warehouses. In the search to gather all goods or claims a further inquiry will be made today at 10 o'clock at the office of the referee.

TESTIFIES AGAINST PARTNER

Broker Tells of "Bucketing" the Account of a Customer.

Frank Minitar, former member of the brokerage firm of Miniter, Norden & Co., formerly at 20 Broad Street, appeared as a witness for the State yesterday in General Sessions at the trial of Frank E. Stanley, one of his partners, on an indictment charging the theft of $2,000 through "bucketing" the account of a customer. Miniter was indicted with Stanley on a grand larceny charge. He pleaded guilty last week. The witness said that the $2,200 received by the firm from Joseph Keiser, a chemical manufacturer of Newark, N. J., had been used to cover losses sustained by the brokerage establishment in a dummy account with another brokerage house. He added that Keiser's account showed a profit of $2,500, and that a check for $1,500 had been made out to him in part payment in November, 1921, but there were not sufficient funds in the bank to meet it.

Miniter also furnished some interesting details regarding the manner in which the firm of Miniter, Norden & Co. was organized on May 1, 1921. He said he started the firm with a capital of $500 and was enabled to "weather several financial storms" with money advanced to him by another broker, Herbert T. Andrews.

Judge Johnstone announced that the trial would be continued today.

Two Remington Directors Elected.

Dalos W. Cooke, Associate Director of the Cunard Steamship Company, and Thomas H. Blodgett, President of the American Chicle Company, were elected to the Board of Directors of the Remington Typewriter Company to succeed Maurice Coster and Harry E. Stiles.

SAYS C. C. DANIELS AIDED FORD CRUSADE

Norman Hapgood Declares Ex-Secretary's Brother Heads Detective Agency.

ONLY FORD LAWYER, HE SAYS

Declares It His Business to Keep "Auto Maker's Newspaper Free From Libel.

C. C. Daniels, brother of Josephus Daniels, former Secretary of the Navy, is described as head of a detective agency directing the anti-Semitic campaign of Henry Ford, in the first of a series of articles by Norman Hapgood on Ford's campaign, beginning in this month's issue of Hearst's International Magazine. Ford's fight on the Jews is ascribed by Hapgood to the fact that Ford was "tricked" by Czarist sympathizers in the United States. He says Mr. Daniels, who is engaged in the practice of law at 20 Broad Street, was head of the detective agency which employed Boris Brasol, former investigator for the Russian secret service Black Hundred.

"Naturally, to charge Ford with aiding Czarist reactionaries is serious business," says Hapgood in a preface to his series of articles. "It will be supported with abundant documents."

The detective bureau which Ford is alleged to have created for the purpose of shadowing all Jews of national prominence is outlined by Hapgood, who says, among other things:

"Daniels was at the head of Ford's Detective Agency in New York. * * * They muckraked everybody who was a Jew or was suspected of being a Jew. They delved into the Shipping Board and the War Finance Corporation because Jews were at the head. They became terrifically excited over the idea that Justice Brandeis of the Supreme Court might have a private wire that they could tap.

"Many other Jews will appear as we proceed with this Alice-in-the-Wonderland tale of Ford. But not Jews alone. All liberal Americans become 'Jewish fronts.' Colonel House worries them a good deal. He is a 'Jewish front.' So is Herbert Hoover. The Ford machine asks why Wilson is pro-Jew.

"The whole picture becomes a nightmare, like the persecution mania of the Czar's time, the Kaiser's time, the Dreyfus madness in France. And there is all the melodrama of detective agencies. The investigators work in secret. They take numbers, which they use instead of names. Ford's Secretary, Liebold, has a number, 121X. Ford, himself, presumably, is No. 1."

In quest of an explanation for Ford's continued attacks against the Jews, Hapgood says he finally went to Ford's plant, where he was told by one of Ford's employes that the motor car manufacturer was aggrieved by the failure of his peace ship expedition and further because it was suggested by a Jewess, Rosicka Schwimmer.

C. C. Daniels denied last night at his home at 345 West Seventieth Street that he was the head of any detective agency in the employ of Ford. He said he had not seen the article in which his name was linked with the Brasol, but he said he had heard such an article was to be published. He said:

"I have been attorney for Mr. Ford's Dearborn Independent for the last two years, and I have performed services as attorney, when called upon, just as Mr. De Ford performs the same duty for Mr. Hearst. It is my function to see that The Dearborn Independent is free from libel. There has been no libel suit since I was attorney.

Mr. Daniels said he had never been connected in any way with any detective agency; that he never saw Boris Brasol, although he had heard of him.

RADICAL LABOR WANTS PEACEFUL REVOLUTION

Party Manifesto Warns Workers That Military Insurrection Is Impossible.

The National Executive Committee of the Socialist Labor Party, in a manifesto issued here yesterday, warns the workers of the country that it would be futile to attempt to overthrow the Government by a "military insurrection" and establish a Socialist Industrial republic. It advocated a peaceful proletarian revolution by organizing the working class into an industrial union capable of "grappling with the problem of continuity of production when the capitalist system has collapsed and with it the political state.

"We can not emphasize the point too strongly," says the manifesto, "that whatever may be done elsewhere, a military insurrection in the United States is out of the question."

The edict also discourages the advocacy of the so-called "dictatorship of the proletariat," saying that "here in the United States it is out of place, and would, in fact, become a hindrance, an encumbrance to the orderly progress of the revolution, and could very readily be turned into an instrument of reaction."

The manifesto says that the American Federation of Labor must be destroyed, as it is "notoriously a bulwark of capitalist interests, and has been so acclaimed by the spokesmen of the plutocracy."

"The American capitalist feels that so long as the American Federation of Labor is preserved intact he has a strong buffer that stands between his system of exploitation and the revolutionary working class movement," the statement says.

FORD MUST OPEN STATION.

Closing of Railroad Office Illegal, Michigan Commission Holds.

Special to The New York Times.

LANSING, Mich., May 17.—Under an order issued by the State Public Utilities Commission today, the Detroit, Toledo & Ironton Railway, Henry Ford's line, is required to restore its agent and reopen its station at Schofield, Monroe County, in accordance with the petition of the Trustees of Exeter Township, in which the hamlet is situated.

The case was heard on Tuesday, when the township officers appeared in support of the petition, but was ignored by the railroad. According to the order, the railroad company violated the State Railroad act in closing the station without first making application and obtaining the consent of the Utilities Commission.

Acquitted of Extortion Charge.

Louis G. Beckman, former United States Marshal in charge of the Jersey City office, now under suspension, was acquitted in the Federal Court in Newark yesterday of a charge of extorting $324 from Gustave Klingenstein of Union Hill, N. J., to prevent an indictment being returned by the Federal Grand Jury against the latter. Beckman and several others face other indictments.

Dr. Boaz is Elected Fifth Bishop.

HOT SPRINGS, Ark., May 17 (Associated Press).—The general conference of the Methodist Episcopal Church, South, in session here today, completed the election of five new Bishops to be named at this time by electing Dr. H. A. Boaz, President of the Southern Methodist University of Dallas, to be the fifth new prelate. Four of the Bishops were elected yesterday. Dr. Boaz received 213 votes.

New Barnsdall Well Reported.

The Barnsdall Corporation yesterday received a telegram from its representative in the Eldorado field of Arkansas, announcing that a new well had been brought in adjacent to the 65,000-acre tract owned by the corporation in the Eldorado field.

Here's ample proof that Clothing Prices are down

Kuppenheimer Suits $35

We mean, of course, that the prices of good clothing are down.

You want good quality because anything else is not economy but extravagance.

The Kuppenheimer label is your assurance of the fine quality that makes long and satisfactory wear certain. Come in and see these extraordinary values at $35.

Brill Brothers

The House of Kuppenheimer Good Clothing

Broadway, at 49th Street

Downtown Stores

279 Broadway, near Chambers — *47 Cortlandt Street*

·SILK HOSE·

—Saks & Company maintain one of the largest assortments in New York and to-day direct particular attention to "Phoenix" Silk Hose for the entire family.

Silk Hosiery of the "Phoenix" quality never varies, for each pair must pass the critical test of at least three inspectors before final presentation to the American public. You may select "Phoenix" hosiery for the entire family with the assurance that it will give *lasting, satisfying service!*

Saks & Company

Broadway at 34th Street

PHOENIX

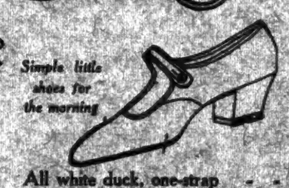

Simple little shoes for the morning — *Parisiennes are wearing simpler shoes now*

All white duck, one-strap - - - $8.50
All white kidskin, one-strap - - - $10.00
All patent leather, one-strap - - - $10.00
Dull calfskin, one-strap - - - $10.00
Patent leather and gray suede - - - $10.00
All black satin, one-strap - - - $9.00

ANDREW ALEXANDER

548 FIFTH AVE. ABOVE 45TH ST.

Aid to Executives

Executives in every important industry may use The Annalist as a guide in determining successful business policies. Reliable information, vital to the future of trade, is given in concise form.

Charts, graphs and statistical tables show clearly conditions which indirectly affect prices. Fluctuations on the principal stock markets are recorded each week.

Advertisements of reputable brokers in the Open Security Market of The Annalist give quotations of stocks, bonds and notes not listed on regular exchanges.

THE ANNALIST

A Magazine of Finance, Commerce and Economics

Published Mondays by The New York Times Company
TIMES SQUARE, NEW YORK

10c a copy — $5.00 a year

Extraordinary!

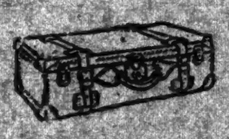

Genuine Cowhide Suitcases

Full stock Cowhide. Heavily re-inforced corners. 2 Heavy Straps completely around case. Shirt fold in cover. Lined with good quality linen. 24 or 26 inch length. Wonderful value at—

$9.50

Cowhide Traveling Bags

Leather Lined—2 Pockets Sewed Corners. 16 and 18 inches. $7.50

Collapsible Kit Bags

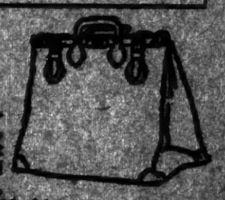

Soft, hand-boarded Cowhide. Leather or Plaid linings, stitched by hand. 2 short straps. Solid brass lock and catches. Colors—Russet, Brown or Black. Sizes: 20, 22, 24 inches. Specially priced now at $22.50

Short-Trip Wardrobe Trunks—Fibre-Covered and Bound. Shoe Pockets. Laundry Bag, etc. Fully Guaranteed for 5 years. Formerly $35. A Feature Value Today At $17.75

Prepaid Mail Orders Filled

Brill Brothers

LUGGAGE SHOP

Broadway, at 49th Street

$500 GRANT PICTURE STIRS CITY BOARDS

Actual Owner Protests When Woman Offers It to Estimate Body for $5,250.

CHARGES BIG PROFIT DEAL

Mentions "Alderman-Lawyer," and Heilbert Will Demand an Investigation.

A large painting of General Grant was offered to the Board of Estimate yesterday for $500 after Miss Laura C. Cogswell, 57 Parcell Street, Elmhurst, had tried to have the city purchase it for $5,250. The proposal caused a flutter in the board and may lead to an Aldermanic investigation.

The matter came before the board as a result of a communication from Miss Cogswell, who suggested that the city buy the portrait for $5,250. She appeared before the board and was recommending the picture when she was interrupted by a man in the audience who gave his name as Christian S. Juell of 3,410 Bedford Avenue, Brooklyn.

"I am the owner of the picture and I am prepared to sell it to the city for $500," said Mr. Juell, addressing the board. "I would sell it only to the city or the Federal Government at that price, because it is worth $25,000 in my estimation, having been painted by Ulrich C. Ballinger, whose other portrait of General U. S. Grant hangs in the Capitol at Washington and for which the Government paid $25,000."

Mr. Juell then explained that suggestions had been made to him over the telephone by several persons that he sell the picture to them and that they in turn would dispose of it to the city. He said he had not given Miss Cogswell any authority to offer the picture to the city for $5,250.

"I never saw that letter to the Board of Estimate," he said. "It was sent to the board without my knowledge or consent. I simply refused to sell the picture. It is not for sale except to the city or to the national Government, and my price is $500, no more and no less."

Miss Cogswell was so anxious to get possession of the portrait at that price that she called at my house when I was away from home and insisted upon giving my wife $50 to bind the bargain. My wife refused to accept the money and Miss Cogswell left it on the table."

Miss Cogswell broke in to protest that she had not written to the Board of Estimate without Mr. Juell's knowledge.

"He knew all about it," she declared later, "and now he denies it. I do not know what to make of it. I saw the picture for the first time four years ago at the store of Robert Hyman, a picture dealer, at 132 Liberty Street, and I wanted to buy it at that time, believing that the city should be the owner of it. I tried to interest the Grant Memorial Association and also Rodman Wanamaker in the matter, but nothing came of my efforts at that time. In the meantime Mr. Juell bought the picture and by his authority I offered it to the city for $5,250."

Mayor Hylan said he admired Mr. Juell's frankness and favored the purchase of the picture by the city for $500, provided it was worth $5,000. Mr. Juell told of the efforts of several persons to buy the picture from him, saying that one man had offered him $500, but insisted on getting a bill of sale from him for $2,500. He said another man had made efforts to get the picture and frequently spoke of an "Alderman-lawyer friend."

President Murray Hulbert of the Board of Aldermen was interested at the mention of an "Alderman-lawyer" and declared he would like to get his name.

"I am going to consult Vice Chairman Collins as soon as possible," said Mr. Hulbert, "with a view of having the General Welfare Committee of the board conduct an inquiry. The name of the Alderman alleged to have figured in the picture deal should be laid bare. There should be no whitewash."

The upshot of the matter was that a resolution was passed to buy the picture for $500, subject to the approval of the Art Commission.

ELEPHANT ON RAMPAGE.

He Leaves Thirty-Mile Trail of Destruction in Washington State.

TACOMA, Wash., May 17.—Tusko, described as the largest elephant in captivity, is reported in a special dispatch to The Ledger today as peacefully consuming his fodder with a circus at Bellingham, Wash., after an afternoon, night and morning of rampage that stretched for 30 miles from Sedro Woolley, Wash.

Tusko hurled his keeper, H. Hendrickson, 30 feet in the air, breaking several of his ribs, and then proceeded through the streets of Sedro Woolley, capsizing three automobiles and turning a dance into a riot. Then he headed for the hills.

Flattened fences and orchards and calls from excited farmers and loggers betrayed Tusko's line of flight to several hundred men and boys in pursuit. At one logging camp Tusko uprooted three telephone poles.

A farmer, looking out of an upper story window, gazed upon the elephant's mighty back hunched in an unsuccessful effort to overturn the house. A barn proved less stanch, and after breaking in Tusko ate his fill and then proceeded onward.

At dark Monday the several hundred pursuers made camp in the woods, taking up the trail at daybreak yesterday. It was in a valley known as The Garden of Eden that Tusko apparently returned to normalcy, as calmly and as suddenly as the spirit of rampage had possessed him. Sauntering up to two other elephants that had been included among his pursuers, Tusko meekly permitted his recapture.

GREAT AREAS INUNDATED.

55,000 Square Miles Now Flooded in Louisiana and Mississippi.

BATON ROUGE, La., May 17.—Fifty-five thousand square miles of land in Louisiana and Mississippi now are overflowed by flood or backwater from the Mississippi River and its tributaries, according to a statement compiled today by Joseph C. Logan, assistant manager of the Southern Division of the American Red Cross.

The damage to the State caused by the crevasse at Angola will amount to more than $1,000,000, according to estimates made by the officers of the penitentiary this morning. Three thousand acres of sugar cane, 2,000 acres of corn and nearly 1,000 acres of other crops probably will be covered with from eight to twenty feet of water by morning. Water from the Hamburg break on Bayou des Glaizes has reached the town of Melville on the Atchafalaya.

Texas & Pacific officials have a large force of men at work trying to hold the main line of the road.

Pialoglou Won't Contest Divorce.

LOS ANGELES, May 17.—John J. Pialoglou, Greek tobacco importer and cigarette manufacturer of New York, will not contest the divorce action filed against him here on May 9 by Constance Talmadge, motion picture actress, his counsel announced here yesterday. The lawyer said a property settlement had been made out of court, but that he was not at liberty to discuss its provisions. Miss Talmadge charged Pialoglou with cruel and inhuman treatment.

REFEREE IS BARRED IN STOKES CASE

Justice Finch Denies Request of Untermyer, Wife's Counsel.

ITEMIZED LIST PROMISED

Hotel Man's Lawyer to Submit Income and Outlay in $75,000 Alimony Hearing.

The taking of testimony on the application by Mrs. W. E. D. Stokes for permanent alimony of $75,000 a year under the separation decree obtained last year was interrupted before Supreme Court Justice Finch yesterday by a request by Samuel Untermyer, attorney for Mrs. Stokes, that the case be sent to a referee because he would be unable to appear in court regularly on account of the sessions of the Lockwood committee.

"I will agree to Mr. Untermyer's suggestion, which I made at the very outset of the hearing," said Isidor Gainsburg, attorney for Mr. Stokes, "if he will agree that the term of court in which the separation was granted be continued to enable me to make a motion for a new trial in behalf of Mr. Stokes on the ground of newly discovered evidence."

"Of course," replied Mr. Untermyer heatedly, "there is no way to stop this man Stokes from troubling his much-persecuted wife, the mother of his two children, with mud, if he sees fit to do so; but to ask that she help along that performance is a little strong, and it is not necessary that she should do so."

Justice Finch interrupted a reply from Mr. Gainsburg with a statement that since he has heard the case for three days he preferred to continue the hearing himself, because a referee, if appointed, would have to rehear all the evidence already submitted. He said he would arrange for an adjournment whenever it was necessary for Mr. Untermyer to be away.

Leslie Petrie, Mr. Stokes's treasurer, cross-examined by Mr. Untermyer, admitted that Mr. Stokes has received all the rent from the Ansonia Hotel since 1902, although the ownership of the property was in the Onward Construction Company. He denied that Mr. Stokes owned all the stock in the corporation.

Justice Finch then interrupted the examination of the witness and said he believed it possible so to clarify the situation that two days more in court would suffice.

Mr. Gainsburg, in behalf of Mr. Stokes, agreed that he would furnish to Mr. Untermyer by Monday morning records as to all income received from real estate and securities and all expenditures since 1916, when the matrimonial differences of the couple began.

Mr. Gainsburg remarked if it should appear that Mr. Stokes had transferred $1,000,000 to his son Weddie that transfer would be no concern of the present hearing, and Mr. Untermyer agreed that it wouldn't if the transfer were bona fide.

"If it should appear from these statements," suggested Justice Finch, "that the owner possesses as much or more stock than he had in 1916, I think it would tend to indicate that there has been no general transfer of securities for concealment purposes." He added that, after all Mr. Stokes's expenditures for every purpose had been deducted from his income, "you may find that the net income is not so large as you think."

During the inflation following the Armistice, the cost of residential construction increased 280% but concrete factories increased only 141%.

Price deflation in concrete factory construction has greatly outstripped residential construction. You can build a concrete factory today for less than 50% above 1914 prices.

Because factory prices have been deflated, labor is working efficiently and steadily on these jobs.

If you need a medium-size factory or warehouse—'phone Bryant 2908.

Barney-Ahlers
Industrial Construction
"Speed with Economy"

$5.00 ROUND TRIP
Washington OR **Baltimore**
SUNDAY, MAY 21
SPECIAL TRAIN LEAVES
Eastern Standard Time
New York (Penna. Sta.) 12.10 A.M.
Stopping at Newark, Elizabeth and New Brunswick
Arrive Baltimore - 4.55 A.M.
" Washington 5.55 A.M.
Returning Leave
Washington - - - 4.36 P.M.
Baltimore - - - - 5.35 P.M.
Tickets on sale Friday preceding excursion
SIMILAR EXCURSIONS Sundays June 4 and 18.
Pennsylvania System
The Route of the Broadway Limited

Why so much printing is done in a hurry

THERE is a very good reason for the fact that most printing is wanted in a hurry.

A man's decision to order a new booklet or catalog comes about the time he wishes he had it in the mail.

The man who wants to start his advertising next week is privately, perhaps unconsciously, wishing he had commenced it three years ago.

Do not wait until your season is upon you and your salesmen are out, and then decide that you require some printed messages.

Begin now to plan the sort of printing your business needs. A full year in advance is not too soon to begin to organize your direct advertising.

Call in a good printer.

A good printer is one who knows the relationships between better paper, better printing, and better selling. He knows that his work is to help sell your goods.

There are such printers. Locate one. Call him up. Get started. Avoid hurry.

S. D. WARREN COMPANY, Boston

[better paper ... better printing

better business

WARREN'S STANDARD PRINTING PAPERS

Warren's Standard Printing Papers are distributed by

Henry Lindenmeyr & Sons
Headquarters: 32-34-36 Bleecker Street, New York
Telephone: Spring 9800

Lasher & Lathrop, Inc.
29-33 Lafayette Street, New York
Telephone: Worth 4104

The Alling & Cory Company
461 8th Avenue, New York
Telephone: Longacre 4203-4

To help you in planning direct advertising, we shall be glad to send you copies of an interesting series of booklets entitled, "Making It Easy to Plan Printing."

NORTHERN PACIFIC
YELLOWSTONE PARK LINE

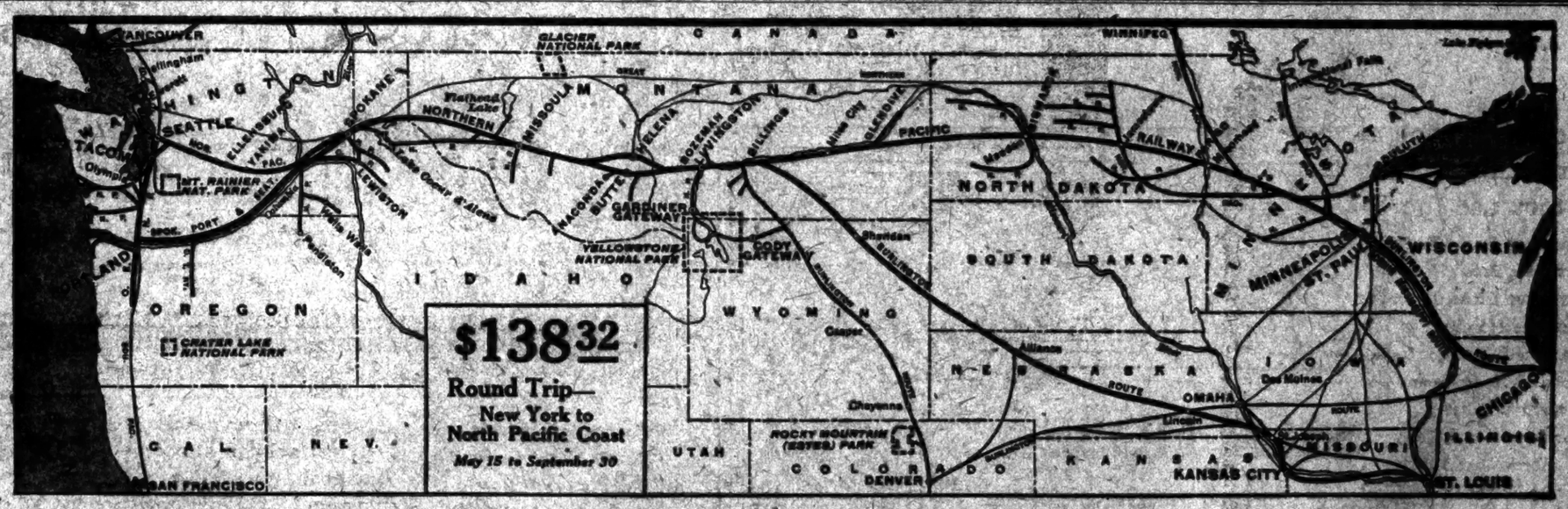

Northern Pacific Country

A Country of Variety and Charm

The Lakes and Woods of Minnesota
The Fertile Farms of North Dakota
The Wonders of Yellowstone Park
The Ranches and Mines of Montana
The Mountains, Lakes and Valleys of Idaho
The Valleys and Forests of Washington and Oregon
Scenic Puget Sound—and the Majesty of the Pacific Ocean

"2,000 Miles of Startling Beauty"

From Chicago, St. Paul, Minneapolis, Duluth, Superior *to* Billings, Livingston, Bozeman, Butte, Helena, Missoula, Spokane, Yakima, Ellensburg, Portland, Tacoma, Seattle, Victoria, Vancouver

North Coast Limited

All-steel Through Train to the Northwest. Leaves Chicago 10:10 A. M.
From Union Station, Burlington Route

Write, call or phone for free books describing the wonders of the Northern Pacific country—as fascinating as fiction.

W. F. Mershon, District Passenger Agent,
280 Broadway, N. Y. Telephone Worth 4777

A. B. Smith, Passenger Traffic Manager
St. Paul, Minnesota

Stop at Yellowstone Park
"In Gardiner Gateway, Out Cody"

ADVERTISEMENT. ADVERTISEMENT. ADVERTISEMENT. ADVERTISEMENT.

The P-A-X augments and completes but does not supplant nor connect with local and long distance telephone service.

These are some of the things the P-A-X will *do away with* for your organization~

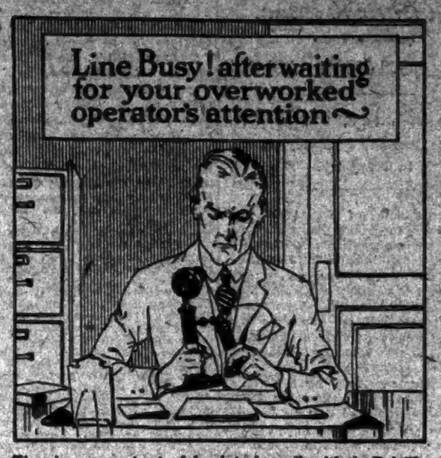

There's no operator to delay interior calls with the P-A-X. If a line is busy, you know it immediately.

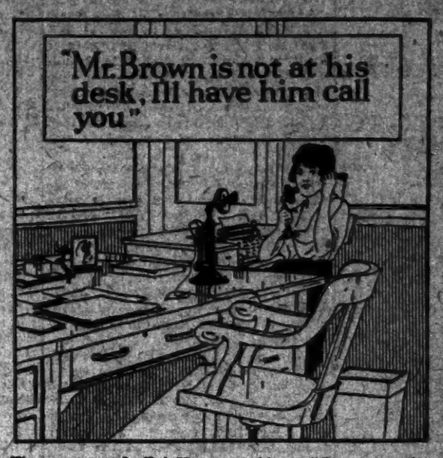

The secretary of a P-A-X user would say, "Just a second, I'll locate Mr. Brown." And she *would*, through P-A-X code call, no matter in what part of the building he happened to be.

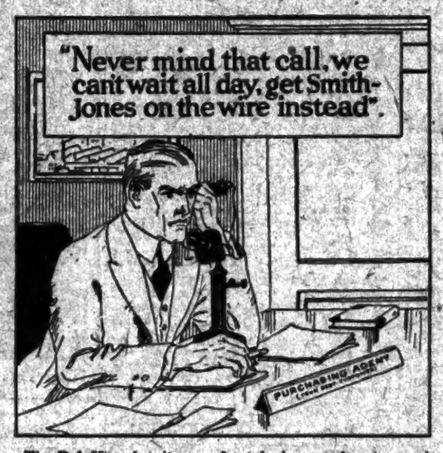

The P-A-X makes it easy for telephone orders to reach you. Your own operator, relieved from all interior traffic, is always free to render courteous business-getting service to customers or prospective customers.

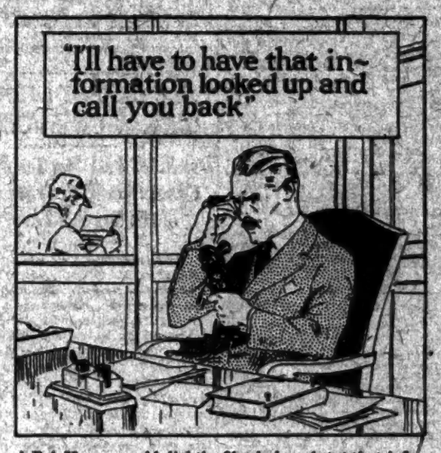

A P-A-X user would dial the file clerk and *get* that information while his client held the city wire. No delay! No calling back! Better service!

Hundreds of wise executives are eliminating this waste and inducing discipline by installing the P-A-X—an isolated system for interior calls only.

The P-A-X saves time and money and prevents customer-irritation. Some of the most important mercantile and financial concerns in America profit by its credit-checking feature and other services.

Through the P-A-X any number of executives may hold a conference at any time, without leaving their offices, by simply dialing a number.

~because, the P-A-X *has* done away with them for over 1000 dominantly successful concerns in the United States and abroad~

Concerns such as these in the New York territory use the P-A-X:

American Eagle Fire Ins. Company
Arbuckle Bros.
American Linseed Company
Bellevue Hospital
Campbell, Metzger & Jacobson
Converse & Company
Dwight & Hilles
Farmers Loan & Trust Company
R. Hoe & Company
Irving National Bank
Landers, Frary & Clark
Henry Lindenmeyer & Sons
McGraw-Hill Publishing Company
National Cloak & Suit Company (2)
New York Central R. R.
Grand Central Station
Mott Haven
West 72nd Street
Harmon
White Plains
New York Times
F. H. & C. R. Osborn
Pratt Institute
Post & Flagg
Singer Mfg. Company (2)
Susquehanna Silk Mills
S. W. Strauss & Company
University Club
Waterman Fountain Pen Company, Newark (3)
Y. M. C. A., Brooklyn

Besides the above—more than 1,000 successful concerns throughout the United States and abroad find P-A-X services indispensable.

You cannot afford the time, money and good-will waste of doing without the P-A-X. The saving which results from any *one* of its various uses will pay you for installing it. Tuned to your organization's needs, it combines all interior communication facilities in one complete and simple unit.

Among the concerns who testify to its universal user-satisfaction are some of the most prominent in practically every line of business—many of them in the New York territory. (See list at left.)

One of our New York representatives will tell you more about what the P-A-X can do for your own organization. The telephone number is—Vanderbilt 7520-21-22

Automatic Electric Company

ENGINEERS, DESIGNERS & MANUFACTURERS OF THE AUTOMATIC TELEPHONE IN USE THE WORLD OVER

NEW YORK OFFICE: 21 East 40th Street
TELEPHONE NUMBERS, VANDERBILT 7520-21-22

HOME OFFICE AND FACTORY: CHICAGO, U. S. A.
BRANCH OFFICES IN PRINCIPAL CITIES

P-A-X

THE PRIVATE AUTOMATIC EXCHANGE

More than a private telephone exchange—the Automatic Electric Services of the P-A-X include and co-ordinate interior telephony, code call, conference, watchman service and all other inter-communication needs

FOUR SEEK TO HEAD PRESBYTERIAN BODY

Dr. Daniel Russell of New York Among Candidates for Moderator.

HIS "BOOM" STARTED LATE

Race is Believed to Be Between Dr. McAfee of Chicago and Dr. Hays of Johnstown.

Special to The New York Times.

DES MOINES, Iowa, May 17.—Four clergymen, one a New York pastor, are scheduled to be nominated tomorrow afternoon for Moderator of the 134th General Assembly of the Presbyterian Church. The Assembly will open in the morning with holy communion and a sermon by the retiring Moderator, the Rev. Henry C. Swearingen of St. Paul.

The New York candidate is the Rev. Dr. Daniel Russell, pastor of the Rutgers Church, Broadway and Seventy-third Street, who leads the New York delegation of eight clergymen. It is understood that Dr. Russell will be nominated by the Rev. Dr. Joseph W. Cochran of Detroit and seconded by the Rev. Dr. William Merle-Smith of New York City.

Delegates to the Assembly say it is not likely that Dr. Russell will be elected, as his "boom" did not start early enough.

It is believed tonight that the moderatorship rests between a Chicago man and one from Johnstown, Pa. The Chicago candidate is the Rev. Dr. Cleland B. McAfee, Professor of Systematic Theology in McCormick Theological Seminary. It is understood that Dr. McAfee will be nominated by the Rev. Dr. William R. Taylor of Brick Church, Rochester, N. Y.

The Johnstown man is the Rev. Dr. Calvin C. Hays, who will be nominated by the Rev. Dr. William O. Thompson, President of Ohio State University. His nomination will be seconded by the Rev. Dr. John B. Laird, pastor of the Franklin Church, Philadelphia, who has been a prominent candidate himself, but who declares Dr. Hays is the logical candidate.

The fourth man to be nominated is the Rev. Dr. W. Beatty Jennings, pastor of First Church, Germantown, Pa.

The report recommending a general shake-up of the boards of the church, which is to be presented in a few days, has taken a secondary place in the excitement over the election of moderator among clerical and lay Commissioners from all parts of the country gathered here for the assembly.

William J. Bryan, a Presbyterian elder, who was scheduled to make a speech tomorrow night at a popular meeting in the interest of the Board of Sustentation and Ministerial Relief, has sent word that he cannot come on account of the illness of Mrs. Bryan.

LONG BEACH ELECTS REYNOLDS AS MAYOR

People's Party Candidate Wins by 5 to 1 Majority in First Election as Municipality.

Special to The New York Times.

LONG BEACH, L. I., May 17.—The grand new city of Long Beach possibly will be able to go about its business in the usual way tomorrow. Tonight the entire community is recovering from the first municipal election ever held here. The voting took place yesterday.

William H. Reynolds, former State Senator and candidate for Mayor of the People's Party, beat his opponent, Charles Gold, of the Independent Citizens' Party, almost 5 to 1. He received 627 votes to 154 cast for Gold. With Mayor Reynolds all the others on his ticket, Wilfred M. Thompson, Supervisor; Cassius M. Coleman, City Judge; James M. Abell, Assessor, and Frederick C. Merkert, Arthur T. Smith and Frank Frankel, Councilmen, were swept into office.

The election came as a climax to three weeks of intensive campaigning. Every one of the 900 or so voters here knew all the candidates on both sides, and this personal element added an excitement to the contest that had been unlooked for.

The polls had been scheduled to remain open between 7 o'clock in the morning and 6 in the evening, but that was enough time. Accordingly, Samuel A. Berger, who had been appointed a Special Deputy Attorney General and sent down by the State to insure fair play, permitted the 300 or so men and women in line at 6 P. M. to assemble in the fire house and continue balloting for only 10 minutes longer, ending 6 this morning when the last challenge had been issued and answered and the last ballot cast.

During the voting, the citizens kept up their interest in the matter in a way that excited Mr. Berger's admiration.

"I never saw anything like it in my life," he said. "No one was willing to go home without putting in a ballot. Some people stood patiently in line six, seven and eight hours for a chance to vote. It certainly augurs well for the future of Long Beach."

State police had been ordered held in readiness just outside the city limits, but were never needed. The whole election was a model of orderliness.

The interest of the voters did not cease when they had voted. They assembled at the village office and waited patiently for the tabulation. At 8:30 A. M. there suddenly came a shout outside the building that made every one rush to the window. Those outside had collected a monster pile of driftwood which had been set afire, the flames shooting fifty feet into the air. All around it were scores of Long Beach citizens who were "celebrating." Yells from both candidates mingled with the hiss and pop of Roman candles. The Fire Department joined in and the celebration was kept up until daylight. When votes enough votes had been counted to show that Senator Reynolds had undoubtedly won, the celebrators started all over again.

FAIL TO AGREE ON BRICK.

Dealers Take No Action on Uniter-Mayer's Proposals.

A group of building materials dealers who met at the Hotel Pennsylvania yesterday to consider Samuel Untermyer's suggestion for the adoption of a maximum price for bricks, took no action on the proposal, nor were any steps taken to tide over the present brick shortage.

The dealers told Henry Mayer, association counsel to the Lockwood committee, that they were anxious to form a permanent association again to act as a credit agency, but Mr. Mayer said he had no authority to discuss that matter.

Mr. Mayer is said to have suggested that a representative of the Lockwood Committee be permitted to attend the meetings of any association that might be formed, but this did not meet with the approval of those present. Some of the dealers who attended the meeting were sore as a result of the Lockwood committee's disclosures and their organization was delayed.

MAXIMUM SENTENCE FOR POLICEMAN THUG

Uniformed Robber Gets Five Years—Should Not Have Been on Force, Says Judge.

A maximum sentence of five years was imposed yesterday in General Sessions on Policeman David J. O'Neill of the East 104th Street Station in connection with a hold-up. Three other men also received prison sentences for their part in an attempt to rob a loft in West Twenty-ninth Street on Jan. 17 last, during which one of five robbers was shot and killed by a detective.

O'Neill was found guilty last week by a jury in Judge McIntyre's court of assault in the second degree after being indicted for robbery and assault. Thomas Jennings, bartender in a saloon at 774 Third Avenue, told the jury that on the afternoon of March 1 last he was fired at in the saloon by the policeman, who was in uniform. When Jennings took cover in the cellar the policeman took $26 from the cash register, it was alleged.

"You were a potential murderer," Judge McIntyre said to O'Neill before imposing sentence. "You were sworn to protect society, but instead you broke its laws. You are a drunkard. This is not your first offense. You never should have been placed on the police force. I would be false to my oath if I gave you any consideration."

The three loft robbers were convicted before Judge Mulqueen last week. They were Timothy O'Mara, 38, of 414 West Twenty-ninth Street, his brother John, 26, of 502 West Thirty-sixth Street and John Gair, 24, of 420 West Thirty-fifth Street. The first two received five years' imprisonment each in Sing Sing. Gair was sent to Elmira Reformatory. William Butler, who was indicted on the same charge, is a patient in Bellevue Hospital. He will be arraigned later.

The five men were detected in the act of robbing the fur loft of Michael Stellaellan, 12 West Twenty-ninth Street. Francis McArdle, the fifth member of the band, was shot and killed by Detective Sergeant William Reilly when the five fled from detectives of the Safe and Loft squad.

The O'Mara brothers were released on bail following their arrest. On April 12 they were again arrested during an attempt to rob the establishment of Paul Kurtz, a furrier, at 141 West Eighteenth Street. They were identified by several boys who were bribed with pennies to leave the front of Kurtz's establishment in order that the robbers might work undisturbed.

TRIED TO ROB POLICEMAN.

Kirwin, in Civilian Clothes, Had Just Drawn Two Weeks' Pay.

Magistrate Charles Oberwager in the Essex Market Court yesterday held Joseph Dubec, 22 years old, who refused to give his address, in $3,000 bail for the Grand Jury, when Policeman Edward Kirwin of the East Fifth Street Station accused him of trying to rob him of two weeks' pay, which the policeman had just received at the station.

Kirwin told the Magistrate that he was in civilian clothes and was on his way to his home when Dubec approached him at First Avenue and First Street, near the court, and asked him if he wanted to buy a wrist watch for less than half its value. The policeman said that he consented to accompany the men to a house at 150 First Street for the purpose of viewing the watch, and that as soon as he entered the apartment another man grabbed him and tried to take his pay out of his pocket.

Kirwin put up a fight and both his assailants ran down the stairs. Kirwin captured Dubec, but his confederate escaped.

COAL WAGE PARLEY DRAGS.

Miners Await Counter-Demands—To Seek $1,000,000 Relief Fund.

The anthracite wage negotiations continued practically at a standstill yesterday pending the submission of counter demands by the operators to proposals by the miners' representatives for wage increases. Reports were current that the operators were unable to agree on the percentage of reduction in wages to ask the miners.

Union officials announced yesterday that all salaried district officials had agreed not to accept any pay for services during the strike. This will save about $10,000 a month in the three anthracite districts, which have about twenty-five salaried officials.

Philip Murray, International Vice President of the United Mine Workers, declined to comment on dispatches from Washington that the White House may begin a conference with the bituminous operators to keep coal prices from soaring.

A campaign to raise at least $1,000,000 to relieve striking miners is to be launched within the next few days by a committee outside the union organization, it was announced yesterday. This committee, consisting of a number of prominent citizens, will hold its first public meeting tonight in the Town Hall, when the subject, "The Human Element in the Coal Crisis," will be discussed.

Dr. Stephen S. Wise will preside. The speakers will include the Rev. Dr. William J. Dawson of the Old First Presbyterian Church, Newark; Mercer Green Johnston of Baltimore, and Lawrence Dwyer and other representatives of West Virginia union miners, including wives and children.

The New River Coal Operators' Association, Charleston, W. Va., in a letter addressed to Rabbi Wise yesterday invited New York clergymen to visit the West Virginia coal fields at the association's expense and see "10,000 men, women and children are facing a slow and frightful starvation." Thomas L. Lewis, former President of the United Mine Workers, now secretary of the association, said there is "no necessary starvation, or even privation," among the coal miners of West Virginia.

REDS DECEIVED SKIPPER.

He Took "Priceless" Russian Jewels for Potatoes and Lost Money.

BOSTON, May 17.—Russian jewels brought here by the American steamer Muskegon are worth just $1,945, according to Customs appraisers who valued the articles. Bolshevik, who sold the gems to Captain Wesch of the Muskegon at a Black Sea port in return for 1,000 bushels of potatoes drove a hard bargain. Government officials said tonight.

When the vessel arrived several days ago, Customs authorities began an investigation of articles not appearing on the manifest and reported to be loot from the Russian churches. One item, a crucifix, reputed priceless, was today valued at $400.

On receipt of the customs report Assistant District Attorney Curtis filed a libel against the Muskegon in the Federal Court, demanding a penalty of $5,000.

VOTE DENIED TO WOMEN.

Proposal for Equality in Newark Diocese is Defeated.

An effort to eliminate the word "male" from the constitution of the Episcopal Diocese of Newark, and thereby give the women the privilege to vote on church matters, was defeated, 83 to 19, yesterday in the forty-eighth annual convention. The convention voted to give the women a seat in the convention and the privilege of the floor, however.

The clerical deputies to the triennial general convention in Portland, Ore., in September will be the Rev. Edwin B. Carson of Ridgewood, the Rev. C. Malcolmy Douglas of Short Hills, the Rev. Charles L. Gomph of Newark and the Rev. Dr. Edwin A. White of Bloomfield. The lay deputies are James Harbeck of Englewood, William Read Howe of West Orange, Decatur M. Sawyer of Montclair and C. Alfred Burhers of Hoboken.

CREDITORS CLOUD COUNT'S HONEYMOON

Sheriff's Deputy Calls at Zichy's Hotel to Collect $1,063 Judgment for Auto Accident.

FINDS NOBLEMAN ASLEEP

Wife Receives Him, but Says All Her Husband's Money is in Hungary.

The honeymoon of Count Edward George Zichy, the young Hungarian nobleman, who was married a week ago to Miss Charlotte Gardiner Demarest, daughter of Warren Demarest, on the day set for her wedding to George Burton, son of the late Max Bernheimer, has been interrupted by the efforts of a creditor to collect a judgment for $1,063 obtained in the Municipal Court in Brooklyn on Jan. 17 last.

Count Zichy was sued by Samuel J. Goldberg, a taxicab owner, for $1,000 damages on the ground that on Jan. 12, 1921, when Goldberg's machine, driven by Nathan Solomon, was traveling south on Second Avenue at 3 A. M. the Count's roadster came speeding out of Houston Street and smashed into it from the rear, almost demolishing the taxi. Solomon was injured and was confined to his home for three weeks. He is also suing for the injuries.

Goldberg lost track of Count Zichy until he read of his sudden marriage to Miss Demarest. He refiled his judgment on Tuesday and delivered an execution to Sheriff Nagle yesterday.

Deputy Sheriff Hessler went to the Hotel Warrington, where the Count and Countess have been spending their honeymoon, at 10 A. M. yesterday and asked to see them. He was told at the hotel desk that the newlyweds had instructions not to be disturbed until 1 P. M. Hessler then showed his credentials, and when word of the identity of the caller was telephoned to the Count's apartment the Deputy was invited in.

The Countess, in her kimono, met Hessler and told him that the Count could not be disturbed but that she would attend to his mission. Hessler told the young Countess that all he wanted was to collect $1,063.

"But Eddie has no money, and neither have I," replied the Countess. "His parents in Hungary have plenty, but, of course, that isn't here. I suppose I would have had a lot if I had married the other man I was engaged to."

The Countess then lighted a cigarette and offered one to Hessler, but he told her he didn't use them, and declined. He told her he would have to report the execution as unsatisfied, which she decided was a good idea, and Hessler then left.

The unsatisfied execution was filed in the County Court House at once, and counsel for Goldberg started the preparation of papers in supplementary proceedings to examine Count Zichy as to his ability to pay the judgment. If it develops that he has anything a receiver will be appointed for his property, unless he agrees to some plan to satisfy the judgment.

DOCTOR SEIZED WITH GUN, DAGGER, BLUDGEON

Graduate Student Says Equipment Was 'Joke on Girl'—Blames Drink and Drugs.

Dr. Arthur Hart Remington, 45, a graduate student at Flower Hospital, a former intern at the Metropolitan Hospital and member of well-known Philadelphia family, was held in $500 bail by Magistrate John E. McGeehan in Morrisania Court for Special Sessions on a charge of violating the Sullivan law.

The physician, who told the Court he had no license to practice here, was arrested early yesterday at 149th Street and Mott Avenue by Patrolman Henry Heckler of the Alexander Avenue Station. He was armed with pistol, bludgeon, dagger and a belt of cartridges.

A desire to "play a joke on a girl friend" was the reason given by the prisoner for his equipment.

In his room at 1 East 101st Street the police found many suits of good clothes and other wearing apparel, although the physician was dressed like a tramp when taken into custody.

A search at the Alexander Avenue Station showed that the belt, of Sam Browne style, had wires hanging through holes, from which were suspended the bludgeon, a blackjack and wrapped with twine dyed in ink; the dagger, encased in a scabbard, a pair of pliers and a screwdriver.

Dr. Remington told the Magistrate he had been drinking heavily and admitted that a bottle of paregoric found in his room by the police had also been used by him. He said he had become an intern at the Metropolitan Hospital to cure himself of the habit.

Both Dr. Hinson, chief physician at Flower Hospital, and Dr. Connelly, head of the Metropolitan Hospital, spoke highly of the prisoner.

Dr. Remington said he was a graduate of the University of Pennsylvania Medical School and had been at Plattsburg and Fort Oglethorpe during the war training period. He said his mother and a sister were in California and that he had another sister and a brother in Philadelphia.

Special to The New York Times.

PHILADELPHIA, Pa., May 17.—Dr. Arthur Hart Remington is the son of the late Dr. Joseph Remington, for many years Dean of the College of Pharmacy here. He married Miss Sophie Thomas, daughter of the late George C. Thomas, who left an estate worth over $7,500,000. They were married in Philadelphia on Feb. 7, 1906, and were divorced Feb. 26, 1910.

Mrs. Remington later became the wife of Walter Schuyler Vollman, a retired naval Lieutenant of California. She is the sister of Leonard M. Thomas, who married Miss Blanche Gelrichs of New York.

BIG FIRES IN ADIRONDACKS.

Two Under Control and Two Partly Under Control of Rangers.

LAKE PLACID, N. Y., May 17.—Forest fires were reported raging in the Adirondacks tonight, two of which threatened large areas of timber.

Fires at Windfall Pond, northwest of Floodwood, and at Lily Pond, in the town of Belmont, were reported partly under control of a force of rangers. Two smaller fires at Johnson Mountain, near Chazy Lake, and at Amber Lake, were reported as under control.

Grace Line to Carry Chilean Mail.

SANTIAGO, Chile, May 17.—The Minister of the Interior has signed a contract to transport correspondence between Chile and the United States on board steamers of the Grace Line. The service will include two mail shipments monthly. The new arrangement will avoid delays of shipping the mails through the Canal Zone.

Zita Has Leave to Visit Spain.

PARIS, May 17 (Associated Press).—The Allied Council of Ambassadors today decided that ex-Empress Zita of Austria-Hungary should be allowed to leave Madeira, where her husband recently died in exile and go to Spain and remain there until her accouchement. Apartments have been reserved for her in the Chateau Pardo, near Madrid.

THE SCREEN

SILVER WINGS, with Mary Carr, Percy Helton, Joseph Striker, Jane Thomas and others; directed by Edwin Carewe and John Ford; written by Tom H. Geraghty. At the Apollo.

Mrs. Mary Carr began her screen career as a long-suffering mother in "Over the Hill"; she continued it, with certain intensifications, in "Thunderclap," and now she is carrying on, and crying on, in "Silver Wings," a William Fox production, which opened at the Apollo Theatre last night. It's enough to say about this photoplay that it's another movie on "the mother-love theme," as the press copy always puts it. If you've seen the others, you'll know what to expect of this. Description is unnecessary.

As you might expect, the picture is obvious all the way through and misses no opportunity to play for the smiles and tears of those who smile and cry easily at the obviously concocted. The mother this time starts in moderate circumstances, with a husband and three children, two sons and a girl. Her eldest son is her favorite, and, of course, he is the villain of the piece until he is rescued from suicide by his abused brother and regenerated. Before this happens, however, the father has perfected a profitable invention and died. Mother carries on the business until the extravagances of Harry, the favorite, ruin it. She sells everything and is reduced to poverty. Left alone by her children, who do not know of her condition, she is facing the end of her days in a miserable tenement—when all the children plus an extra son-in-law and grandchild are restored to her—and this is the story which, says the announcement on the program, deals "with life in the Ideal American home—not a distorted, far-fetched conception—but the home that you and I know."

Mrs. Carr appeared in person last night, and the Rev. Harry Knight Miller also spoke.

YALE EXPERT DISPUTES BRYAN ON EVOLUTION

Dr. R. S. Lull Startles Episcopal Convention With Exposition of His Organic Theory.

Special to The New York Times.

HARTFORD, Conn., May 17.—W. J. Bryan is wrong in holding we were made from mud, according to Dr. Richard S. Lull, professor of Vertebrate Paleontology at Yale, who today started Bishop Brewster and other delegates to the annual Episcopalian convention by an exposition of organic evolution theory, which he proved to his own satisfaction, at least. Taking one of the strong arguments of the anti-evolutionists that the theory puts God so far away as to make him no longer a personal factor in life, Professor Lull said this was not so.

"The evolutionist is an imminent god, and as such a much more continuous and potent factor in our lives than was the occasional wonder-working god of the older theology," he said.

"The age-old warfare between science and religion or theology is well known," he continued. "But the past few months have witnessed a recrudescence of it, partly due perhaps to the sensationalism brought on by the war and partly to uncertainty as to causes of evolution. Among the leaders in the attack on evolution is W. J. Bryan, who is a formidable opponent, not from the point of view of knowledge, but from that of influence over non-intellectual classes."

DES MOINES, Iowa, May 17 (Associated Press).—Dr. Cleland Boyd McAfee, against whom friends of W. J. Bryan expected to advance Mr. Bryan's candidacy for Moderator of the General Assembly of the Presbyterian Church in the United States, today upheld the theory of evolution "from a theological viewpoint because our religion is broad enough to encompass all the discoveries of science."

Dr. McAfee was speaking at a conference of Presidents of fifty-seven Presbyterian universities and colleges held today in advance of the assembly which opens tomorrow. Dr. McAfee declared that conventional college training through substitution of sciences for classics aims at economic efficiency rather than the development of the personal character. "Nevertheless," he said, "college morality is holding its own."

In connection with the name of moderator, it was said today that there was a question of Mr. Bryan's eligibility, as he will be present as an alternate from Florida and not as a commissioner.

NOVEL POINT IN ANNULMENT

Father of Bride, 16, Admits Giving Consent.

Special to The New York Times.

WHITE PLAINS, N. Y., May 17.—Before Justice Frank L. Young in the Supreme Court here today Mrs. Helen L. Buntin asked that she be freed from William H. Buntin because she was under age at the time of the marriage. It developed during the hearing that Mrs. Buntin's father, Charles H. Lamberton of New Rochelle, had given his consent to the marriage. This raised the question of whether the marriage was legal despite the age of the plaintiff.

Mrs. Buntin testified that she was married to Buntin, now a resident of Missouri, on May 16, 1921, at New Rochelle. She said she then was 16 years 9 months old. She said her husband lived with her at her parents' home until Aug. 17, 1921, when he left her. Mr. Lamberton, when asked if he had given his consent to the marriage, replied:

"Yes, I did. It was simply a question as to whether they would run away and get married, or have my consent." He added that he told Buntin to get work or leave.

Justice Young directed that a brief be submitted on the legality of the marriage and whether he had power to annul it.

DECISION ON A MORTGAGE.

Present Owner Must Pay Amount Pocketed by Agent Ten Years Ago.

CAMDEN, N. J., May 17.—By virtue of a decision filed today by Vice Chancellor Learning, the present owner of a property must pay in full the principal of a mortgage which a previous owner had placed on the property and paid off in full to the agent of the mortgagee ten years before. The agent in question, Joseph Kalghn, an attorney, pocketed the principal and continued to pay the interest to the mortgagee, who did not discover that the mortgage had been cancelled until Kalghn committed suicide here about a year ago.

The original owner of the property, Henry Hurd, contended that as Kalghn had authority to collect the interest for William Workman, the mortgagee, he, Hurd, had a right to suppose Kalghn's authority to accept payment of the principal.

The present owner of the property, under the decree of the Court, will have to pay the principal of the mortgage in full, together with interest and costs.

Dies at 90, Six Hours After Wife, 82

Special to The New York Times.

MILLERTON, May 17.—Silas Thorpe, prosperous resident here, and his aged wife, Mrs. Almira Thorpe, died today within a few hours of one another. Mrs. Thorpe, 82, died first, after a lingering illness. Six hours later her husband, aged 90, died. He had been in fairly good health before she died. The couple had lived in the same residence in Millerton for forty-five years. Mr. Thorpe for many years operated farms in Northern Dutchess County.

PLAYERS' CLUB TO REVIVE 'THE RIVALS'

Francis Wilson, Bob Acres; Mrs. Whiffen, Mrs. Malaprop, in Production at Empire June 5.

JOHN CRAIG AS O'TRIGGER

Club's First Public Performance is a Plan of Annual Revivals of Old English Comedies.

One week's revival of Sheridan's "The Rivals," with a cast composed almost entirely of stars, is announced by the Players' Club as the first public performance ever given under the auspices of that organization. It will be presented at the Empire Theatre during the week of June 5 and it is promised that it will be one of a series of annual revivals of old English comedies to be fostered by the club.

For the production at the Empire no one has as yet been selected to play Lydia Languish. Mrs. Malaprop will be played by Mrs. Thomas Whiffen and Patricia Collinge will be the Lucy. Of the men, Bob Acres will be played by Francis Wilson, who will act it for the first time; Robert Warwick will be the Captain Absolute; Sir Anthony will be acted by Tyrone Power; John Craig will be the Sir Lucius O'Trigger, and Charles Richman will have the role of Falkland. James T. Powers and Henry E. Dixey will play servants. The play is being staged by William Seymour, for many years stage director for Charles Frohman.

The last important revival of "The Rivals" was made in 1906 with a cast including Joseph Jefferson, William H. Crane, Nat C. Goodwin, Robert Taber, Joseph Holland, Francis Wilson, E. M. Holland, Julia Marlowe, Mrs. John Drew and Fanny Rice.

There will be eight performances during the week at the Empire, and seats will be placed on sale a week prior to the opening. A proposal to auction seats for the opening night was voted down.

Gives a Music Course to Hunter.

Adolph Lewisohn has sent word to Dr. George Samler Davis, President of Hunter College, that he will bear the entire expenses of the Chamber Music Course to be given as part of the evening sessions for 1922-23. To encourage teachers and students who are seeking professional improvement a special classroom work has been arranged, beginning at 7:30 and lasting until 8:30 P. M., when the illustrations and performances will be open to the general public. This course will be given every Thursday evening, beginning Oct. 5, until the end of the collegiate year in June.

Chicago Opera Stars to Sail Today.

Giacomo Rimini, baritone of the Chicago Opera Company, and Rosa Raisa, soprano, are among the notables in the musical world who are sailing today on the Colombo of the N. G. I. Line for Genoa and Naples. Giorgio Polacco and Giulio Setti, operatic conductors; Edith Nathan, lyric soprano; Grace Anthony, soprano, and Virgilio Lazzari, basso, are also among the booked.

Others on the Colombo will be Mr. and Mrs. Ernest Meyer, Clarence Anthony and Alessandro Olivotti.

"Love and Kisses" Coming in June.

A new theatrical producing firm, composed of Laurence Schwab and Daniel Kusell, will bring its first production to New York about the middle of June. This will be a musical comedy entitled "Love and Kisses," of which Mr. Kusell is the author. The piece will open in Atlantic City on June 5, and will come to New York two weeks later.

TAXI COLORS PROTECTED.

Copying is Unfair Competition, Massachusetts Court Holds.

BOSTON, May 17.—The color of a taxicab can be protected by law Judge Hammond ruled in the Superior Court today. In a test case brought by the Taxi Service Company of this city in an attempt to prevent independent operators from copying the distinctive color of its cabs, the Court issued a decree enjoining William M. Cottleman, the defendant, from operating in and about Boston any taxicab painted so similar to the plaintiff's cabs that it was likely to be mistaken by the public. Copying of cab colors constituted unfair competition, the Court held.

Arrange for Our Tribute to Verdun.

PARIS, May 17.—Premier Poincaré tonight had a conference with Ambassador Herrick concerning arrangements for the presentation of the American Congressional Medal of Honor to the City of Verdun on June 4. The Premier will attend the presentation ceremonies, which will be attended by the members of the French Cabinet and a large company of distinguished Americans and Frenchmen.

THEATRICAL NOTES.

The opening of "Abie's Irish Rose" at the Fulton is postponed until next Tuesday. The cast will include Marie Carroll, Mathilde Cottrelly, John Cope and Howard Lang.

Andrew Tombes has been engaged for the "Follies."

Olga Petrova will end her season in "The White Sister" in Newark next Monday and will again tour in the play in the Fall, and will have a new play about Christmas time.

"Marjolaine" will end its engagement at the Broadhurst this week, and will go on tour next season. Russell Janney, its producer, will also present plays by Lawrence Eyre and Charlotte Thompson next year.

"Montmartre" will close at the Morosco Saturday.

AMERICA'S FOREMOST THEATRES AND HITS. DIRECTION OF LEE & J. J. SHUBERT.

Winter Garden Wkly & Sat. Mat. Today 2:30. MATINEE TO-DAY SEAT SALE $2.00 EDDIE CANTOR in "MAKE IT SNAPPY" with SAM HALPERIN

59th St. Thea. Opens Next Monday Evgs. THE ROTTERS (The tale of a respectable family) A national comedy by H. F. Maltby With a Selected Cast

BOOTH W. 45th St. Evgs. 8:30. MATS. TODAY & WED. 2:30. THE NEW COMEDY BY A. A. MILNE THE TRUTH ABOUT BLAYDS with G. P. Huntley and Alexander Carlisle.

FULTON W. 46th St. NEXT TUES. EVE. SEATS NOW SELLING ANNE NICHOLS' New Comedy "ABIE'S IRISH ROSE" With an All-Star Cast

RITZ Thea. W. 48th St. Evgs. 8:30. Matinees Thursday & Wednesday 2:30. THE ADVERTISING of KATE

LAST 3 TIMES. MAT. TO-DAY. Evgs. 8:30. Mats. Today & Sat. 2:30. COMEDY W. 41st St. WHITESIDE in THE HINDU

VANDERBILT THEATRE W. 48 St. Evgs. 8:30. MATINEES SAT. & WED. 2:30. ALL ORCHESTRA SEATS $2 'FANNY HAWTHORN' IF YOU HAVEN'T SEEN FANNY HAWTHORN—YOU SHOULD. —BROWN, WORLD.

REPUBLIC Th. 42d St. W. of B'way. Evgs. 8:30. MATS. WED. & SAT. 2:30. "Lawful Larceny"

ARE YOU ONE OF THE 198,710 People who have already seen the most talked of play in America, now at the ELTINGE THEA., W. 42d St. Evgs. 8:30. MATINEES WED. & SAT. 2:30 "BILLETED" Home or Dog Love and fun of the actors.

SHUBERT-RIVIERA 97th & B'way. Evgs. 8:15. Mats. Today & Sat. FRANCINE LARRIMORE in "HIGH PEOPLE" NEXT WEEK WM. HODGE in REWARD OF VIRTUE

Greenwich Village Thea. 7th Av. 14th St. Evgs. 8:30. Matinees Today & Sat. Clarence Derwent presents "BILLETED" Home or Dog Love and fun of the actors.

WHAT THE PUBLIC WANTS LAST WEEK CAROLOS KENNETT. BARRICK, 66 W. 48th. Mats. Today & Sat.

PLAYHOUSE W. 48th St. Evgs. 8:30. Mats. Sat. & Wed. 2:30. "UP THE LADDER" with DORIS KENYON

CENTURY Thr. Gtd. Cent. Pk. W. Evgs. 8:30. Matinees Sat. & Wed. 2:30. Prices Eves.—Dollar Earlier—Matinee Prices 1st THE ROSE of STAMBOUL EVENINGS (Except Sat.), 50c. to $2.50. TONIGHT—SALVATION ARMY NIGHT.

SHUBERT Thea. 44 W. of B'way. Evgs. 8:30. Mats. Sat. & Wed. 2:30. (Weds. Mat. Only Today) FRANCES WHITE TAYLOR HOLMES in The HOTEL MOUSE

F. RAY COMSTOCK & MORRIS GEST Present SALIERO'S Chauve Souris From MOSCOW—Direct from LONDON—PARIS

49TH ST. THEATRE, West of Broadway. Phone Circle 2245. Evgs. 8:30. MATS. SATURDAY & TUESDAY. Ambassador BLOSSOM TIME

6TH MONTH—BIJOU Mats. Sat. and Wed. THE DOVER ROAD By A. A. MILNE with CHAS. CHERRY

NATIONAL THEA. 42 St., W. of B'way. Evgs. 8:30. CAT AND THE CANARY MATINEES SATURDAY AND WEDNESDAY

CASINO Evgs. 8:30. Mats. Sat. & Wed. A CARLTON PRODUCTION. JULIA SANDERSON in a Musical Comedy Success TANGERINE NEXT SEATS $2.50.

TIMES SQ. W. 42d St. Evgs. at 8:30. Mats. Today & Sat. 2:30. THE CHARLATAN "A GIPSY PARTY"

Longacre W. 48th St. Ethel Levey with ESTELLE WINWOOD in "GO EASY MABEL" PRETTIEST GIRLS in New York

SELWYN & CO. W. 42d St. Prices Eves. $2.50 to $1. Mats. Wed. & Sat. $2.50 to $1. BARNEY BERNARD and ALEXANDER CARR in a new comedy "PARTNERS AGAIN"

MOROSCO THEATRE, West 45th St. Evgs. 8:30. Mats. Wed. & Sat. 2:30. THE BEST MYSTERY PLAY IN TOWN! THE BAT 2nd Year

MOVES TO BARRICK NEXT MONDAY HE WHO GETS SLAPPED LAST WEEK

48TH ST. Theatre Evgs. 8:30. Matinees Today & Sat. THE NEST With MIRIELLE WARNOK

Maxine Elliott's 39th St. E. of B'way. Evgs. 8:30. Matinees Sat. & Wed. 2:30. MARJORIE RAMBEAU in The GOLDFISH with WILTON LACKAYE

44TH ST. THEATRE, W. of B'way. Evgs. 8:30. MATINEES TO-DAY. 2:30. CECIL CHEAM & CECIL MAYFIELD in the "Bunny" Comedy The BLUSHING BRIDE

BELMONT W. 48. Evgs. 8:30. Mats. Today & Sat. THE NEW KEMPY with GRANT MITCHELL

ASTOR THEATRE, 45th & B'way. Evgs. 8:30. Matinees Sat. & Wed. 2:30. MR. & MRS. COBURN in BRONX EXPRESS A Weekly Successor to "The Butter and Egg Man."

NORA BAYES THEA., W. 48 Last Week. MONTMARTRE LAST 4 PERFORMANCES

EUGENE O'NEILL'S "THE HAIRY APE" Plymouth W. 45th St. Evgs. 8:45. Mats. Today & Sat. 2:45. 75th Thousand. Thru Arrangement.

LAST WEEK OF THE MUSICAL COMEDY "MARJOLAINE" AT THE BROADHURST 44TH ST. POPULAR MATINEE TODAY LAST MATINEE SAT. SEASON CLOSES MAY 20.

LITTLE THEATRE, W. 44th St. Evgs. 8:30. Mats. Wed. & Sat. at 2:30. The 1ST YEAR SEATS SELL 10 DAYS AHEAD

PRINCESS Thea., W. 39. Evgs. 8:30. Mats. Sat. & Wed. 2:30. 1 Red Geranium "The Truth About Blackbirds" Village

LYRIC 42d St., W. of B'way. Evgs. 8:30. LAST NATIVE SUNDAY, MAY 21. FOR GOODNESS SAKE LAST 4 TIMES.

Belasco Th. A Popular Demand. CARL LAEMMLE Presents LON CHANEY in "THE TRAP"

CENTRAL Theatre, B'way & 47th St. Cont. from 10:30 A.M. Pop. Prices. APOLLO THEATRE Twice Daily, 2:30-8:30. W. 42d St. All Seats Reserved. WILLIAM FOX presents Silver Wings with MARY CARR supporting a cast of 10,000 HAPPINESS, INTRIGUE, ROMANCE

MOTION PICTURES

Theatres Under Direction of Hugo Riesenfeld. CRITERION B'way at 44th St. CONTINUOUS, NOON TO 11 P. M. "ABOUNDS IN MYSTERY AND INTRIGUE."—Morning Telegraph. "MISSING HUSBANDS" THE SENSATION OF PARIS RUNNING ONE FULL YEAR Adapted by Jacques Feyder from Pierre Benoit's Novel "L'Atlantide" A METRO SPECIAL

RIVOLI GLORIA SWANSON B'way at 49 St. in "Beyond the Rocks." Rivoli Concert Orchestra

RIALTO B'way at 42 St. Jack Holt & Bebe Daniels in "North of the Rio Grande" Famous Rialto Orchestra.

CAPITOL B'way at 51 St. GOLDWYN Presents "WATCH YOUR STEP" Capitol Grand Orchestra. Next Week—MACK SENNETT'S "THE CROSSROADS OF NEW YORK." (6 Parts).

STATE —LOEW'S— B'way & 45th St. Cont. 11 A.M. to 11 P.M. All Seats—Night 50c. NORMA TALMADGE in "Smilin' Through," Harry Houdini, Kirkham Sisters, "Dancing Shoes," etc.

CAMEO Dir. B. S. Moss 42d St., nr. B'way. Prizma Pictures, Inc., Presents BETTY BLYTHE in "HIS WIFE'S HUSBAND" Open 9:30 A. M. Pop. Prices

"Most Entertaining Motion Picture on B'way."—Times. PARK, 42 St. & Times Sq. Daily, 2:30, 8:30. Prices 50c. to $1. AROUND THE WORLD with BURTON HOLMES

PLAZA Mad. Ave. & 58th St. NAZIMOVA in "A DOLL'S HOUSE"

STRAND B'way at 47 St. Constance Talmadge in "The Primitive Lover" Strand Symphony Orch.

B. F. KEITH'S PALACE B'way & 47 St. Beaux Clayton & Co., W. C. Fields, Org. Edwards & his Revue, Cronin & Hayes, Ruth Roye, Powers & Wallace, Claude Golden and others.

B. F. KEITH'S RIVERSIDE B'way & 96 St. TED LEWIS and HIS METROPOLITAN BAND and 7 OTHER BIG ACTS.

B. F. KEITH'S 81ST STREET B'way & 81st. Mr. Gallagher and Mr. Shean, Kerr & Weston, Bennett, Ryan & Co., Chas. Harrison & others and picture, "Helena."

COLUMBIA B'way at 47th St. Twice Daily. Popular Prices. 2:30 & 8:30. CLARK and McCULLOUGH in "CHUCKLES of 1922"

PALISADES AMUSEMENT PARK Opposite W. 130th St. Ferry. NOW OPEN. The Great Fireworks Display Concerts.

NEW YORK'S LEADING THEATRES AND SUCCESSES

EMPIRE B'way & 40th St. Evgs. 8:30. Last 3 Weeks. "DORIS KEANE" GLORIOUS IN 'THE CZARINA' EVE. WORLD.

LIBERTY West 42d St. Evgs. 8:30. Mats. Wed. & Sat. at 2:30. TO THE LADIES! Helen Hayes Otto Kruger

LYCEUM West 45th St. Evgs. at 8:30. Mats. Today & Sat. at 2:30. IRENE BORDONI A New Comedy "THE FRENCH DOLL" with a Fine Cast

BELASCO West 44th St. Evgs. at 8:30. Mats. Today & Sat. at 2:30. MATINEE TODAY AT 2:30. "Miss Ulric's performance as Kiki is the most finished piece of acting of the season."—Times. DAVID BELASCO Presents LENORE ULRIC as KIKI

GEO. M. COHAN THEATRE, B'way & 43d St. MATS. WED. & SAT. ED

YANKS GAIN WIDER MARGIN ON BROWNS

Champions Trim Indians, 6 to 4, at Frigid Polo Grounds, While Red Sox Down St. Louis.

SHAWKEY STARTS SHAKILY

Rochester George Murray, Hurried to His Relief, Wins Game With Triple and Homer.

The Yankees gained another notch on the St. Louis Browns yesterday, but nearly froze to death while doing it. They beat the frapped Indians at the Polo Grounds, 6 to 4, at almost the precise moment that the Browns were taking that ninth-inning nose dive at Boston. Immediately upon seeing the gladsome news on the scoreboard the Yanks put on their earmuffs and hastened right out to steal the game from the Indians' icy grip.

Only one citizen seemed to thrive on the cold. This was big George Murray, late of Rochester, who came into the game in the middle of the second inning and beat the Speaker Tribe single-handed. There was nothing cramped about George's style. In addition to turning the Indians back with his curves, he belted a home run into the left-field bleachers and enough runs came in to accomplish the Indians' demise.

It was 4 to 0 when Murray was hurried in to the relief of Bob Shawkey in the second frame. Bob had been in a low state from the very beginning. Most of the time he couldn't get the ball over the plate, and when he did get it over the Indians hit it to unguarded territory. So, with Stephenson on second and Speaker at bat in the second, Sailor Bob was waved out and Murray of Rochester hummoned to the mound.

He passed Speaker, but stopped Stuffy McInnis on a grounder to Scott. Then Georgie got busy himself. He came to the plate in the same inning with Pipp on second and Scott on first. There were two out and the Indians were 4 up on the home boys. But Murray promptly carved three runs out of that lead. He swung heartily, connected solidly, and the last seen of the ball it was scattering the congealed fans in the left-field bleachers.

Murray Adds a Triple.

Later in the game—in the sixth frame, to be precise—Murray also smote a triple to left centre. It was yards longer than the previous clout, and the aged Speaker had to run right smartly before he overtook the ball in deep left centre, up against the fence. But the triple didn't score any runs, and the Yanks had no need of them, for George was mowing the Indians down in regular order and had a working margin of two runs.

It was probably the coldest game at the Polo Grounds since the late Army-Navy affair. Threat of rain kept the fans away, and there was only a mere 5,000 there to see the second meeting of the Yanks and Indians. The proceedings were very dreary at the beginning. Shawkey, blowing steadily on his hands, got Jamieson, the first batter, in handy fashion, but Stephenson walked. While Speaker was at the plate Stephenson wandered loosely off first base and was cut down by Schang and Pipp. Speaker then cut a single to left, and McInnis hit to the same spot for a base. Shawkey wabbled some more and Joey Sewell doubled down the third base line, Speaker scoring and McInnis following safely when Scott's relay throw bumped him in the rear section of his neck.

Stuffy was floored for a count of nine on this episode, but he finally struggled to his feet and the slaughter went on. There was no more that inning, but in the second session Shawkey was banished to a warmer clime. With one out Nunamaker, Uhle and Jamieson walked, filling the bases and indicating to the passing observer that all was not well with Robert the Sailor. When Stephenson laced a single to left the opinion became unanimous, and Murray was pushed in to face a four-run deficit.

Yanks Start Counter-Attack.

In the same inning the Yanks struggled to their feet and began to unload a crisp counter-attack. Pipp started it with a single to centre. After Ward had filed out, George Uhle, the ex-sandlotter of Cleveland, lost his bearings and walked Scott. He settled down long enough to get Schang on strikes, and with nothing but Murray left the outlook was rosy for the Tribe. But the New York George assaulted the Cleveland George for the above-mentioned home run, and three tallies pattered over the plate.

Uhle began to feel the cold still more in the third, and the Yanks scraped together a pair of runs—enough to win, as anybody had known it at the time. Fewster walked, Baker singled to the middle sector and Chick rested on third base. When McMillan grounded to the short field little Sewell fumbled the ball, dazzled it and finally managed getting any of the three runners. Fewster scored, and Baker logged after him a minute later on a fielder's choice and Ward's infield out.

There was only one party not satisfied with this state of affairs. This was J. Franklin Baker, who hobbled plateward in the fifth and found Dave Keefe, late of the Athletics, presiding over the pitcher's box. Dave had been introduced in the midst of the Yanks' third-inning uproar, and had been swinging along nicely until Baker took hold of one of his stray curves and belted it up against the wind-swept seats in the right field upper tier. It was a blow at some proportions and would have been a triple on any field.

Collegian Holds Champions.

At the end of this inning Tris Speaker withdrew Keefe in favor of a pinch-hitter and sent James Edwards, a brand-new pitcher, to face the Yanks and the metropolitan audience. It developed that Edwards is from the college ranks—Mississippi College—and he held the Bluegrass in the curve of his collegiate hand. Murray's long triple in the sixth was one of two hits gathered off him in three innings. The other was a bunt that Fewster beat out in a laudable effort to get warm.

The Indians had all kinds of trouble with Murray after the Rochester speed boy came on in the second. Stephenson singled and Speaker walked with two out in the fourth, but Rochester George got the dangerous McInnis on a grounder to Scott. In the fifth a flashy double play stopped the enemy, and after that Murray was master of all he surveyed.

The score:

NEW YORK (A.)	Ab	R	H	Po	A	CLEVELAND (A.)	Ab	R	H	Po	A
Witt, rf	5	0	0	1	0	Jamieson, lf	4	0	0	1	0
Fewster, lf	3	1	1	2	1	Steph'son, 2b	4	0	2	1	4
Baker, 3b	4	2	2	2	0	Speaker, cf	2	1	1	5	0
Miller, cf	3	0	0	4	0	McInnis, 1b	4	1	0	1	1
Pipp, 1b	4	1	1	12	0	Sewell, ss	3	0	2	3	2
Ward, 2b	3	0	0	0	2	Gardner, 3b	4	0	0	1	3
Scott, ss	2	1	0	4	5	Wood, rf	4	0	1	1	0
Schang, c	4	0	0	7	1	Nunmaker, c	3	0	1	0	0
Shawkey, p	0	0	0	0	1	Shinault, c	3	0	0	2	1
Murray, p	4	1	2	0	1	Uhle, p	0	1	0	0	0
						Keefe, p	1	0	0	0	0
						Graney	1	0	0	0	0
						Edwards, p	0	0	0	0	2
						bGuisto	1	0	0	0	0
Total	32	6	6	27	11	Total	31	4	7	24	13

Error—Sewell.
a Batted for Edwards in ninth.

New York	0	3	0	1	0	0	0	0	0	—	5
New York	2	0	0	0	0	0	0	0	0	—	2

Two-base hit—Sewell. Three-base hit—Murray. Home runs—Murray, Baker. Stolen base—Witt. Sacrifice—Miller, Scott. Double play—Ward, Scott and Pipp. Left on bases—New York 6, Cleveland 7. Bases on balls—Off Shawkey 4, Murray 3, Uhle 3, Keefe 1, Edwards 1. Struck out—By Uhle 1, Keefe 1, Edwards 1, Murray 1. Hits—Off Shawkey 4 in 1 2-3 innings, Murray 3 in 7 1-3, Uhle 8 in 2 (one out in third), Keefe 1 in 3, Edwards 2 in 3. Winning pitcher—Murray. Losing pitcher—Uhle. Umpires—Owens and Chill. Time of game—2:00.

BASEBALL

YESTERDAY'S RESULTS.

AMERICAN LEAGUE.

New York 6, Cleveland 4.
Philadelphia 3, Chicago 1. (Thirteen innings.)
Boston 4, St. Louis 3.
Detroit at Washington—rain.

NATIONAL LEAGUE.

New York at Pittsburgh—rain.
St. Louis 11, Brooklyn 0.
Cincinnati 1, Philadelphia 0.
Chicago 6, Boston 3.

STANDING OF THE CLUBS.

AMERICAN LEAGUE.

	Won.	Lost.	P.C.
New York	21	11	.656
St. Louis	19	12	.613
Philadelphia	15	14	.517
Detroit	15	15	.500
Boston	13	14	.481
Cleveland	14	17	.423
Chicago	11	18	.379
Washington	12	19	.387

NATIONAL LEAGUE.

	Won.	Lost.	P.C.
New York	20	8	.714
St. Louis	17	11	.607
Pittsburgh	15	12	.556
Chicago	15	13	.536
Philadelphia	11	14	.440
Cincinnati	13	18	.419
Brooklyn	11	16	.407
Boston	8	18	.308

WHERE THEY PLAY TODAY.

AMERICAN LEAGUE.

Cleveland at New York. (Game starts at 2:30 P. M.)
St. Louis at Boston.
Chicago at Philadelphia.
Detroit at Washington.

NATIONAL LEAGUE.

New York at Pittsburgh.
Brooklyn at St. Louis.
Philadelphia at Cincinnati.
Boston at Chicago.

HOMER BEATS WHITE SOX.

Walker's Drive in Thirteenth Brings Athletics a 3-1 Victory.

PHILADELPHIA, May 17.—Tillie Walker's home-run drive, scoring Johnston ahead of him, broke up the pitching duel today between Faber and Heimach in the thirteenth inning and gave the Athletics their fourth straight victory, 3 to 1. Heimach, a recruit from the Moline Club of the Three I League, held the White Sox to eight scattered hits. Faber fanned thirteen of the Athletics.

The score:

PHILADELPHIA (A.)	Ab	R	H	Po	A	CHICAGO (A.)	Ab	R	H	Po	A
Young, 2b	6	0	0	5	4	Johnson, ss	6	0	0	1	6
Johnston, lb	4	2	2	12	1	McClellan, 3b	6	0	2	1	4
Walker, lf	5	1	1	7	0	Collins, 2b	5	0	2	6	3
Perkins, c	5	0	1	9	0	Hooper, rf	6	0	2	1	0
Miller, cf	5	0	3	4	0	Strunk, cf	6	0	1	8	0
Welch, rf	4	0	0	0	0	Mostil, lf	5	1	1	2	0
Eyler, ss	5	0	0	1	6	Sheely, 1b	5	0	1	14	0
Galloway, ss	5	0	1	3	6	Schalk, c	4	0	0	12	1
Heimach, p	5	0	2	0	1	Faber, p	4	0	0	4	0
Total	46	3	10	*38	18	Total	47	1	8	36	19

*Two out when winning run was scored.
McClellan out, hit by batted ball.

Philadelphia	0	0	0	0	0	1	0	0	0	0	0	0	2—3
Chicago	0	0	0	0	0	0	1	0	0	0	0	0	0—1

Two-base hits—Sheely, Mostil. Home run—Walker. Stolen bases—Johnston, Hooper. Sacrifice—Schalk. Double play—McClellan and Collins. Left on bases—Chicago 10, Philadelphia 7. Bases on balls—Off Heimach 3, Faber 2. Struck out—By Faber 13. Umpires—Dineen, Walsh and Evans. Time of game—2:10.

CUBS IN EASY VICTORY.

Bunched Hits and Passes Defeat the Braves by 6 to 3.

CHICAGO, May 17.—The Chicago Cubs bunched hits behind bases on balls and easily defeated the Boston Braves, 6 to 3, in the first game of the series today.

The score:

CHICAGO (N.)	Ab	R	H	Po	A	BOSTON (N.)	Ab	R	H	Po	A
Statz, cf	3	0	2	3	0	Powell, cf	4	0	0	5	0
Hollocher, ss	3	0	0	2	3	Kopf, ss	5	0	0	1	1
Kelleher, 3b	4	1	1	3	2	Ward, rf	3	0	1	2	0
Grimes, lb	3	2	1	11	0	Nicholson, lf	4	1	1	1	0
Friberg, rf	1	1	0	2	0	Boeckel, 3b	4	0	1	0	2
Barber, lf	3	1	1	0	0	Holke, 1b	3	0	0	8	1
Terry, 3b	4	1	3	2	0	Port, 2b	4	1	2	4	3
O'Farrell, c	4	0	1	4	1	Gowdy, c	4	0	1	7	0
Jones, p	2	0	0	0	2	McQ'lan, p	0	0	0	0	0
						Lansing, p	2	0	0	1	2
Total	27	6	9	27	11	aBarbare	1	0	1	0	0
						Total	32	3	7	24	11

a Batted for Lansing in ninth.
Error—Terry.

Chicago	0	0	0	3	0	0	1	0	0	0	1	—	5
Boston	0	0	0	0	0	0	2	0	0	0	1	—	3

Two-base hit—Nicholson. Three-base hit—Southworth. Sacrifices—Hollocher, Jones, Holke, Friberg. Double plays—Boeckel, Holke and Gowdy; Terry and Grimes; Kelleher, Terry and Grimes; Terry, Hollocher and Grimes. Left on bases—Boston 8, Chicago 8. Bases on balls—Off Jones 5, McQuillan 5. Struck out—By Jones 4, Lansing 1. Hits—Off McQuillan 4 in 2 1-3 innings, Lansing 7 in 4 2-3. Umpires—Hart and O'Day. Losing pitcher—McQuillan. Times of game—1:55.

American Association.

Milwaukee 9, Kansas City 8. (Ten innings).
St. Paul 8, Minneapolis 6.
Other clubs not scheduled.

Southern Association.

Little Rock 2, New Orleans 0.
Mobile 9, Memphis 1.
Other games postponed—rain.

Curves and Bingles.

A Harlem River fog settled down over the field in the first, making the proceedings very vague. There was just enough visibility to observe that the Indians were hurling around the bases in a distressing manner.

The Yanks made their six runs on only four hits. Walks and an error by Joey Sewell helped to fill in the gaps.

Chick Fewster can far more successfully than any other player in the American League.

At that the Baltimore Lothario got a hit. It was a bunt toward third, which caught the ancient Gardner in a temporary doze. Larry tripped over Edwards's feet trying to get the roller.

Edwards looks like a first-rate pitcher. Speaker is said to regard him highly.

Lee Nunamaker hurt his hand on a foul up in the second and retired in the next inning, young Shinault going behind the bat. Steve O'Neill took a rest.

Looks like Carl Mays against Duster Mails today.

A couple of inches to the right and Shinault would have had a bleacher homer in the eighth. The ball curved across the foul mark. Shinault then gave Pipp an easy fly.

Two snappy plays distinguished the ninth. Schang tripped over to the screen and grabbed a foul with his glove. Then Scott sprinted out to short left-centre and clutched Jamieson's fly over his head while on the run.

Shawkey has been bumped with vigor his last few starts. It was too cold yesterday.

CARDS GET 11 RUNS, DODGERS GET NONE

Burleigh Grimes Laid Low by St. Louis Sluggers—Three Homers Mark Slaughter.

Special to The New York Times.

ST. LOUIS, May 17.—The Robins made their first appearance of the season in St. Louis today and long before their first game with the Cardinals was completed the Mound City fans were sorry they had not got here sooner. This is just another way of saying that the St. Louis sluggers delighted the home fans by falling upon Uncle Robbie's pitchers in the early innings and pounding out enough runs to win several ball games. The complete count was 11 to 0 and it was the worst defeat that the Flatbush clan has sustained this season, although it has succeeded in dropping sixteen out of twenty-seven starts.

The defeat sent the Brooklyn team down another notch in the National League pennant race, which means that it is as close to the cellar as it can get without occupying that unenviable abode.

Burleigh Grimes started on the mound for the invaders and Ricker's lamming legion gave him a boisterous welcome, including in the ceremonies the key to the clubhouse. Jack Smith from his position of lead-off man, was the first to spy Grimes and he greeted the pride of Flatbush with a rousing double to centre. George Toporcer, not to be outdone in the matter of enthusiasm, crashed Burleigh's spitter for a home run into the right field bleachers and the Cardinals had a two-run lead, which, like the beanstalk in the Jack the Giant Killer stories, just grew and grew.

Heathcote Starts Trouble.

In fact, from a Brooklyn standpoint, it assumed alarming proportions in the very next inning. Again it was the first man to face Burleigh who started the rumpus. Heathcote was the gentleman's name, and he pummeled a single to left which fairly sang its way into Zach Wheat's hands. Ainsmith reversed the tactics of his predecessor, his single being just a soft, inoffensive little hit which fell safely in centre. Sherdel, who occupied the box for the Cardinals throughout the whole distressing proceedings, punched a single through Bert Griffith at first base, and Heathcote scampered home and Ainsmith went to third. There was no one out, and it was apparent to every one in the stands, as it must have been to Uncle Robbie, that it was not Grimes's day. However, he left the big fellow in there to take his punishment, and the Cardinals kept right on administering it the pasting with gusto. After Smith had forced Sherdel at second and Toporcer had fouled to Miller, Grimes threw wild to first in an effort to catch Smith off the bag, and Ainsmith scored. Stock walked, but was out stealing.

The Cards took up the hymn of hate again in the third. This time it was Rogers Hornsby, the Texas terror, who led the assault. He singled, Fournier bunted and was safe when Johnston threw wide to first, and McHenry singled to left, scoring Hornsby. Heathcote forced Fournier at third and Ainsmith filled in Nels, but Bernie, continuing the ragged playing of the Robins, threw poorly to the far corner, McHenry scoring and Heathcote taking third. Sherdel then singled, scoring Heathcote.

Grimes Seeks Clubhouse.

That made seven runs in all for St. Louis, and so they declared a moratorium and went scoreless through the next three innings. But in the seventh they returned to the attack. It was another victim who suffered this time, however, Grimes having been declared hors de combat by Manager Robinson at the end of the fourth. Grodonier was the hurler who replaced him, and having escaped in the fifth and sixth he was feeling reasonably safe by the time the seventh rolled around. Then the clouting circus got busy again and Grimes, back in the clubhouse, had visions of lower comfort comes with company in misery.

Again an error was costly to any hope of victory which Brooklyn might have had left. Jimmy Johnston was the offender, muffing an easy foul from Heathcote's bat. Encouraged by the lapse, Heathcote shot a single to centre. Ainsmith filed out to Hy Myers, but Sherdel tripled to deep left field and Heathcote walked in with number eight. Jack Smith hit into the right field bleachers, scoring Sherdel ahead of him with when Stephenson nine and inning.

It remained for Hornsby to add the final run and the third of the Cardinal's homers to the box score. He hit one over Myers' head to start the eighth, and the fans left in the stands cheered loudly as he circled the bases. It was a fitting climax so far as the Mound City was concerned to a large afternoon, but it was just that much more grief for Brooklyn, and the Robins had had about all they could stand in one afternoon.

The score:

ST. LOUIS (N.)	Ab	R	H	Po	A	BROOKLYN (N.)	Ab	R	H	Po	A
Smith, rf	4	2	2	0	0	Fisch, ss	2	0	0	1	0
Toporcer, ss	4	1	2	1	3	Wheat, lf	2	0	0	1	0
Stock, 2b	4	0	0	1	2	Johnston, 3b	4	0	1	2	1
Hornsby, 2b	2	2	2	2	4	Nels, rf	4	0	0	4	0
Fournier, lb	3	0	1	15	0	Wheat, lf	2	0	0	1	0
McHenry, lf	5	1	1	0	0	Schmandt, 1b	2	0	1	9	0
Heathcote, cf	4	3	2	3	0	Myers, cf	4	0	1	4	0
Ainsmith, c	4	1	1	4	0	R'G'ch, 1b, lf	4	0	1	0	0
Sherdel, p	4	1	3	0	2	Janvrin, 2b	4	0	2	2	3
						Miller, c	4	0	1	2	0
Total	35	11	14	27	14	Grimes, p	2	0	0	0	0
						Gordonier, p	1	0	0	1	1
						Total	34	0	7	24	9

Errors—Fournier, McHenry (2), Johnston (2), Nels, Grimes, Gordonier.

St. Louis	2	2	1	0	0	0	0	2	1	—	11		
Brooklyn	0	0	0	0	0	0	0	0	0	—	0		

Two-base hits—Smith, Miller, Grimes. Three-base hit—Sherdel. Home runs—Toporcer, Hornsby, Smith. Stolen bases—Nels, Hornsby (2). Sacrifice—Fournier. Double play—Stock, Hornsby and Fournier. Left on bases—Brooklyn 8, St. Louis 8. Bases on balls—Off Grimes 3, Gordonier 4, Sherdel 1. Struck out—By Gordonier 2, Sherdel 3. Hits—Off Grimes 9 in 4 innings, Gordonier 5 in 4. Losing pitcher—Grimes. Umpires—McCormick and Rigler. Time of game—1:50.

DONOHUE STOPS PHILLIES.

Pitches Airtight Ball and Reds Win by Score of 1 to 0.

CINCINNATI, May 17.—Donohue of the Reds pitched airtight ball today and was given excellent support in the field, enabling Cincinnati to win today's game from Philadelphia by a score of 1 to 0.

The score:

CINCINNATI (N.)	Ab	R	H	Po	A	PHILADELPHIA (N.)	Ab	R	H	Po	A
Burns, cf	4	0	0	2	0	LeBourv'n, lf	3	0	0	2	0
Daubert, 1b	4	0	2	11	0	Wright's'e, 2b	4	0	0	0	0
Duncan, lf	3	0	1	3	0	Williams, cf	4	0	2	2	0
Bohne, 2b	3	0	0	2	3	Walker, rf	4	0	0	4	0
Harper, rf	4	1	3	0	0	Parkins'n, 3b	3	0	0	2	1
Hargrave, c	4	0	1	4	0	Fletcher, ss	3	0	0	3	4
Caveney, ss	2	0	0	3	2	Leslie, 1b	3	0	0	9	0
Pinelli, 3b	3	0	0	1	0	Kelling, c	3	0	1	7	2
Donohue, p	3	0	1	0	2	Smith, p	2	0	0	0	0
						aKing	1	0	0	0	0
Total	30	1	8	27	9	Winters, p	0	0	0	0	0
						Total	30	0	3	24	8

a Batted for Smith in eighth.
Errors—Duncan, Smith.

Cincinnati	0	1	0	0	0	0	0	0	0	—	1		
Philadelphia	0	0	0	0	0	0	0	0	0	—	0		

Two-base hits—Harper, Duncan. Sacrifice—Duncan. Double play—Fletcher, Healine and Leslie. Left on bases—Philadelphia 5, Cincinnati 8. Bases on balls—Off Donohue 2, Winters 1. Struck out—By Smith 4, Donohue 2. Hits—Off Smith 6 in 7 innings, Winters 2 in 1. Hit by pitcher—By Smith (Caveney). Losing pitcher—Smith. Umpires—Sentelle and Klem. Time of game—1:30.

COLLEGE BASEBALL.

Yale 6, Brown 4.
Harvard 13, Cornell 6.
Pennsylvania 13, Columbia 2.
Dartmouth 6, Princeton 3.
Holy Cross 14, Bowdoin 2.
Tufts 4, Bates 0.
Lafayette 12, Muhlenberg 2.
Boston College 13, Providence College 9.
Navy 12, Catholic University 4.
Army 7, Delaware 5.
Ursinus 12, Albright 6.
Pennsylvania Military 20, La Salle 6.
Illinois 11, Chicago 4.
Maine 5, Colby 4 (14 innings).
Vermont 6, Middlebury 1.
Swarthmore 13, Franklin and Marshall 2.
Norwich 11, New Hampshire State 8.
Colgate 15, Syracuse 5.
Rutgers 12, Stevens 8.

BASEBALL TODAY, 2:30 P. M. POLO Grounds. Yankees vs. Cleveland.

RED SOX WIN FROM ST. LOUIS IN NINTH

Boston Bunches Hits and Sacrifices Along With Two Errors by McManus for 4-3 Victory.

BOSTON, May 17.—Two errors by McManus on routine grounders, by Leibold and Menosky; a pass to Pratt which filled the bases; Smith's single to left which scored two runs; a perfect bunt by Dugan which filled the bases again and sacrifice flys to left by Burns and Foster gave Boston four runs in the ninth inning today, the Red Sox defeating St. Louis 4 to 3. Until the ninth Van Gilder held Boston to four hits and received sensational support.

The score:

BOSTON (A.)	Ab	R	H	Po	A	ST. LOUIS (A.)	Ab	R	H	Po	A
Leibold, cf	4	1	0	2	0	Tobin, rf	4	1	3	2	0
Menosky, lf	4	1	4	0	0	Gerber, ss	3	0	0	0	1
Pratt, 2b	5	1	0	3	6	Sisler, 1b	3	0	1	9	1
Smith, rf	4	1	2	2	0	Williams, lf	4	0	1	5	0
Dugan, ss	4	0	1	2	3	Severeid, c	4	0	0	6	1
Burns, c	3	0	0	9	0	Shorten, cf	3	1	1	2	0
Foster, 1b	3	0	1	0	2	Ellerbe, 2b	4	0	2	0	3
Ruel, c	3	0	1	4	1	McManus, 3b	4	0	1	1	0
Ferguson, p	2	0	0	0	3	Van G'der, p	4	1	1	1	2
Russell, p	2	0	0	0	0						
aHarris	1	0	0	0	0						
Total	31	4	6	27	12	Total	33	3	10	*26	14

*Two out when winning run was scored.
a Batted for Ferguson in eighth.
Errors—McManus (2).

Boston	0	0	0	0	0	0	0	0	4	—	4		
St. Louis	0	0	0	0	1	0	0	2	0	—	3		

Two-base hits—Tobin (3), McManus. Three-base hits—Shorten, Menosky. Stolen base—Sisler. Sacrifices—Gerber, Burns, Foster. Double plays—Ferguson, Dugan and Burns; Foster, Pratt and Burns. Left on bases—St. Louis 6, Boston 4. Bases on balls—Off Van Gilder 1, Ferguson 2. Struck out—By Van Gilder 2, Ferguson 2. Hits—Off Ferguson 8 in 8 innings, Russell 2 in 1. Winning pitcher—Russell. Umpires—Moriarty and Nallin. Time of game—1:23.

SKEETERS IN EVEN BREAK WITH LEAFS

Tecarr Blanks Toronto in First—Zitman's Homer Only Run for Jerseymen in Second.

Special to The New York Times.

TORONTO, Ontario, May 17.—Jersey City broke even with Toronto here today. It is the first team to get a fifty-fifty split in the baseball series here this season. With Tecarr pitching invincible ball the visitors won the curtain-raiser by 3 to 0. Ineffective twirling by Metevier against fine pitching by Taylor gave the Leafs the second by 6 to 1.

Rain fell heavily just as the first game ended and the final affair was delayed half an hour. A bitterly cold wind blew from the east, directly across the field, into the faces of the batsmen.

There was not much excitement to the opening affair, as Tecarr turned the locals back with amazing regularity. The only bright feature from the visitors' point of view in the second game was the home run clout by Zitman, which saved the Skeeters from being shut out. Regulars at the stadium across the bay hoted it the hardest hit ball in many a year.

The scores:

FIRST GAME.

JERSEY CITY (L)	Ab	R	H	Po	A	TORONTO (L)	Ab	R	H	Po	A
Jacobs, lf	4	0	1	3	0	Orme, rf	4	0	1	2	0
Donelson, rf	4	1	1	0	0	Gonzales, 2b	4	0	1	4	2
Zitman, 3b	2	1	1	5	2	Winge, rf	4	0	1	1	0
Damrau, lb	4	0	0	11	0	Vick, cf	3	0	0	3	1
Freitas, c	3	0	1	2	1	Anderson, 3b	3	0	1	1	2
Graveson, cf	3	1	0	2	1	Onslow, 1b	3	0	0	9	1
Braun, ss	4	0	1	2	4	Sandberg, c	3	0	1	5	4
Killinger, 2b	2	0	1	3	2	Jones, ss	3	0	0	2	4
Tecarr, p	1	0	0	0	3	Martin, p	2	0	0	1	1
Total	28	3	6	27	13	Total	29	0	5	27	17

Errors—Damrau, Onslow.

Jersey City	1	0	0	0	0	0	0	0	2	—	3		
Toronto	0	0	0	0	0	0	0	0	0	—	0		

Two-base hit—Zitman. Sacrifices—Tecarr, Martin. Double plays—Anderson, Onslow and Anderson; Vick and Sandberg; Graveson and Damrau. Stolen bases—Zitman, Orme. Struck out—By Martin 4, Tecarr 1. Bases on balls—Off Martin 7. Umpires—James and Carpenter. Time of game—1:55.

SECOND GAME.

TORONTO (L)	Ab	R	H	Po	A	JERSEY CITY (L)	Ab	R	H	Po	A
Gonzales, 2b	3	1	1	1	0	Jacobs, lf	4	0	1	0	0
Jones, ss	5	0	2	1	4	Donelson, rf	4	0	0	1	0
Onslow, 1b	4	1	1	8	0	Zitman, 3b	4	1	1	0	2
Orme, rf	4	1	2	1	0	Damrau, lb	4	0	1	7	0
Anderson, 3b	3	0	1	0	2	Freitas, c	4	0	1	6	0
Winge, lf	4	1	1	3	0	Graveson, cf	4	0	3	4	0
Vick, cf	3	0	0	3	0	Braun, ss	4	0	0	2	4
Devine, c	3	1	2	10	1	Killinger, 2b	2	0	0	2	2
Taylor, p	4	0	1	0	3	Metevier, p	2	0	0	0	1
						Lucey, p	1	0	0	0	1
Total	34	6	10	27	7	Total	33	1	7	24	10

Errors—Devine, Zitman, Metevier.

Toronto	3	0	0	1	3	0	0	0	0	—	6		
Jersey City	0	0	0	0	0	0	1	0	0	—	1		

Home run—Zitman. Two-base hits—Devine (2), Graveson. Stolen bases—Graveson, Killinger, Anderson. Sacrifice—Anderson. Hit by pitcher—By Lucey (Vick). Double play—Devine and Gonzales. Hits—Off Metevier 9 in 5 innings, Lucey 1 in 4. Struck out—By Lucey 3, Taylor 10, Metevier 1. Bases on balls—Off Lucey 4, Metevier 4, Taylor 2. Wild pitch—Metevier. Left on bases—Toronto 12, Jersey City 7. Losing pitcher—Metevier. Umpires—James and Carpenter. Time of game—2:00.

NEWARK DROPS CLOSE ONE.

Takes Lead in Seventh, Then Loses It—Syracuse Wins by 6 to 5.

SYRACUSE, N. Y., May 17.—Leslie Ward Montgomery had a little the best of Loftus here today in a pitching argument and the Stars captured the third game of the series from the Newark Bears, 6 to 5. The Stars scored three runs in the second inning but the Bears got one in the fifth.

after Webb had worked Montgomery for a pass, Taggert lifted the ball over the right field fence, tying the score, but the Stars came right back in their half and with Keeling and Bottomley on the bases and two out, Smith slammed out a terrific two-bagger to the centre field fence, scoring the two runners.

The score:

SYRACUSE (L)	Ab	R	H	Po	A	NEWARK (L)	Ab	R	H	Po	A
Keating, ss	5	1	3	0	6	Lefler, 1b	4	0	1	10	1

A good watering can dampen the sunniest disposition!

Why risk it?

A good watering can't hurt a *Scotch Mist!

The sort of light weight rainproofed overcoat that's really needed all Summer long.

Ideal for motoring, too.

*Scotch Mist norfolks.
*Scotch Mist caps.

To crown you with comfort—

Smart, stiff-brim straws with no stiffening around the inner rim.

Summer four-in-hands.
Silks as ravishing as the prices are moderate.

Do you know the last that's first for comfort?

Our *85 Percenter—the shoe orthopedic surgeons say 85 out of every 100 can and should wear.

*Registered Trademark.

ROGERS PEET COMPANY

Broadway at 13th St. | "Four Convenient Corners" | Herald Sq. at 35th St.
Broadway at Warren | Fifth Ave. at 41st St.

7 20 4 CIGAR

Famous for Quality
Sold Everywhere
FACTORY-MANCHESTER N.H.

"KINDLY, THOROUGHBREDS IN MIGHTY CONTESTS."

RACING AT JAMAICA TODAY

The $6000 Stuyvesant Handicap
Castleton Purse
AND FOUR OTHER FINE RACES
First Race at 2:30 P. M.
SPECIAL RACE TRAINS
leave Penn. Station, 32d St. and 7th Ave., also Flatbush Ave., Brooklyn, at 12:15, 12:45, 1:15 and 1:45 P. M. Special cars reserved for ladies. Regular trains leaving New York and Brooklyn at 12:40, 1:20 and 2:00 P. M. stop at track. Also via Long Island R.R. 150th St., Jamaica, thence by trolley.
ADMISSION $1.65, including Tax.

Eruptions on face—*fresh yeast helps rid you of them*

It is well known that blemishes and blackheads (acne) and boils are often caused by errors of diet.

Fleischmann's Yeast is now being recommended for these embarrassing and painful skin troubles because fresh yeast corrects the errors of diet which cause them.

The surgeon of one important New York hospital states: "I have used yeast extensively and found it invaluable in curing boils." When 17 cases of skin blemishes were treated with Fleischmann's Yeast at hospitals in New York and Philadelphia the results were remarkable. A typical case was a young man who had suffered from skin disorders for three years. He ate three cakes of Fleischmann's Yeast daily. In five weeks the eruption had cleared completely.

If you are troubled with eruptions or boils, begin at once to control them by eating 2 or 3 cakes of Fleischmann's fresh yeast daily before or between meals. Be sure it's Fleischmann's Yeast—the familiar tinfoil package with the yellow label. Place a standing order with your grocer for Fleischmann's Yeast.

BRITISH GOLF TITLE NOT FOR MRS. GAVIN

Metropolitan Champion Beaten by Miss Cox in Third Round of Open Tourney.

CECIL LEITCH STILL GOING

Titleholder Gets Through Fourth Round in Easy Fashion—Miss Wethered Advances.

SANDWICH, England, May 17 (Associated Press).—Mrs. W. A. Gavin of New York, holder of the metropolitan championship title, was eliminated from the ladies' open golf championship play here today in the third round by Miss M. Cox of Royal St. David's, 3 up and 1 to play.

Miss Cecil Leitch, British woman open golf champion, defeated Mrs. Granger Harrison in the third round over the Princess course here. The score was 3 up and 7 to go.

Miss Edith Leitch, the champion's sister, defeated Miss Latham, 5 up and 4 to go, and Miss Joyce Wethered won her match with Miss Phyllis Reid, 6 up and 4 to play.

Miss Janet Jackson of Ireland was defeated by Miss Joy Winn of Aldeburgh, 3 up and 4 to go. These matches were in the third round.

In the fourth round Miss Joyce Wethered of Worplesdon, the English closed champion, beat Miss J. McCulloch of West Kilbride, 7 up and 6 to play.

Miss Winn also was victorious in the fourth round, defeating Mrs. Johnston, 6 up and 5 to play. Other results of the fourth round were:

Miss Bastin defeated Miss Scroggie, 4 up and 3 to play; Mrs. Bond defeated Miss Edith Leitch, 1 up, and Miss Cecil Leitch, the champion, defeated Mrs. Cautley, 3 up and 2 to play.

NEW YORK HORSE ADDS TO LAURELS

Miss Michelle Newborg's Woodcock Scores on Closing Day of Washington Show.

Special to The New York Times.

WASHINGTON, May 17.—The National Capital Horse Show brought its annual five-day meeting here to a close late this afternoon, with post entries and championship classes adding many coveted ribbons to exhibitors' collections. There was a particularly interesting program for the large throng which again gathered in the grand stand and boxes, despite the heavy rain. The day's sport closed with exhibition races by the troopers from Fort Myer, who gave thrilling examples of Roman racing feats and performed feats of practical horsemanship.

Miss Michelle Newborg of New York, who has been a consistent winner with Woodcock, added to her laurels in the post entries today. Other horses to gather further honors were General Pershing's Princess, General Buchanan's Jessie Dean, General H. K. Bethel's Mystery, Major Stanley Koch's Mike Sweeper, Miss Marion Du Pont's Shenandoah and Spencer Isler's Annie Ford.

The cup for pairs of hunters suitable for ladies was won by Gay Lark and Tarry Not, owned, respectively, by Major Gen. Harbord and Colonel Whitside. Lloyd George and Super Six of the Mountain View Farms came second.

Mrs. Allen Potts added a blue ribbon to her collection when her Davonius scored in the park horse class. Mrs. Potts was in the saddle.

The Army Challenge Cup, for which fifteen teams were entered, was one of the chief features of the program, with Major C. L. Scotts of the Washington team taking the cup from Major C. P. George of Fort Myer. This trophy presented by William Dykeman of Brooklyn, must be won three times by the same corps before becoming the permanent possession of the contesting team. General Pershing's team took the red ribbon in this contest.

Among those present were the French Ambassador and Mme. Jusserand, the members of the British Embassy, several of whom rode; Mr. and Mrs. Henry White, General Pershing, General W. W. Harts, General and Mrs. Ireland, Mr. and Mrs. Adolph Casper Miller, Mr. and Mrs. Lars Anderson, Mr. and Mrs. Louis Titus, Mr. and Mrs. George Howland Chase, General and Mrs. Joseph Hahn, Mr. and Mrs. John A. McIlvurray, Mrs. John M. Wright, Mrs. Judah Sears and Mrs. Robert Hinckley and Miss Hinckley.

LETTERS AWARDED TO TIGER ATHLETES

Thirteen Varsity Trackmen Honored—Numerals Given Like Number of Freshmen.

Special to The New York Times.

PRINCETON, N. J., May 17.—The Undergraduate Athletic Committee of Princeton University today announced that thirteen members of the track team have been awarded the varsity "P." The men who have been given the letter are:

Captain F. Baker, '22, of Concord, Mass.; R. Stephen S. Conger, '22, New York City; Harvey C. Emery, '22, of Bolton, N. J.; Theophilus S. Gaines, '22, Washington, D. C.; Reginald L. Johnson, '22, New York City; Donald B. Lourie, '22, Peoria, Ill.; William B. Mayer, Jr., '22, Clarence R. McKim, '22, of Newark, N. J.; Hugh R. Smith, '22, Minneapolis, Minn.; William B. Stevenson, '22, Princeton, N. J., captain of the team and former holder of the A. A. U. championship in the 440; John C. Taylor, '22, New York City; Samuel B. Thompson, '22, Princeton, N. J., and Harry C. Troup, '22.

Thirteen freshmen were awarded their numerals for placing in the dual meet with the Yale freshmen on May 6. They are:

Robert H. Aldrich, Jr., Princeton; Charles A. Beattie, East Orange, N. J.; L. Herbert Collins, Haverhill, Mass.; Robert N. Dupuy, Newark, N. J.; Gilbert Dyer, Chickasha, Okla.; William A. Dill, Paterson, N. J.; Theodore W. Drews, Sycamore, Ill.; Robert M. Duncan, Lake George, N. Y.; Ralph G. Hills, Washington, D. C.; Douglas G. E. Harding, Kansas City, Mo.; Herbert P. Reilly of Flushing, N. Y.; Lloyd Renshaw, Haverford, Pa.; George M. Robinson, Detroit; George L. Scattergood, Philadelphia; Winthrop Trowbridge, Brooklyn, N. Y., and Walter Sutton of Englewood, N. J.

CUBAN FENCERS ARRIVE.

Many Titleholders in Squad Which Competes at N. Y. A. C.

The Cuban fencing team which will meet the New York Athletic Club swordsmen in the Mercury Foot gymnasium on Monday night arrived here yesterday. The Cubans were accompanied by E. N. Rebatos, fencing editor of El Mundo. In the party are many who have won honors in Cuba and in Latin-America.

Red Sox Release Slim Myers.

BOSTON, May 17.—Pitcher Elmer (Slim) Myers was released today by the Red Sox to the Salt Lake City club of the Pacific Coast League.

Western Golf Body to Permit Use of Steel Shaft Clubs

CHICAGO, May 17. (Associated Press).—The Executive Committee of the Western Golf Association today announced that its investigation and tests showed that steel shaft golf clubs afforded no mechanical advantage to players and that their use would be permitted in all tournaments held by the association. The United States Golf Association recently barred the clubs, but it is understood that this decision will be reconsidered.

SWEETSER LEADER IN STAR GOLF FIELD

Wins Honors in District Team Match Preliminary at Morris County G. C. With 72.

Special to The New York Times.

MORRISTOWN, N. J., May 17.—The metropolitan amateur championship is not scheduled to take place until next month and the wherabouts is the Lakewood Country Club, Lakewood, N. J., but a visit to the Morris County Golf Club today gave the impression that the Convent links had snatched the honors. For, with a few notable exceptions, every Jack man who counts for aught in metropolitan golf circles was on hand. There were past champions and future champions and there was also the present champion; there were tall and short champions and champions of all varieties. In fact it looked like THE championship itself.

Investigation proved, however, that it was not the district classic, but the preliminary to that event. It was the members of the three golf wheels within the metropolitan wheel, the Westchester, New Jersey and the newly formed Long Island Golf Associations, warming up for the interdistrict team match which is on the program for tomorrow—the first time in history that the event has assumed three-ring proportions.

Today's affair was in the nature of a "get-together," preceding the complimentary dinner staged for the visitors at the Morris County Club tonight and the real contest over the morrow, but through an oversight the committee charge failed so to notify Jesse Sweetser, the former Yale star, representing the Ardsley Club in the Westchester district. Before the fair-haired youngster could be hailed he had turned in one of the lowest rounds ever made on the course, a 72, three below par figures. Considering that it was Sweetser's first time over the course, which is somewhat baffling because of the difficulties in judging distances over the rolling landscape, the feat was placed in the almost marvelous class by the other golfers present. The former intercollegiate champion had a 35-foot putt for a 3 at the home hole and an even 70 for the round, but an overenthusiastic tap cost him a 6. As it was, his score was good enough to romp away with both the low gross and low net honors.

Inasmuch as the mark was made in competitive play in which every putt was holed out, it set up a new record for the course, marking the second time in four days that the Westchester star had turned the trick.

Only Six Break 80.

Sweetser's scoring promenade—only last Sunday he turned in a 67 at Westchester Hills—gave rise to many predictions that he would be a hard man to stop this season, not only in the metropolitan event but also in the national.

Out of the forty or more experts who started out in the interdistrict event today, including such stars as Gardiner W. White of Nassau, the metropolitan titleholder; Maurice Risley, the Atlantic City Club champion; Grant A. Peacock of Cherry Valley, runner-up in the metropolitan; Findlay S. Douglas, 2d, and a former national champion; Thomas D. Armour of Westchester-Biltmore, former Scottish amateur titleholder; D. E. Sawyer of Siwanoy and Warren K. Wood of Pelham, the former an ex-metropolitan champion and the latter a potent factor in Western amateur golf circles, Sweetser's closest competition today came from B. M. Wild of Baltusrol, but a margin of three strokes separated them. Further evidence of Sweetser's feat is given in the fact that only six succeeded in breaking 80. Following Sweetser and Wild came White and Frank Dyer of Upper Montclair with 77 each; F. M. Richardson of Morris County with 78, and Grant A. Peacock with 79.

Tommy Armour, following his record-breaking performance with a 66 at the Westchester-Biltmore course on Sunday, was in a putting slump today and required 32 his putter absolutely refusing to work for him.

Above Par Only Four Times.

In his round Sweetser was over the par allotment only four times, and on these occasions he was only a stroke off the tee. To make up for these errors his card showed four birdies and one eagle, the last-mentioned being scored at the 410-yard eighth hole. He started out with a par 4 and then had a 4 as against the par 5 at the second. He lost the stroke at the next. The three following holes were a duplicate of the first three, a par, a birdie 3 on the 220-yard fifth and one over at the sixth. Then came a 4, 3 and 4 in succession where the regulation card calls for three 5s. He was 35 at the turn, four under par.

Starting with a par 5 at the tenth, Sweetser followed with two more orthodox figures and then took an extra stroke at the 190-yard redan hole. A birdie 4 and three pars left him with a 4 for a 71 going to the home hole, 405 yards. His drive left him an easy mashie pitch to the green, and he was not more than twenty feet from the cup when the ball stopped rolling. He made a hasty shot and required two more to get down in 5, giving him a 37 for the outward round, one more than par.

His card with par:

Out:										
Par	4	5	3	4	4	4	3	4	5	36
Sweetser	4	5	3	4	5	4	3	4	5	37
In:										
Par	4	3	4	3	5	4	4	3	4	36
Sweetser	4	3	4	3	5	4	4	3	4	35

Wild had the best score for the inward nine holes, a 33, which was the result of birdies at the tenth, eleventh and fourteenth holes. He had a 40 going out. White also had a 40 at the turn, but was home in 37.

The two cards:

Out:										
Wild	4	4	3	4	4	4	3	4	5	40
White	4	4	3	4	4	4	3	4	5	40
In:										
Wild	4	3	3	4	4	3	4	3	4	33
White	4	3	3	4	4	4	3	3	4	37

The scores:

The leading scores:

	Sweet.	Wild.	White.
Jesse Sweetser, Ardsley	72	77	77
B. M. Wild, Baltusrol	77	73	80
F. M. Richardson, Morris Co.	78	77	77
G. A. Dyer, Upper Montclair	77	77	77
H. A. Jones, Jr., Westchester Hills	77	78	78
Overhand Rice, Englewood	77	78	80
J. P. Paul, Westchester Hills	81	78	78
Ray V. Thomas, Westchester-Biltmore	82	78	78
Gardiner W. White, Nassau	77	77	80
Grant A. Peacock, Cherry Valley	79	77	78
Findlay S. Douglas, Nassau	81	78	78

Other scores were:

Donald Carr, Ardsley, 80, 4—77; Lee W. Maxwell, Essex Fells, 80, 2—77; E. W. Conklin, Dunwoodie, 80, 3—77; F. W. Worthington, Siwanoy, 80, 1—79; H. C. Bennett, Westchester Hills, 80, 2—78; Maurice Risley, Atlantic City, 82, 4—78; H. C. Swanson, Shackamaxon, 82, 4—78; A. Haigh, Ridgewood, 82, 4—78; Schuyler Van Vechten, Baltusrol, 82, 4—78; David McAlpin, Morris County, 82, 4—78; C. M. Hall, Garden City Golf, 83, 5—81; F. D. Stewart, 83, 5—78; H. D. Sawyer, Siwanoy, 83, 5—78; Hamilton Richardson, Upper Montclair, 83, 5—78; Wesley M. Oler, Jr., South Shore, 83, 5—78; Dr. A. T. Wright, Lido, 83, 5—78; E. S. Bate, Upper Montclair, 83, 5—78; W. Purcell, Dunwoodie, 83, 5—78; F. Purcell, Morris County, 83, 5—78; C. V. Barton, Hudson River, 83, 5—78; Paul Moses, 83, 5—78.

Harvard Freshmen Elect Coxswain.

Special to The New York Times.

CAMBRIDGE, Mass., May 17.—A new method of choosing coxswains was put into effect at Harvard today. The members of the first freshman crew met and held an election; Carlton Heard was the lucky coxswain, having a majority of votes.

SCHAEFER STILL IN BILLIARD LEAD

Wins Second Block in 18.2 Balkline Title Match With Cochran—Score, 1,000-919.

Special to The New York Times.

CHICAGO, May 17.—Jake Schaefer won once more. The champion finished here tonight, in Orchestra Hall, the second block of his 1,500 point 18.2 balkline match with Walker Cochran, challenger for the crown, with an unfinished run of 5, leaving the balls in perfect position for his start tomorrow night. The Mason, Iowa, cue artist, was 81 points behind. The standing total is 1,000 to 919 in twenty-nine innings.

Cochran was somewhat off form, but in the twenty-eighth inning, with the score 908 to 700 in Schaefer's favor, the challenger staged a rally that added 139 points to his count before he missed.

The son of the former wizard was master of the situation and showed no nervousness. When he failed to run out in the twenty-eighth he only smiled and shook his head in gentle reproof of his performance. Not even during Cochran's long run, when it looked as if the challenger might win, did he lose his poise.

Schaefer opened the block, and continued his unfinished run of 86, made last night in the first block. He made his first shot with ease, the balls having been in perfect position when he completed the 500 points last night. After counting 101 tallies, he gave way in favor of the challenger, who added four marks to his total and then missed.

Schaefer tried a bank off the red ball, but failed to make it. He received considerable applause, however, at the closeness of the shot.

Cochrane had the balls bunched in his half of the sixteenth, and had it not been for inadvertance, would surely have reached the century mark. Schaefer then ran up ten in the seventeenth, and then gave way in favor of his opponent, who could not manipulate the two-cushion problem. A chance stopped the champion.

Applause for Cochran.

Alternating with his left and right hand, the challenger nursed the balls at the foot of the table, winning the admiration of the spectators as he repeatedly made difficult shots. He totaled 90. Intense silence reigned as Jake then executed a difficult bank shot, which necessitated another one equally perplexing, which he missed. The Mason, Iowa, representative failed in the nineteenth and again in the twentieth.

Willie Hoppe's conqueror in the international tournament last Fall, and in their special match recently, was then forced to the table, where, shots before he could assemble the balls to his liking, and then he ran to 76 before missing.

Tremendous applause greeted Cochran's successful roundup of the pyramids after Jake sat down, and a better set-up could not have been desired. The balls were in perfect position at the head of the table as the youthful greenclothed artist proceeded to pile up a run of 75, when he missed a short dead draw shot on his movements count. Jake chalked up 48 in his half of the twenty-third trip, and the visitor came back with 46.

Schaefer Shows Form.

A little of Jake's championship class appeared in evidence in the twenty-fourth inning when he ran 51. He managed to interchange draw, bank and follow-up shots to the delight of the crowd, which had considered play up to this point a bit mechanical. A spread draw stopped him from reaching the 100 mark and Cochran resumed play.

He totaled 40 and then missed. Schaefer ran 17 more, bringing his total to 667 in the twenty-eighth.

Complete score by innings to date:

Schaefer—1, 79; 2, 7; 3, 0; 4, 0; 5, 0; 6, 0; 7, 36; 8, 28; 9, 101; 10, 10; 11, 0; 12, 0; 13, 0; 14, 49; 15, 17; 16, 16; 17, 0; 18, 0; 19, 1,000; average, 52.63; 54; 1,000.

Cochran—1, 11; 2, 0; 3, 0; 4, 0; 5, 0; 6, 17; 7, 29; 8, 0; 9, 77; 10, 4; 11, 0; 12, 0; 13, 0; 14, 0; 15, 40; 16, 0; 17, 0; 18, 0; 19, 919; average, 48.36; 75; 919.

High run—Schaefer, 101; Cochran, 139.

Referee—Albert G. Cutler.

JARETT STILL WINNING.

Beats Sid Cohen, 35 to 17, in 6-Cushion Tourney Play.

Herbert Jarett continued his winning streak in the three-cushion billiard tournament at Thum's last night by defeating Sid Cohen, 35 to 17, in fifty-eight innings. Cohen received 10 points handicap, but he was trailing from the start. Jarett had a high run of 8 in the sixth inning. Cohen's best was a run of 5.

KELLY EARNS A DRAW.

Rallies and Gets Even Break in Pioneer Bout.

A wonderful rally on the part of Jimmy Kelly gained him a draw in the twelve-round battle with George Ward in the feature bout at the Pioneer Sporting Club last night. At the time that Kelly started his spurt Ward was leading with a comfortable margin, but on two occasions as the battle neared the end Kelly sent his opponent sprawling on the canvas. Kelly weighed 147½ pounds, Ward 147. The fight was one of the best of the season and the two boxers kept the crowd on edge throughout.

Shortly after the bell in the opening round Kelly caught Ward with a left hook to the jaw and the latter hit the canvas. Ward was up in a flash, and from that point on through the succeeding seven rounds administered a terrific wallop to his opponent, showering Kelly with left jabs and hard rights to the body. At the end of the eighth round Kelly was bleeding from a cut over his eye and from his nose and mouth. At this point it looked impossible for Kelly to weather the storm.

In the ninth session, however, Kelly shot a left to Ward's jaw, dropping him to the canvas, and in the following session a right to the same spot felled Ward for the count of seven. From here on it was a close battle, with both boxers going at top speed to the final bell.

WILL PLAY AT NASSAU.

Father and Son Golf Tourney to Be Held There on June 26.

Albert B. Ashforth, Secretary of the Peter at Pilgus Golf Association, announced yesterday that the annual Father and Son tournament, held heretofore at the Sleepy Hollow Country Club, Scarborough, N. Y., will be played this year at the Nassau Country Club. This year's tournament will be played on June 26.

The tournament last year was won by Timothy F. Allen and John W. Allen. Other winners were: 1915, Charles D. Cooke and Everett B. Cooke; 1916, Dwight Thomas and T. Tuthwort Hunter; 1917, Albert B. Ashforth and E. Adams Ashforth; 1919, Theobald R. Grimke and Richard L. Grimke; 1920, W. Rossiter Betts and W. Rossiter Betts, Jr.

Fordham Beats Stevens at Nets.

Fordham's varsity tennis team scored a clean-cut victory over the racquet wielders from Stevens Institute in the tennis matches held on Fordham's courts yesterday, triumphing by the score of 4 to 1. By defeating the Stevens representatives twice in the doubles after having carried an even break in the singles matches the Bronx lads won.

Five Leading Batsmen In Each Major League

AMERICAN LEAGUE.

Player and Club.	G.	A.	R.	H.	P.C.
Sisler, St. Louis	51	189	34	87	.460
Witt, New York	34	86	15	35	.407
Cobb, Detroit	52	187	13	80	.404
Miller, Philadelphia	37	109	20	43	.394
O'Neill, Cleveland	28	96	5	38	.394

NATIONAL LEAGUE.

Player and Club.	G.	A.	R.	H.	P.C.
Toporcer, St. Louis	22	61	14	28	.459
Cuyler, Boston	16	60	5	28	.467
Hornsby, St. Louis	38	143	27	49	.343
E. Grimes, Brooklyn	28	96	16	33	.344
Highes, Pittsburgh	27	116	19	41	.353

DARTMOUTH RALLIES AND BEATS TIGERS

Princeton Takes Lead but Loses It, While Townsend Is Batted Out—Score, 4 to 3.

Special to The New York Times.

PRINCETON, N. J., May 17.—Dartmouth defeated Princeton in baseball here this afternoon, 4 to 3, by rallying after the Tigers apparently had the game on ice. In the first inning the Orange and Black batsmen piled up a two-run advantage, but lethargic playing in the fifth and sixth frames allowed the visitors to tally three times and drive Charlie Townsend from the box for the first time this year.

The Princetonians made a brave effort to tie the score in the ninth, but, with Berg on second and one down, Gotschalk lined into a double play.

The Green was the first to score, making one run in the opening inning. The Tigers tied the mark with three, but the after Steinhilber held the Naassau sluggers at bay while his teammates were overhauling the home nine.

The score:

DARTMOUTH.	AB.	R.	H.	PO.	A.	PRINCETON.	AB.	R.	H.	PO.	A.
Dagostino, lf	4	0	1	0	0	Melv'nson, lf	4	0	0	2	0
Caswell, cf	3	1	0	2	0	MacPhee, 3b	4	1	1	1	4
Maynard, ss	4	0	1	4	3	Rotting, cf	4	1	1	4	1
Thurston, 1b	4	1	1	15	0	Jefferson, rf	4	0	1	1	0
Collier, 2b	4	0	0	1	2	Townsend, p	0	0	0	0	0
Smith, rf	4	0	0	0	0	Berg, ss	4	0	1	2	2
Sh'man, rf	4	1	2	1	0	Cooper, 1b	3	0	0	12	1
Hemp, c	4	0	1	8	0	Gotschalk, 2b	4	0	0	2	4
St'hilber, p	4	1	1	0	0	Hinsen, c	3	0	0	7	1
						Hoke, p	1	0	0	0	1
Total	35	4	11	27	11	Total	31	3	6	27	13

Errors—Dagostino, Caswell, Maynard (2), Shaneman, Hemp, Hinsen.

Dartmouth	1	0	0	0	1	0	0	0	0—4
Princeton	1	0	0	0	0	0	0	0	0—3

Two-base hits—Shaneman, Hemp. Three-base hit—Dagostino. Sacrifices—Caswell, Smith, Cooper. Stolen base—Maynard. Struck out—By Steinhilber 3, Hoke 1. Bases on balls—Off Steinhilber 4, Townsend 1. Double plays—Steinhilber, Collier and Thurston; Maynard (unassisted). Hits—Off Townsend 8 in 5 innings, Hoke 3 in 4. Earned runs—Dartmouth 3. Left on bases—Dartmouth 8, Princeton 3. Umpires—Westervelt and Bastian. Time of game—1:55.

ELI BATTERS ARE BEST IN PINCHES

Yale Nine Scores 6 to 4 Victory Over Brown—Warren Gets Two Three-Baggers.

Special to The New York Times.

NEW HAVEN, Conn., May 17.—Superior play in the pinches gave Yale a 6-to-4 victory over Brown today in a play dazzling with climaxes. Brown filled the bases with the first three batsmen in the initial frame, but O'Hearn's assist at the plate, a strikeout and Hickey's assist closed the inning. Hits by Crane and Aldrich scored Crane in Yale's half. Yale threatened in the fifth, but pass, Warren's triple and Kelley's single, which scored two runs in the second.

Aldrich's error, Leavitt's triple and Mitchell's single gave Brown two in the third, and in the ninth Merriweather's pass and hits by Trumbower and Robertson tallied another. Warren's second triple and Kelley's double sent Warren home in the fourth, while O'Hearn and Kernan went around in the seventh on singles by O'Hearn and Eddy and Kelley's walk. Aldrich's out-and-stop play Rheeland's whistling bounded in the third, getting his man after he had fallen and risen, was the feature.

The score:

YALE.	AB.	R.	H.	PO.	A.	BROWN.	AB.	R.	H.	PO.	A.
Crane, lf	4	1	1	0	0	Trumb'r, lf	4	0	1	3	0
O'Hearn, 1b	4	1	1	14	0	Robertson, rf	4	1	1	0	0
Denbeur, cf	4	0	0	4	0	Peckham, 1b	5	1	1	1	0
Aldrich, ss	4	1	1	2	2	Leavitt, cf	4	1	1	2	0
Kernan, c	4	1	0	4	0	Mitchell, ss	4	0	1	0	0
Eddy, rf	4	0	0	0	0	Kelley, c	4	0	0	6	0
Warren, 3b	4	0	1	1	0	Rheeland, c	4	0	1	10	0
Kelley, 2	4	0	1	2	0	M'weather, 3b	4	1	0	1	0
Hickey, p	3	0	0	0	0	Biddle, p	4	1	0	0	0
Gotschalk, 2b	3	0	0	2	0						
Murphy	0	0	0	0	0						
Total	35	6	12	27	17	Total	39	4	6	24	0

Batted for Hickey in fourth.

Errors—Aldrich (2), Hickey.

Yale	1	0	0	0	1	0	0	0	0—4
Brown	0	0	1	0	0	0	0	0	1—4

Two-base hits—Kelley, Warren. Three-base hits—Warren (2). Leavitt. Sacrifices—Smith, Cooper. Stolen base—Maynard. Struck out—By Steinhilber 3, Biddle 1. Bases on balls—Off Hickey 4, Peterson 1, Eddy 1, Biddle 1. Hits—Off Hickey 6, Peterson 1, Eddy 1, in 4. Wild pitch—Eddy. Passed ball—Kernan. Umpires—Rorty and Johnstone. Time of game—1:50.

FOUR ATHLETES DROPPED.

Springfield College Dismisses Students for Breaking Rules.

SPRINGFIELD, Mass., May 17.—As the result of action taken today by the Faculty and Student Senate of Springfield College, six men, among them four prominent athletes, were dropped from the college for infractions of college rules and customs. The athletes who have been asked to leave are Henry Guyer, prominent basketball player; Howard Splete, who played varsity football last year; William Davison, captain of the tennis team, and Ted Mark, member of the track team. The other two men are Philip Minott and H. K. Vaughn.

SYRACUSE CREWS LEAVE.

Ten Eyck Takes 32 Oarsmen for Races With Navy Saturday.

Special to The New York Times.

SYRACUSE, N. Y., May 17.—Coach Jim Ten Eyck and his squad of thirty-three Syracuse University oarsmen left here tonight for Annapolis, where the Orange varsity, junior varsity and freshman crews will open their season against the rival Navy eights. The crews will work out on the Severn Thursday and Friday afternoons. Besides the three Orange crews and six alternate oarsmen Commodore Robert Rodney and Vice Commodore Moore are making the trip.

HARVARD FEARS TIGERS.

Second Baseman Jenkins is Not Allowed to Join Track Team.

Special to The New York Times.

CAMBRIDGE, Mass., May 17.—Fear of Princeton in baseball has caused Captain Conlon of the Harvard nine to refuse permission to Percy Jenkins to accompany the Harvard track team to Jersey as a broad jumper. Jenkins is regular second baseman, and won second in the broad jump in the Yale meet.

Maryland Golf Champion Out.

BALTIMORE, May 17.—Mrs. John E. Greiner of the Baltimore Country Club, State women's golf champion, was eliminated from the women's Maryland title tourney on the course of the Guilford Club today, losing to Mrs. W. F. Peterson of Roland Park Club, 6 and 4.

SIX CREWS TO ROW AT POUGHKEEPSIE

Definite Entries Are Received From Washington and Navy—Wisconsin May Come.

Varsity crews from the Naval Academy and the University of Washington have definitely been entered in the Poughkeepsie regatta this year. This announcement, which rowing fans have been awaiting for many weeks, was made officially yesterday by Morton G. Bogue, Chairman of the Board of Stewards of the Intercollegiate Rowing Association, which stages the annual Hudson River regatta.

"The addition of these crews," Mr. Bogue said, "brings the entry list up to six in the varsity race—as many as we had last June and within one of the biggest fields we have ever had at Poughkeepsie, that of 1917. The four others will be Cornell, Pennsylvania, Columbia and Syracuse, the colleges regularly enrolled as members of the association.

"Washington will take the place filled by the University of California last season. Rowing fans will recall that the former crew defeated the latter in the Pacific Coast championship race this Spring, thereby winning the right to represent the coast in the Poughkeepsie contest. We invited them and they accepted. The Navy, of course, wanted to row again after winning last year and decided to do so after certain obstacles had been cleared away."

Washington and the Navy will send only varsity crews, it means that in the junior varsity and freshman races Columbia, Pennsylvania, Syracuse and Cornell will be the only entrants.

The reference to the record field of seven in the 1917 regatta was said by prominent rowing men to be a hint that a seventh crew might start in this year's varsity race on June 24. University of Wisconsin is seriously considering entering the regatta and the stewards are said to be optimistic that the Badgers will find ways and means to be represented. One of the obstacles is the fact that rowing was re-established at Wisconsin only last year and the authorities there fear that they are still too much in the novice class.

Hope that Princeton might be induced into the Hudson race has practically faded into thin air. The Tiger authorities are said still to have objections to a distance longer than two miles. Rowing men predict that the Poughkeepsie race will go back to four miles next year, since Columbia and Syracuse favor this length and Cornell's oarsmen prefer it to three miles.

Steps to arrange for boat houses for Washington and the Navy will be taken forthwith. The midshipmen probably will use the same quarters as last year, and Washington can be taken care of in the house used by California in 1921.

INCE LOSES HIS SEAT.

No. 4 in Columbia Varsity Is Sent to No. 6 in Junior Shell.

Another Columbia varsity oarsman wended his way sadly from the first boat at yesterday's practice on the Harlem River. Ince, who rowed in the No. 4 seat against Princeton, reported yesterday after a day's absence due to an injured hand and was all prepared to resume his labors in the waist of the varsity shell. But Coach Jim Rice, who gave the boating a vigorous shake-up on Tuesday, while Ince was absent, continued the altering process and assigned Ince to No. 6 seat in the junior varsity. Cunningham, who came up from the third varsity, remained in Ince's old position during the practice.

There was a slight change in the second boat, Tom Chrystie, the stroke, being sent to the same post on the 150-pound crew, which Rice is grooming for the battle with Pennsylvania's lightweights on Saturday. The order in the boating was not changed, and Rice declared that he was well pleased with the work done by the crew in the Childs Cup regatta.

Plans for a row on the Hudson yesterday were abandoned because of the bad weather, and hard work on the Harlem was substituted. Emphasis was laid on practicing starts, probably because of Columbia's poor getaway against Princeton and Penn last Saturday.

It was announced that Mr. Ten Eyck's varsity and junior varsity eights, which will meet Columbia on the Harlem Saturday, will arrive here tomorrow and practice in the afternoon.

HARVARD REGATTA OPENS.

Four Events Contested in Annual Invitation Event on Charles.

Special to The New York Times.

CAMBRIDGE, Mass., May 17.—Four events held on the Charles this afternoon marked the opening of the annual Harvard invitation regatta, which will close Saturday and will include fourteen events. Today's races were all for Harvard men. The feature event was the race won by R. Du Emerson of the Harvard Engineering School from J. Moore, a special student, in the junior singles. Two school races, the senior singles and double-scull preliminaries will be held tomorrow.

The summary:

Novice Singles, Finals—Sargent Cup—Won by H. E. Poling, '22; J. P. Whitney, '22, second. Wherry Race—Won by J. C. Bangs, '22; Rochester, '22, second. Commodore Cup—Won by R. P. Brooker, '22; J. M. Cooling, '22, second.

Junior Singles, Finals—Filley Cup—Won by R. D. Emerson; R. S. J. Moore, '23, second.

MUMFORD CRIMSON COACH.

Former Varsity Oarsman Takes a Hand With Harvard Crew.

Special to The New York Times.

CAMBRIDGE, Mass., May 17.—George S. Mumford, former Harvard oarsman, relieved Haber Howe, director of rowing, of much coaching responsibility this afternoon when the two varsity crews went out in their new order. The oarsmen were put through their paces in the expectation that individual faults, particularly in relation to adjusting oarsmen, would be eradicated. There seems to be little chance that the present varsity make-up will be disturbed until after the Princeton race.

The order follows:

Bow, Duncan; No. 2, Captain Appleton; No. 3, Nick

DAYTON-SPALDING
STEEL
TENNIS RACQUETS
Invented by William A. Larned Former Champion
Steel Frame
Steel Stringing
Wooden Handle
Non-breakable
Non-warpable
Most economical
$10
Also strung with lasting gut, $12.50
A. G. Spalding & Bros.
126 Nassau Street
523 Fifth Avenue
520 Broad Street Newark

ADVERTISEMENT.

Are You a Judge of Woolens?

Are you an expert in determining clothing values?

If you are, so much the better—you'll all the more appreciate the myriad advantages open to you by buying direct of the manufacturers *Finkelstein & Maisel*.

If you are not, you can buy with absolute safety, since you are fortified against any possible disappointment not only by the reputation for fair dealing we have established but by our *unconditional guarantee to refund your money* instantly, without question, if for any reason you feel dissatisfied.

And this guarantee assures you of a thoroughly satisfactory fit, 100 per cent. pure woolens and any and every point that involves the most fastidious taste—whether it is a two-piece Summer Suit at $13.95 and $15.95 or regular three-piece suits at $17.44, $22.75, $27.44, $30.69 or those at $34.95.

These prices also include the regular dealer's 7% *discount*, which now goes to you, instead of the dealer. Furthermore, many of the above suits are made with two *pairs* of trousers.

On the point of price, please bear this in mind, no matter if you have been in the habit of paying double or more and believe it is impossible to buy anything to satisfy you at prices as low as ours—

We manufacture our own garments on the same premises and on the same extensive scale as heretofore—before we were compelled to appeal direct to the public, consequently you save *all middlemen's profits*, and moreover, get an extraordinarily wide choice of models—the very latest, in fact.

Now, in the matter of woolens we use, we'll be glad to show invoices and the prices we pay the woolen mills, we deal with—the best in America—establishing conclusively our claim that we use only the very best in every and any suit or top coat we manufacture.

Learn the amazing facts first hand by a visit to-day to either our factory salesroom or our new uptown shop—*specially* if you are hard to please in style, fit, fabrics etc., bearing in mind that thousands of New York's best dressed men patronize Finkelstein & Maisel for these reasons alone.

Uptown Shop Open Evenings to 8:30 P. M.; Saturdays to 11:30 P. M.

FINKELSTEIN & MAISEL

Factory and Showrooms (Take Elevator), ONE FLIGHT UP

210 Broadway, opp. 11th St.
or 1658 Broadway, near 51st St.

Men's rainwear, hosiery, suits, shirts, collars, underwear, hats, caps, shoes, gloves and other items of men's apparel may be disposed of through announcements under the classification of "Men's Wear" on the Business Page of The New York Times under Offerings to Buyers and Buyers' Wants.—Adv.

LANG ON OUTSIDER CAPTURES FEATURE

Rides Muriel von Der to Victory in Rosedale Stakes at Jamaica Track.

AUDACIOUS IS DEFEATED

Mrs. Vizu's Fleet Distancer Yields to Whitney's Damask in Flight-Handicap in Close Finish.

Chick Lang and an outsider again proved a winning combination at Jamaica yesterday, and this in the starred number on the racing program, the Rosedale Stakes. In this $5,000 fixture for two-year-old fillies the Canadian jockey bestrode John E. Madden's Muriel von Der, and brought her home in front by a neck after a well-judged ride and a hard drive.

Although only five juvenile racers donned colors for the race, it was liked upon in advance as a very close affair, with four contenders. These were the Orleans Stable's Duster, which was the favorite; the Greentree Stable's Selisa, H. P. Whitney's Cresta and Sam Harris's True Flier. The race proved to be even more open than the prophets thought, for there was a fifth contender, and a successful one, in the person of Madden's daughter of Hessian, which closed at 10 to 1, after opening at 15 to 1.

Lang Urges Mount.

Muriel von Der, after accepting the pace set by Duster for a quarter, moved up to that filly and quickly raced her into subjection. Lang had to urge his mount vigorously from the head of the stretch to the wire, however, to beat Selisa by a neck. The latter was probably the best in the race, but at every stretch proved her undoing. Cresta took third place, a couple of lengths back.

Mrs. Lester Viau's Audacious, holder of the American racing record for a mile, 1:36 2-5, surprised the majority of the onlookers by bowling to Mr. Whitney's Damask in the Flight Handicap, at a mile and a sixteenth. The veteran campaigner made the pace to the far turn, where Damask, which had moved up from the rear on the backstretch, jolted leader.

Swinging into the stretch, Audacious forged slightly to the front again, but inside the last sixteenth he was unable to withstand the second spurt of Damask, and was beaten by three parts of a length. Pilgrim, the J. E. Widener entrant, finished third in the field of four.

A cluster of eleven platers covered the six-furlong route in the opening race of the card, and Victor B. proved best. The son of Tagalie, which was away slowly, did not move into the contention until the far turn was reached. At the top of the stretch he went to the front with a rush, but Taplin was driving him hard at the finish to stand off Ogarita. Ting-a-Ling dropped into third place.

Winner Comes From Behind.

Hephaistos, which was F. E. Brown's Preakness candidate, accounted for the second entrant, for which three-year-olds which had not won $2,000 were eligible. The winner was a receding favorite, coming at 3 to 1, but closing one-sided favorite with M. L. Schwartz's Toll at 13 to 5. Toll made the early running, but tired at the close, and Hephaistos, outrun for three furlongs, closed fast turning for home, and came going away in the last stage. Toll was second, and W. J. Salesch's Superlative took the show end of the purse.

The summaries:

FIRST RACE.

For three-year-olds and upward; claiming; purse $1,000. Six furlongs.

Horse.	Wt.	Jockey.	Odds.	Fin.
Victor B.	107	Taplin	8-5	1
Ogarita	101	Martinez	3	2
Ting-a-Ling	110	Molter	10-1	3
Sachem	112	Nolan	16-1	4
Sugar Bee	99	Mooney	12-1	5
War Note	116	Long	3-1	6
The Magnet	105	Kumpa	30-1	7
Age Adorned	108	Dabin	20-1	8
Old Rosebud	110	Sande	5-1	9
Frank Waters	109	Moore	30-1	10
Irene Dulce	99	Wade	50-1	11

Time—1:15.

Start good for all but War Note; won ridden out; place driving. Victor B., b. h., 6, by Sasap—Victoria M.; owned and trained by W. S. Hirsch.

SECOND RACE.

For three-year-olds, non-winners of $2,000; purse $1,000. Six furlongs.

Horse.	Wt.	Jockey.	Odds.	Fin.
Hephaistos	114	Stands	13-5	1
Toll	124	Fairbrother	13-5	2
Superlative	116	Dutwell	12-5	3
Please Me	121	Lang	20-1	4
Tooby	109	Fonda	6-1	5
Holiday Boy	112	Mooney	4-1	6
Shifter	112	Buxton	6-1	7

Time—1:13 1-5.

Start good; won handily; place driving. Hephaistos, ch. c., by Yukalo—Neva W.; owned and trained by F. E. Brown.

THIRD RACE.

For four-year-olds and upward; selling; purse $1,000. One mile and a sixteenth.

Horse.	Wt.	Jockey.	Odds.	Fin.
Rabbole	116	Martinez	30-1	1
Runoout	113	Sabin	4-1	2
Camarero	109	E. Kummer	16-5	3
Red Clive	111	G. Kummer	12-5	4
Sea Mist	116	Thomas	4-5	5
Ten Buttons	117	Harrison	8-1	6

Time—1:47 4-5.

Start good; won driving; place same. Epigode, b. g., 4, by Colt—Grace Carrie; owned and trained by S. S. Woodcliff.

FOURTH RACE.

The Rosedale Stakes; for two-year-old fillies; purse $5,000. Five furlongs.

Horse.	Wt.	Jockey.	Odds.	Fin.
Muriel Von Der	108	Lang	10-1	1
Selisa	113	Morris	11-2	2
Cresta	110½	Keogh	3-1	3
True Flier	113	Mitchell	4-5	4
Duster	113	G. Kummer	9-5	5

Time—1:00 4-5.

Start good; won ridden out; place driving. Muriel Von Der, b. f., by Hessian—Tryst; owned by J. E. Madden and trained by F. M. Taylor.

FIFTH RACE.

The Flight Handicap; for three-year-olds and upward; $1,500 added. One mile and a sixteenth.

Horse.	Wt.	Jockey.	Odds.	Fin.
Damask	119	Morris	12-5	1
Audacious	120	E. Kummer	2-5	2
Pilgrim	99½	Thomas	8-1	3
Sonant	104	Taplin	20-1	4

Time—1:46 1-5.

Start good; won driving; place same. Damask, ch. h., 4, by Rock Sand—Mirthfulness; owned by H. P. Whitney and trained by J. Rowe Jr.

SIXTH RACE.

For two-year-olds; non-winners of $1,500; purse $1,000. Five furlongs.

Horse.	Wt.	Jockey.	Odds.	Fin.
Be McMillan	112	Martinelli	11-5	1
Fenzan	112	Fenzan	Even	2
Rock	112	McAtee	15-1	3
Primus	119	Moore	20-1	4

Time—1:00 1-5.

Start good; won ridden out; place same. Be McMillan, ch. c., by Ballot—Nettie Hartigan; owned and trained by M. Hirsch. Weather cloudy; track fast.

JAMAICA ENTRIES.

FIRST RACE—For four-year-olds and upward. Claiming. Six furlongs. Jockeys who have not won two races. Monastery 112 pounds, Star Court 118, Chance 108, Election 108, "Quinnesent 108, Blackmate 101, "Sequoia 98, "Wet Map 98.

SECOND RACE—For three-year-olds and upward; claiming; one mile and a sixteenth. "Joseph Red 119 pounds, "Drumpond 113, Kalther 113, Lord Herbert 113, Mandalay 112, "Sassafras 98 112, Walk Up 108, "Ten 98 108, Lady Zeus 108, "Buzzon 98, "Swallow 98.

THIRD RACE—Two-year-old fillies; claiming; five furlongs. Lady Myra 110 pounds, Rap 109, Halma 108, Bonnie Leighton 106.

FOURTH RACE—Three-year-olds; the Rosemont Handicap; $6,000; one mile. Dunbeth 117 pounds, William A. 117, Letterman 117, Gekelmann 114, Pirate Gold 114, Emotion 111, Shot 11, 112, Mind 112, Sleuthward 112, Vitalis 108, Fly Fly 108, Westwood 108, Jack Chase 108. The weight on Emotion includes a penalty of five pounds. Letterman and Gekelmann, Greentree stable entry, Shot and Sleuthward, Sinclair Stud entry.

FIFTH RACE—Three-year-olds and upward; claiming; six furlongs. Edgar Allan Poe 118 pounds, Spark 118, Pole of Polis 118, Jupiter 118, "Knight of the Realm 118, Homolle 118, Mambo 118, Halo 112, Mazurka 112, Mizana 111, Avinge 112, Jeremy 108, "Quenelle 108, "Willie Barger 108, "Mother 98.

SIXTH RACE—Two-year-old maidens; five furlongs. Bombardier 115 pounds, Patay 115, Nassau 115, Murlain 115, Rookie 115, Bud Harper 115, Mily Vee 112, Clinkerbat 112.

*Apprentice allowance claimed.

Weather cloudy; track fast.

Tex Awaits Dempsey With Contract to Fight Wills

Tex Rickard will wait the coming of Jack Dempsey, world's heavyweight champion, to a title match against Harry Wills in Montreal on July 1, just as soon as the title-holder returns from abroad, the promoter declared yesterday. Dempsey is due to arrive here on the Aquitania tomorrow. It is doubted, however, if Rickard will be at the dock to greet the champion. The promoter declared he had not decided whether he would be among those to meet Dempsey, but added that he would lose no time in getting the title-holder's signature to a contract if Dempsey was agreeable to a fight with Wills. In the event that Dempsey accepts the Montreal proposition for a bout with Wills, Rickard plans a trip to Canada to close details of the match.

DEBUTANTE STAKES WON BY SYMPATHY

Outsider Stages Upset in 28th Running of Churchill Downs Classic.

Special to The New York Times.

LOUISVILLE, Ky., May 17.—The twenty-eighth running of the Debutante Stakes was the feature of the racing this afternoon at Churchill Downs. It resulted in a big upset. Sympathy, which was practically overlooked by the talent, won the event by three lengths from Sweetheart, which, in turn, was a half length in front of Belphrissonia. Aviscale, the odds-on favorite, finished a poor fourth, being five lengths back of the third filly. The winner took the lead at the start of the four-furlong sprint and was never headed.

The summaries:

FIRST RACE—For three-year-olds and upward; claiming; purse $1,200; six furlongs. Grand Swell, 108 pounds (Grand), $11.20, $6.60, $2.60; first, Tony Sun, 116 (Davies), $12.60, $6.60; second, Col. Taylor, 101 (Hoehn), $3.70; third, Thee, 116 (Mann). Brown Check, Jou Jou, Lass and Be Sure also ran.

SECOND RACE—For two-year-old maidens; claiming; purse $1,200; four furlongs. Miss L., 112 pounds (Connally), $4.60, $3.20, $2.60; first, Kent, 112 (Johnson), $11.80, $7.10; second, Athlone, 112 (Smith), $4.60; third, Tiger, 112 (Taylor). Stay, Bustlaster, Frolic, Glenlivet, Reviewer, Rebekah, Gladiola and Barbara Palmer also ran. Speed.

THIRD RACE—For three-year-olds; claiming; purse $1,500; one mile. Hold Me, 110 pounds (Schulz), $3.80, $2.60, $2.20; first, Bonus, 109 (Schaefer), $11, $3.20; second, Colossus, 110 (Burke), $4.10; third, Tiger, 101 (Lang). Time—1:41 2-5. Casey, Dissolute and Adventure also ran.

FOURTH RACE—The Rocking Bird Valley Purse; for three-year-olds and upward; purse $1,200; seven furlongs. Miss Jo, 107 pounds (Smith), $4.60, $2.80, $2.60; first, Lady Stacey, 108 (Howard), $4.40, $3.20; second, Masting, 112 (Howard), $4.20; third, The Lark, 112 (Garner). Time—1:29 4-5. Kewpie O'Neil, Red Legs and Advocate also ran.

FIFTH RACE—The Debutante Stakes; for two-year-old fillies; purse $5,000 added; four furlongs. Sympathy, 119 pounds (Kennedy), $23.80, $11, $7.70; first, Sweetheart, 118 (Martin); second, Belphrissonia, 114 (Mooney), $5.80; third, Thee, 118 (Schaefer). Time—:47 4-5. Aviscale, Victoria, Tilwalto, Redanna, Great Luck and Miss Minerva also ran. L. B. Bennett entry. Speed on point.

SIXTH RACE—The Bardstown Purse; for three-year-olds and upward; purse $1,500; one mile and a sixteenth. Enlist, 107 pounds (Garner), $9.20, $3.40, $2.40; first, Dartmoor, 115 (Johnson), $3.60, $2.40; second, Dernier Sou, 115 (Scobie), $3; third, Dona Lorrito, 108 (Lang). Time—1:47 4-5. Charles Henry, Spats and Sunbeam also ran.

SEVENTH RACE—For three-year-olds and upwards claiming; purse $1,400. One mile and a sixteenth. Lego, 110 pounds (Brown), $4.80, $3, $2.40; first, Ethel, 116 (Kennedy), $3.10, $2.80; second, Florida Blossom, 98 (Owens), $2.80; third, Time—1:47 2-5. Inquiry, Cut Up, Marine Corps and Lady Wyatt also ran.

Weather threatening; track slow.

SISTER TO MORVICH IS SOLD FOR $13,000

Runelise Goes to T. F. Ryan, Who Also Pays $16,000 for Runvise at Jamaica Auction.

Runelise, a full sister of Morvich, brought $13,000 under the auctioneer's hammer early yesterday afternoon in the paddock at the Jamaica race course, where thirteen two-year-olds in training from the Neps Stock Farm, A. B. Spreckels's California breeding establishment, were put on sale. C. J. Fitzgerald, acting for Thomas Fortune Ryan's Oak Ridge Stable, made the winning bid. Benjamin Block, owner of Morvich, bid on the filly, but stopped at $12,000.

About two thousand persons gathered for the auction and the prices brought by the young thoroughbreds were excellent in general. The total amount realized for the baker's dozen was $96,100, an average of slightly more than $4,619.

Top price was not paid for the cheapest daughter of Runnymede and Mymis, but was brought by Runvise, a colt by Runnymede—Alisco. Mr. Ryan got this youngster also, paying $16,000.

Runscrol, a full sister of Runstar, was bought for $10,000 by V. Vivadou's Riviera Stable, which also acquired Runleigh, a bay colt by Runnymede—Solura, for $6,000. Sadbh Alina, bay colt by Ky. Leger—Sunbonnet Alina, went to the Oak Ridge Stable for $4,500.

The other young racers sold, with purchasers and prices, were as follows:

Runslice, ch. c., by Runnymede—Alisco, J. McLaughlin, $1,800; Cruz, ch. c., by Runnymede—Corinne, by Sunstar—Clarita, Oak Ridge stable, $1,600; Lolota ch. c., by Runnymede—Smalia, Harry Dua, $1,600; Bubble, ch. c., by Runnymede—Nanette D., Oak Ridge stable, $1,600; Runlaw, ch. c., by Runnymede—Rosalie, Mr. Ryan, $1,600; Runrail, ch. c., by Runnymede—Nail Sprig, $1,500; Nara, b. c., by Dr. Leger—Miss Henry, C. Block, $1,500; Rungrand, ch. c., by Runnymede—Zaroa, A. Applegate, $1,500.

LOUISVILLE ENTRIES.

FIRST RACE—Purse $1,000; claiming; for three-year-olds and upward; six furlongs. William Cook, Charlies 100 pounds each, De Bonera 105, Sportsman 104, "Nuts 108, Shere 108, Vanson Wells, Twelfth Hour, Archie, Alexander, "Pat, Palmerdale, Hulle 111 each, Nassau 114, Pound 99, Black Jack 116 each, Binding Tie 102, Dipsy Gipsy 111, Sallie 108, Jim 116, Phantom Maiden 111, Mahlwell 111 each.

SECOND RACE—Purse $1,000; for maidens two-year-olds; four and a half furlongs. Miss Nona, Jupiter, Dream Maker, Vermont, Runson, Big Sam, Lady Ruby, Pennant, Senator Cook, Shower of Gold, Lucious 112 pounds each, Shower of Gold and Lucious James M. Smith entry.

THIRD RACE—Purse $1,000; for three-year-olds and upward; allowance; one mile and a sixteenth. Telaka 106 pounds, Sir William 108, Chargent 110, Sir Thomas, Mount Kenway 112 each, Tobias 97, Newport 116.

FOURTH RACE—Purse $1,000; claiming; for three-year-old and upward; six furlongs. Miss Ruthie 98 pounds, Judge T. Boyce, Mayflower 102 each, Arawak 107, Sweet Kate 108, Shaun K. 108, Top of the Morning, Courtship, "Acoma 110 each, Dermit Day 111, Rich Cole 114, "Ben 98.

FIFTH RACE—Purse $1,000; the Peter Honig Handicap; for three-year-olds and upward; one mile. Round 98 pounds, Blessed 101, Sunche Mae 102, Gilbert 103, Brother Jim 104, Marjorie Hynes 111, Mirth 112, 116.

SIXTH RACE—Purse $1,000; claiming; for two-year-olds; full and a half furlongs. Kate Dale 98 pounds, Ethel Ray 102, Lucinda 102, Valsin 108, Hazy Jacks 109, Miss Claire 109, Sparkle 109, Aunt Pat 109, Guest of Honor 112, Wide 112, Leslie 112.

SEVENTH RACE—Purse $1,000; claiming; for four-year-olds and upward; six furlongs. Sweetie 98 pounds, Moonlight 102, "Pine 102, Richard 108, "Irish 107, "Corson 107, Column Walk 107, Mastery 109, Pizzo 109, Alex Jr. 112, Nodack 112, Mayman Walsh 112, LA Mirage 108, Minnesota 108.

*Apprentice allowance of five pounds claimed.

Weather clear; track fast.

LOCAL BOXERS WIN IN AMATEUR BOUTS

Al Johnson Scores Knockout in Light Heavyweight Class in A. A. U. Tourney in Garden.

Boxers of the metropolitan district will struggle for premier prizes in at least two of the classes in the intercity amateur boxing tournament at Madison Square Garden tonight in the semi-final round bouts of the tournament, under the auspices of the Metropolitan A. A. U. In the Garden last night out-of-town boxers were vanquished in the 112 and 115 pound classes. The victories of lads from the local district in these divisions featured the early program before a crowd of more than 3,000.

Al Johnson, light-heavyweight of the Knights of Columbus Centre, Long Island City, stored the most decisive victory. In the 175-pound class Johnson knocked out J. Pepperdine of the Park View A. C., Jersey City, in the first round of their scheduled three-round battle. Johnson hammered his rival into submission in 2 minutes and 37 seconds, when John Gaddi, former national heavyweight champion, stopped the bout.

While it lasted the contest furnished plenty of action. It was an exciting scrap until a right uppercut to the chin, after about two minutes of fighting, took all the combativeness out of Pepperdine, and rendered him an easy victim soon after for a solid right to the jaw which induced Referee Gaddi to intervene. Supported enjoyed advantages of height, weight and reach on his rival, but Johnson proved the better boxer and ring general.

Lads Belabor Each Other.

In spirited rallies, which started with the opening gong, the lads belabored each other while the crowd howled its delight. Supported directed his attack to the face, but Johnson, evading most of his rival's leads, sounded the stomach. In an exciting mix-up Johnson crashed home a right uppercut to the jaw and Supported came tearing in. The blow staggered Johnson. In the first round the Jersey City boxer took the big end of the honors. Johnson coolly waited his chance then, and soon after crashed through Supported's defense with a powerful right hook and a repeated helpless blow but then was stopped.

In the other light-heavyweight bout Ben Butler of the Trinity Club, Brooklyn, carried off the judges' decision over D. Manion of the Triangle Club, Pittsburgh, after three hotly contested rounds.

Nat Pincus, little east side flyweight, had a tough time gaining the decision over George Thale, Willow A. C., Pittsburgh, in the first 112-pound bout. This contest, a nip-and-tuck affair throughout, went four rounds when the judges finally gave the victory by a narrow margin. Only a spirited rally in the extra session won the decision for Pincus. In the other bout in this class Louis Perfetti, Knights of Columbus Centre, Long Island City, won the decision over Alex Greenberg, Kensington, a Philadelphia flyweight, in three lively rounds.

An upset came in the 125-pound intercity clash with the defeat of Little Willie Singer of the Ninety-second Street Y. M. H. A., who holds the State 118-pound title. Singer was the decision to John Dovey of Philadelphia in three rounds. The Y. M. H. A. youngster came perilously near suffering a knock-out on three distinct occasions during the bout. In the first round a right to the jaw dropped Singer, but he came back and forced forward. In the second and again in the third round Dever connected with his right and each time Singer was staggered.

Lobert Puts Smith Away.

Jos Lobert of the Greenwich House upheld New York's prestige in this class when he knocked out Steve Smith of Bridgeport in the second round. Lobert floored Smith twice in the first session, and after a minute and 30 seconds in the second round had Smith in such a helpless condition that Referee Eddie Forbes stopped the battle.

One of the most keenly fought battles of the night was furnished by Martin Jurkowitz, Fordham University, and Max Recht, Educational Alliance, in the 126-pound open class for local boxers. Unfortunately, it had an unsatisfactory ending. Recht was disqualified in the fourth round by Referee Carpel Kirschner for fouling in a spirited mix-up. Recht accidentally landed low with a left hook and Jurkowitz had to be assisted from the ring. Dr. T. F. Donaughey worked over the Fordham boxer for several minutes before Jurkowitz could leave the Garden.

The summaries:

115-Pound Class (Open)—J. Flood, L. I. C. R. R., decisioned Cotsey, Pyramid A. C., three rounds, judges' decision; N. Mellner, L. I. R. R. C., defeated D. Francis, unattached, three rounds, judges' decision; F. Redlinger, St. Raphael's Club, defeated Forman, unattached, three rounds, judges' decision; B. Kroll, unattached, defeated A. Ferrari, Greenwich House, four rounds, judges' decision.

118-Pound Class (Open)—C. Indelicato, unattached, defeated G. Fynn, unattached, one round, referee's decision; J. Gatto, unattached, defeated D. Gillet, Fuller A. C., four rounds, judges' decision; A. Gatto, unattached, defeated J. Schlaer, Coney Island A. C., three rounds, judges' decision.

126-Pound Class, Open—Ivan Falkenstein, Ninety-second Street Y. M. H. A., defeated Harry Kaliman, Twenty-third Street Y. M. C. A., three rounds, judges' decision; Martin Jurkowitz, Fordham University, defeated Max Recht, Educational Alliance, four rounds, referee's decision. (Recht disqualified, fouling.)

135-Pound Class, Open, Semi-Final Round—John Flood, Knights of Columbus Centre, Long Island City, defeated Al Williams, unattached, two rounds, referee's decision.

INTERCITY CLASSES.

115-Pound Class, Semi-Final Round—Ben Butler, Trinity Club, Brooklyn, defeated D. Manion, Triangle Club, Pittsburgh, three rounds, judges' decision; Al Johnson, Knights of Columbus Centre, Long Island City, defeated Pepperdine, Park View A. C., Jersey City, one round, referee's decision.

112-Pound Class, Semi-Final Round—Nat Pincus, unattached, New York, defeated George Thale, Willow A. C., Pittsburgh, four rounds, judges' decision; Louis Perfetti, Knights of Columbus Centre, Long Island City, defeated Alex Greenberg, Lodge Philadelphia, three rounds, judges' decision.

118-Pound Class, Semi-Final Round—Jos Lobert, Greenwich House, New York, defeated Steve Smith, Bridgeport, two rounds, referee's decision; John Dever, Knights of Columbus Centre, Long Island City, defeated Willie Singer, Ninety-second Street Y. M. H. A., New York, three rounds, judges' decision.

JUNIOR BOXERS SURVIVE.

Winners in New England Finals to Compete for National Titles.

BOSTON, May 17.—New England amateur boxers tonight fought their way through the semi-finals of the National Junior championships at the Boston Arena. The survivors, who will represent this district in the Junior championships in New York May 26 and 27, are as follows:

115-Pound Class—Harry Brown, Dalsofer, 118-Pound Class—Frank Morse, Boston.
122-Pound Class—John Lombardi, Boston.
126-Pound Class—William Carroll, Boston.
135-Pound Class—Phil Flanagan, Malden.
145-Pound Class—Frank William, Boston.
175-Pound Class—Whitey Allen, Boston.
No heavyweight bouts were fought.

YALE SCORES AT TENNIS.

Conquers Dartmouth, 6 to 1, in Battle of Undefeated Teams.

Special to The New York Times.

NEW HAVEN, Conn., May 17.—Yale today defeated Dartmouth, 6 to 1, in the highest quality tennis match played by the two universities this season. Both teams were undefeated till today. Yale took three of the singles and both doubles, but only after a terrific campaign.

Tommy Armour's Brother Will Enter National Title Tourney

Tommy Armour, former Scottish amateur star, who has recently taken up his residence in the metropolitan district as secretary of the new Westchester-Biltmore Country Club, Rye, N. Y., yesterday received a cable announcing that his older brother, A. A. Armour, would arrive here on July 17 to play in the national amateur championship at The Country Club, Brookline, Mass. The elder Armour, who holds the Scottish title, has the reputation of being one of the soundest amateurs on the other side.

MUST DEFEND TITLE EVERY SIX MONTHS

Boxing Body Aims Ruling at Delinquent Champions—Night Open-Air Shows Barred.

Ring champions in future will be compelled to defend their titles against legitimate contenders at least once every six months, under a ruling adopted at yesterday's meeting of the State Athletic Commission. The commission also decided to recognize the challenge of Johnny Dundee to Johnny Kilbane, world's featherweight champion. In its resolution the supervising body provided that when bona fide challenges are made and accompanied by suitable forfeits guaranteeing sincerity the champion must accept the challenge or forfeit his title.

The commission's ruling follows:

In the future, when a challenge is issued and the forfeit posted, a notice of the fact will be sent to the champion holding the title, and the following section of the new rules under which the commission operates will be strictly enforced:

Section 7. (Championship)—Any boxer winning a championship must defend his title in a bona fide bout to a decision against the best available contender within a period of six months from the time of winning the title, thereafter every six months if a qualified challenger appears, unless he is prevented by circumstances beyond his control, in which case the time may be extended beyond six months. If he should be unable to make the required weight he sacrifices in this rules, his title shall be forfeited to his challenger. No challenge shall be given consideration unless accompanied by suitable forfeit guaranteeing the sincerity of the challenger.

Under this rule Kilbane, it is thought, may lose his title. William Muldoon, Chairman of the Commission, declared that if Dundee claims the title the claim will be recognized if he proves definitely that Kilbane had not defended his title within six months from the date of his last contest and the champion persists in ignoring the challenge. The records fail to show a bout in which Kilbane has defended his title since Sept. 17, 1921, when he defeated Danny Frush at Cleveland. This would make a period of eight months in which Kilbane has been idle.

The commission, in a resolution, reiterated its stand against night boxing shows in the open air, which follows:

"Regularly scheduled and seconded that there will be no licenses granted to clubs which propose to conduct open-air shows at night. It is also resolved that when the licenses of these open-air clubs that are now conducting night shows expire, these licenses will not be renewed."

KINSELLA IS AGAIN DEFEATED BY COVEY

New York Court Tennis Player Must Take Every Set Saturday to Win World's Title.

LONDON, May 17 (Associated Press).—George F. Covey of England, world's professional court tennis champion, duplicated today his record of Monday when he defeated Walter A. Kinsella of New York at the Prince's Club in three out of four sets in a series of thirteen sets for the title. Today's victories for Covey were by scores of 7—5, 8—4 and 6—3, while Kinsella won his set by the score of 6—2. With eight sets played, the score in sets now stands, Covey won 4, Kinsella won 3.

Kinsella shaped up better today than in Monday's games and by aggressive tactics won the third of today's four sets by brilliant service and swift shots into the corners of the court. The other three sets were keenly contested, both playing excellent tennis.

Twice during the first set the American was within one point of winning, but Covey rallied and finally won the set, 7—5, after forty minutes of play. In the strenuous second set, Kinsella managed to bring the score to 4 all, but Covey eventually won, 6—4.

Covey now having six of the thirteen sets to his credit, Kinsella must win every set of Saturday's match to win the championship.

HAWAII REFUSES TO DECLARE DUKE A PRO

Flaunts A. A. U.'s Mandate as to Kahanamoku's Capitalizing Fame as Swimmer.

HONOLULU, May 17 (Associated Press).—The Hawaiian branch of the A. A. U. today threw down the gauntlet to the national body in the controversy over Duke Kahanamoku and his varnish advertisement, and refused to bow the national body's mandate to declare the Hawaiian sprint swimming champion a professional. The local organization's decision was unanimous.

The Hawaiian A. A. U., in announcing its resolve, declared that when Duke appeared in magazine advertising columns as endorsing a brand of varnish as good medicine for surf boards he did nothing to invoke the A. A. U. ban. Duke, as a swimmer, comes under A. A. U. jurisdiction, said Honolulu officials, but as a surf board rider he is indulging in a private pastime with which the A. A. U. has nothing to do.

Johnny Weissmuller, boy wonder of the Illinois Athletic Club, arrived yesterday to participate in swimming events. His manager, Coach Bachrach, declared Weissmuller will accept the decision of the local officials, as he is willing to face Kahanamoku either in tank or open water, but a recent attack of influenza pealed twenty-six pounds of fat and tissue from the frame of Kahanamoku, and may eliminate him from competition against Weissmuller. Ted Cesten, Duke's trainer, said that he feared the Hawaiian star might be unable to get into condition for the May or June meets here, in which event it would fall to Pua and Warren Kealoha and W. W. Harris to carry Hawaii's colors.

TWO BOXERS SUSPENDED.

Frush and Reisler Set Down for Year by Michigan Commissioner.

BATTLE CREEK, Mich., May 17.—Suspension for one year of Danny Frush of Baltimore and Johnny Reisler of New York, featherweight boxers, was announced here today by Thomas W. Sigler, State Boxing Commissioner. The Commissioner said that recommendations will be made that they be barred from ring events in other States.

Commissioner Sigler's action follows a bout between the two men last Friday night, which was stopped in the second round because the referee declared they were not putting forth their best efforts.

KYNASTON CLOSER TO HARLEM FINAL

Spirited Victory Over E. F. Dawson Scored in Fourth Round of Net Tourney.

Only one match in the third round remains to be played in the Harlem Tennis Club's singles tournament as a result of yesterday afternoon's selection, and half of the fourth-round matches were cleared off the board. Elliot H. Binnse, Henry H. Bassford, Percy L. Kynaston and H. C. Tremaine were the players to reach the round before the semi-finals in the hunt for the Harlem Challenge Cup new held by Alfred D. Hammond. Nearly all of the eight matches played during the afternoon were closely contested and marked by an excellent quality of tennis.

Closest and most exciting of the day's matches was that which Percy L. Kynaston, New England and Nassau-Queens County champion, won from Edgar F. Dawson, the national junior indoor champion. Many observers, in view of Dawson's aggressiveness and ability at the net, believed that he had an excellent chance to upset the careful and conservative game which Kynaston affected, and this despite the fact that Kynaston's position in the draw was seeded while Dawson's was not. The latter did, as a matter of fact, come as close to victory as he could have without actually achieving it. Twice in the second set he needed but one more point to obtain a straight-set victory. But Kynaston finally won by scores of 1—6, 6—7, 6—4.

Dawson's Tactics Succeed.

During most of the match Dawson was his usual aggressive self. In the opener, in which he dropped but one game, he displayed willingness to take chances and to come at the net, cutting off Kynaston's drives with sharply angled volleys to the lines. He continued these tactics until victory was in sight. He led Kynaston at 5—3 and 40—love in the second set, and then made the mistake of shortening and softening his strokes in the effort to exercise caution. This let playing directly into Kynaston's hands. The latter saw his opportunity to get to the net on Dawson's shortened strokes and slackened pace, and seized it with entire success. When it came to an attempt to outsteady Kynaston, Dawson found himself wanting.

Yet, even after Kynaston had volleyed his way to victory in the twelfth game of the second session, he was not out of the woods. Dawson hung on gamely and the two were even up to 5—5. Earlier in the proceedings Kynaston himself had the set point no fewer than two times. This was when he was leading at 5—3. Again with the games 5—5 in his favor, Kynaston needed but one more point on two occasions to take the set, only to be turned back both times. Finally, when he was leading at 6—7, the set point came up once more, with the scores at 40—30. It was not until after deuce had been called that Kynaston was able to win it.

Kynaston had been advancing to forecourt more than is his custom, beyond the net session, and he continued this practice in the rubber with such effectiveness that he accumulated a lead of 3—1. It was then Dawson's turn to rally, and he drew up to 4—3 and led at 40—15 on service in the succeeding game. One more, however, he made the mistake of playing too carefully and threw away his chances. Kynaston was thoroughly tired by the long struggle, but threw everything he had into a final effort and profited sufficiently by Dawson's errors to capture the set and match.

Bowman and King Win.

Herbert Bowman and Dr. George King, favorites in the upper and lower halves of the draw, respectively, played their second-round matches which had been postponed by the rain earlier in the week, and both won in straight sets. Larry Hastings played good tennis in taking four games in each of his sessions with Bowman. King defeated Jones Meyerson of the University Heights Club by 6—1, 6—2.

One of the longest matches of the day went to H. D. Golden, who had to play through forty-four games before he could take the measure of Dr. D. F. Drake. The scores were 6—7, 10—8, 6—4. Binnse, who will probably oppose Bowman in the semi-finals, won from R. G. Demong by 6—2, 7—5, the latter playing good tennis, especially in the second set. The best match played was that in which R. Rodgers won from Edwin Berry, 7—5, 6—4.

The summaries:

Harlem Challenge Cup Singles, Second Round—Herbert L. Bowman defeated Lawrence Hastings, 6—1, 6—2; George King defeated Jones W. Meyerson, 6—1, 6—2.

Third Round—R. Rodgers defeated Edwin Berry, 7—5, 6—4; Robert D. Golden defeated Dr. D. F. Drake, 10—8, 6—4; Ralph M. De Mott won from S. J. Clapp by default.

Fourth Round—Elliot H. Binnse defeated R. G. Demong, 6—2, 7—5; Henry H. Bassford defeated A. P. Smith, 6—4, 6—4; Percy L. Kynaston defeated Edgar F. Dawson, 1—6, 6—7, 6—4; H. C. Tremaine defeated Ralph M. De Mott, 6—3, 6—4.

LENGLEN VICTORIOUS IN TWO LOVE SETS

French Tennis Star Easily Disposes of Mlle. Alison in Brussels Tourney.

BRUSSELS, May 17 (Associated Press).—Mlle. Suzanne Lenglen, world's woman tennis champion, again was victorious today in the international hard court championships here, defeating Mlle. Alison of Belgium in two love sets.

De Gomar of Spain, Borotra of France and Watson of Belgium also survived the third round of the men's singles in another day of fine tennis and splendid weather.

The one disappointment

The New York Times

"All the News That's Fit to Print."

Published Every Day in the Year by The New York Times Company.
ADOLPH S. OCHS, Publisher and President
B. C. Franck, Secretary.

OFFICES: TELEPHONE BRYANT 1000!
TIMES BUILDING.....Times Square
TIMES ANNEX.....446 W. m. of Broadway
DOWNTOWN.....7 Beekman Street
WALL STREET.....355 Broadway
HARLEM.....113 West 135th Street
BROOKLYN.....369 Washington Street

BRONX.....2,914 Third Avenue
WASHINGTON HEIGHTS.....5,525 Broadway

WASHINGTON.....Albee Building
CHICAGO.....1002-1004 Tribune Building
ST. LOUIS.....401 Globe-Democrat Building
DETROIT.....701 Ford Building
SAN FRANCISCO.....742 Market Street
LOS ANGELES.....Times Building
LONDON.....18 Salisbury Square, E. C.
LONDON (Advertising).....26 Chancery Lane
PARIS.....Au Matin, 9 Boulevard Poissonnière
Telephone, Bergère 5229.
PARIS (Advertising).....34 Blvd. des Capucines
BUENOS AIRES.....Avenida de Mayo-560

SUBSCRIPTION RATES
(Entered as second-class mail matter.)
Two cents a copy in Greater New York; Three Cents within 200 miles; Four Cents elsewhere. Sunday, Five Cents in Manhattan, Bronx and Brooklyn; Ten Cents elsewhere.

	Six Mos.	One Mo.
Daily and Sunday	$12.00	$6.00	$1.00
Daily only	10.00	5.00	.85
Sunday only	4.00	2.25	.45
Sunday only, Canada	6.00	3.25	.55

*One week, 35c †One week, 30c.

Foreign Rates

	One Year	Six Mos.	One Mo.
Daily and Sunday	$26.00	$13.00	$2.40
Daily only	17.40	8.70	1.45
Sunday only	9.75	5.12	.85

Binder, Picture Section, for 26 issues, $2.50.

AUXILIARY PUBLICATIONS

ANNALIST (Monday), per year, $3; Canada, $3.50; other countries, $4. Binder, 26 issues, $1.50.
NEW YORK TIMES BOOK REVIEW AND MAGAZINE (Weekly), per year, $1; Canada, $1.50; other countries, $2. Binder, 52 issues, $1.50.
TIMES MID-WEEK PICTORIAL (Thursday), one year, $3; Canada, $4; other countries, $6.50.
Binder, 13 issues, ¼ leather, $1.50; cloth, $1.00.
THE NEW YORK TIMES CURRENT HISTORY. Illustrated Monthly Magazine, one year, $3; Canada, $3.50 (foreign $4). Per copy, 30c.
THE NEW YORK TIMES INDEX. Quarterly—yearly, per year, $12; per copy, $3.
TIMES WAR VOLUMES—36 volumes—illustrated—cloth, $42.50; ¼ leather, $76; full leather, $95.
HISTORY OF THE NEW YORK TIMES—1851-1921. Illustrated. 450 pages. United States and Canada, cloth, $1; paper, 50 cents. Foreign countries, cloth, $2.25; paper, 65 cents.

The Associated Press is exclusively entitled to the use for republication of all news dispatches credited to it, or not otherwise credited in this paper, and also the local news of spontaneous origin published herein. All rights of republication of all other matter herein are also reserved.

NEW YORK, THURSDAY, MAY 18, 1922.

A GREAT MACHINE DEFEAT.

GIFFORD PINCHOT has won a memorable victory against the Republican oligarchies, the survivors and would-be successors of Mr. PENROSE's Pennsylvania machine. No after-paring of the returns, no scantiness of majority, can change that fact. Even Mr. ALTER's nomination would not affect it. He should have won by a majority of one hundred and fifty thousand, or two hundred thousand. Virtually all the organization was on his side. Pittsburgh and Philadelphia were counted upon to give him majorities too mighty for the rest of the State to overcome. But even in the strongholds of the bosses the long-repressed dissatisfaction with machine rule and government for politics expressed itself unexpectedly at the polls. Aside from the general irritation with the machine, there was a special irritation, which made itself directly felt, against Governor SPROUL's Administration, of which Mr. ALTER is a part.

Mr. PINCHOT directly attacked that Administration. He charged it with extravagance. He wanted to "see the books." Through the State the people were told of the close relations of bosses and contractors with the State business. Mr. ALTER was all for a "business Administration." However blameless personally, he is the representative of the politics-for-business-and-as-a-business system which Pennsylvania has endured for so many years. Mr. PINCHOT's character and career, his generous conception of public service, made him the strongest representative that could have been selected of a revolt against the old sordid boss-ship. It takes away but little of his achievement that the machine is disrupted and that sundry epigones are struggling for the succession to Mr. PENROSE.

In some counties, indeed, members of the Penrose machine were on Mr. PINCHOT's side. None the less they were helping to dethrone the methods that, with the inevitable modifications brought by time, have substantially prevailed since the golden prime of SIMON CAMERON. It may be long before those methods are supplanted. There are great colgns of vantage whence powerful local bosses can be dislodged only by successful local rebellions against their sway. We don't expect that Pennsylvania politics is going to become a model all at once; but the unexpected strength of this Republican demonstration against bad State Government and the rule of bosses is encouraging to the friends of good government everywhere.

MOSCOW HAS THE FLOOR.

There is a reasonable explanation of the remarkable promptness with which Secretary HUGHES sent his reply to Genoa. He may have thought it desirable that there should not be even a day's delay in dispelling illusions about the American attitude. The still incomplete negotiations about a meeting at The Hague in June were affected by the hope that the United States would be represented there. In so far as this tended to confuse and color the plans under discussion, it was wise to have the blunt truth stated quickly. At Genoa the American note was spoken of as coming like a cold douche; but if it led to a vigorous reaction it would help to clear the minds of the statesmen who had received it.

While nominally addressed to the President of the Genoa conference, the dispatch from our Department of State was really meant for the Russians more than for anybody else. Not only the significant words of Secretary HUGHES, but his entire posture, evidently went to the point of requiring a clear and final decision by the Russian Government. If its delegates at Genoa had simply been selling the opportunity to make propaganda, it was time to call upon them to get down to business. If they were sincere in declaring that they never could accept the allied and American terms, no business could be done with them. If they were insincere, and simply going through flourishes to win applause at home, it was right to demand that they make known their real purposes.

It is now for Moscow to speak in no uncertain tones. The Soviet Government is reported to have been passing decrees recognizing to a large extent the right of private property. If that means a radical change of policy, the world is entitled to know it, and to have it set down in official black and white. Already it is stated that TCHITCHERIN is showing himself more amenable. He has accepted the stipulations for the meeting at The Hague, though in his old manner he says that he does this only with "reservations." But this is the sort of thing which Secretary HUGHES is apparently determined to end. He wants a yes or a nay from Russia, and it cannot be long before she must give one or the other.

Only in this sense can be understood the statement from the White House that the reply by Secretary HUGHES was designed to leave the way open for "further conversations." Certainly the Russians are left free to converse with our State Department, but it has been made plain to them that they must talk to the point. When all is said, they cannot disguise the fact that they are suppliants asking two things. They desire official recognition. They desperately need a loan. How to get both they have been told with the utmost plainness of speech. It is now for them to answer with equal directness and without equivocation. When they get ready to talk in that spirit, Mr. HUGHES will be delighted to converse with them.

ECONOMICS IN WASHINGTON.

Mr. HOOVER has laid down five conditions which in the opinion of most economists and business men must be met before Europe recovers—peaceful political relations, reduction of armaments, rearrangement of international debts (including reparations), balancing of budgets and the restoration of the gold standard. But economic laws, as our Russian friends have demonstrated, are not limited by geography. The multiplication table is just as true in Washington as in Paris. How about our own "balancing of budgets" more through the reduction of expenditure than increase in taxation?

The United States is the richest country in the world, and yet we escape a deficit this year only by grace of ingenious bookkeeping. Next year Secretary MELLON predicts a deficit of $484,000,000. That is about five billion francs. The estimated French deficit on the "ordinary budget"—that is, leaving out money spent for reconstruction—is less than four billion; and most of the items in our expenditure would be classed, on the Continent, as belonging in the "ordinary" budget. Of marks, $484,000,000 would be about a hundred and fifty billion; German governmental finance is one of the occult sciences, but it is doubtful if even the German deficit will approach that figure. Finally, our deficit equals a quadrillion or two of rubles, and even the Russians find it hard to think of astronomical sums as big as that. It looks as if the "America-first" enthusiasts would soon have the privilege of saluting us as the leader in this field, too.

Mr. HOOVER's third point—fixing of intergovernmental debts "on such "a definite basis of payment of "interest and principal as will create "reasonable confidence that payments will be met"—also deserves thought in Washington. We have been busily casting motes out of other people's eyes in the last year or two; perhaps we have overlooked a few beams nearer home.

CHILDREN OF HOPE.

Again the word comes from the White House that Mr. HARDING sticks, and is going to stick, to his old course about the bonus. If there is to be a bonus bill, it must provide the means of raising the money. A general sales tax is the means the President suggested. If Congress won't fulfill these conditions, the bonus should be postponed. By necessary implication, if Congress passes a bonus bill that doesn't fulfill these conditions, Mr. HARDING will write on the back of it, "Veto, I forbid." He stated his resolve to Mr. FORDNEY in February. Mr. FORDNEY and his Republican brethren professed not to believe it. They passed a bonus bill which they knew couldn't pass Mr. HARDING's inspection.

Mr. McCUMBER and the Republicans of the Senate Finance Committee took up "tentatively" the House phantom bonus bill. He and some of his Republican fellow-sages sought the White House with the usual exterior cheerfulness. They must have asked themselves, like Richard Swiveller, "Is the old man friendly?" They feared he wasn't. They knew he wasn't. They learned from him once more that he was distinctly unfriendly to their kind of bonus bill. Still, they kept on beaming, for publication, with "hope, like a cheerful taper's light." Senator WATSON of Indiana was a particularly indefatigable hoper. He was always running to the White House for good news. He never got it, but he continued to be suffused with rosy expectation. Now, when he knows that Mr. HARDING stands in May as he stood in February, even Mr. WATSON is below his best form. Mr. McCUMBER's hope of another conference of the Republican members of the Finance Committee seems to have faded. According to Mr. WATSON, they are "not sure" that Mr. HARDING means to talk the matter over with them again. That is, they are sure he doesn't mean to.

"We must do something," says Mr. WATSON. "We must either go "through with it or abandon the pro-"gram. There is no middle course." Mr. McCUMBER, however, says there is a middle course. "We will probably report out one or the other of "the pending bills, perhaps a com-"promise measure, in the near fu-"ture." Mr. McCUMBER would even favor the temporary postponement of the great Tariff bill in favor of a bonus bill. So the bonus men don't know where they're at. The President has indicated a program which they won't accept. Nothing has been done. Apparently nothing will be or can be done. But the pretense of doing something must be resumed.

"We do not wish to crowd the President," says Mr. McCUMBER, with sweet simplicity. Well, Mr. HARDING seems to be "crowding" the friends of the four-billion gratuity.

LAWS FOR FARMERS.

Lawyers have a saying that hard cases make bad law. The farmers certainly had a hard case in the world collapse of agricultural prices following the war, and their bloc secured the enactment of a bad law for their relief. The farmers thought that the produce exchanges and the banks were chiefly responsible for the farmers' troubles, and that legislation was the remedy. But the Supreme Court now decides that Congress may tax business on the exchanges for revenue, but not to regulate operations that are not of the nature of interstate commerce. The court, therefore, divides the future-trading acts into valid and invalid portions. The valid portions are those taxing exchange dealings which are rather gamblers' methods than legitimate business.

The farmers will complain, however, that the invalidation of part of the law deprives them of privileges which they sought on the exchanges. A tax was imposed for the purpose of compelling grain business to be done on exchanges under regulation by the Secretary of Agriculture. The farm bloc wished to forbid grain business by telegraph service between brokers, to limit the volume of business so as to prevent crops from being sold several times in the process of "moving," to compel the admission of farmers' co-operative organizations as members of exchanges. But the court held that "it was impossible to escape the conviction" that the invalid sections were designed to compel boards of trade to comply with regulations irrelevant to taxation. That is regulation under the guise of taxation.

It is to be hoped that the farmers will not take the decision as proof that the courts as well as the banks and exchanges are plotters against their welfare. The banks went to the limit of prudence in agricultural credits. The produce exchanges certainly did not conduct their business with malice against the farmers. The farmers have now had experience of their new privileges in co-operative trading. The largest farmers' clearing house in Michigan recently filed an insolvency petition. There are differences of opinion between the Farmers' National Grain Dealers' Association and the United States Grain Growers, Inc., regarding selling plans. The Minnesota State Securities Commission has forbidden the United States Grain Growers, Inc., to sell shares because its offer is "misleading and deceptive." Farmers are honest as a rule, but they have no monopoly of virtue or wisdom.

ANOTHER LEAGUE INVITATION.

The United States has refrained from joining the International Court of Justice instituted by the League of Nations. It has specifically declined to join one of the purely humanitarian commissions adopted or established by the League. It has, though in a roundabout way, participated in a conference of one of these, the International Health Commission, for the standardization of serums. As to the rest, it has simply ignored them.

Now comes the intimation that an American will be appointed by the Council of the League to membership in an international committee set up by the League to study and suggest methods of intellectual co-operation throughout the world. The dispatch from Geneva is even more explicit. It is stated that Dr. NICHOLAS MURRAY BUTLER will "probably be asked to join." It is perfectly natural that a scholar of his eminence, who has cultivated the "international mind" in a very practical way—by exchange of professors and by his own informing missions abroad—should be asked to confer in intellectual matters with EINSTEIN and Mme. CURIE and BERGSON and GILBERT MURRAY and the other representatives of European scholarship. The report, even intimates, what should be most agreeable to our ears, that the presence of a "recognized American leadership is essential to the success of the undertaking."

Is this proposal to go the way of all the other League invitations? Will the scholars and educators of the rest of the world be denied the companionship of President BUTLER so long as they are members of a sub-agency of the abhorrent League? Or will the international mind be permitted to have free range in altitudes at which national boundaries are no longer prohibitive? There could not be a better opportunity to begin than by joining this company of men and women, whose high purpose is to try to bring to every one of the fifty peoples the "best that anywhere comes to he." It is hoped, therefore, that the United States will somehow find a way to take its part in this exalted enterprise, and that we shall not see our bidden representative, like the Wedding Guest, the "next of kin," in COLERIDGE's "Ancient Mariner," detained at the Bridegroom's door by the penitent one who had shot the snowy bird of good omen.

THE TOKIO REUNION.

It was puerile for a little group of Senators to resolve that it was the "sense" of the Senate that the transport Henderson "should not "proceed to Japan to convey thither "former midshipmen of the United "States." The instigator of this performance was Mr. McCORMICK of Illinois, who told the Senate on Friday last that the Henderson was "to proceed from the United States to "Japan for the sole purpose of convey-"ing thither the Annapolis class-"mates of Admiral URIU." There is to be a reunion of the class of 1881 at Tokio on July 4. The Japanese Admiral, with the approval of his Government, invited all the members of his class to come. Could a more sympathetic courtesy be imagined? It was certain that Japanese naval officers would vie with one another in entertaining the Annapolis class of 1881. The invitation was a friendly hand across the sea. But it was lost upon Senator McCORMICK. He affected to see in the voyage of the Henderson only a waste of fuel. Senator WATSON of Georgia characteristically seized the opportunity to tell the Senate that it was "no time to be extending a special courtesy to Japan."

As a matter of fact, the Henderson is going out to the Far East to carry supplies and reinforcements for the fleet of Admiral STRAUSS on the Pacific station. Her schedule will take her to other ports than those of Hawaii, Guam and the Philippines, presumably to China and Japan. There will be room for the twenty-five classmates of Admiral URIU. It is not the "sole purpose" of the voyage to convey them to a Japanese port. In the number are Major Gen. BARNETT, Brig. Gen. HAINES, Colonel C. M. PERKINS and Colonel W. K. WHITE of the Marine Corps, a Rear Admiral, and several Captains and Commanders on the active and retired lists. The American people would not be so churlish as to insist upon their taking passage for Japan in a merchant ship. There will be no waste of fuel, because they happen to be on the Henderson with fleet supplies and enlisted men. Moreover, they are to pay their way according to the regulations. The President approves of their going on the Henderson. He realizes that the reunion of American naval officers with their classmate Admiral URIU "will further cement "the friendly relations between the "United States and Japan." The Senate has simply made a futile gesture of bad manners.

THE LEVIATHAN REMAINS.

In refusing to have the Leviathan rechristened in his honor, President HARDING has done a graceful thing. It is in line with the feeling he has always shown for the sensibilities of our men who saw service in France. One hundred thousand young Americans sailed in this queen of transports and an almost equal number returned. In countless homes throughout the land Leviathan is a familiar name—"a name," as Mr. HARDING says, "that "has an overpowering national senti-"ment." The ship is an institution and a monument, "a national symbol."

It is, in fact, more than that. The enemy had calculated closely how long it would take to train and transport an adequate American army. How nearly right the calculation was the world now knows. But the Leviathan threw it out. Few could have foreseen the engineering skill and energy that restored the disabled German ships to service. What seemed clear to the German high command was no less vivid in the apprehensions of England and France. Those were dark days, days that in times of doubt it will always be good to remember. The Leviathan, and all that she stands for, is a witness to the solidarity of Western nations in the cause of liberty.

Not the least engaging passage in Mr. HARDING's letter is his appreciation of the intended honor. "It is a fine compliment," he says, "and I "admit finding the thought most "agreeable." But his maturer judgment confirmed a reluctance he had felt from the start. "Let me ask you "to turn that compliment into an ac-"ceptance of my suggestion. Let the "Leviathan remain the Leviathan." To this the whole country will say Amen!

TOPICS OF THE TIMES.

Clocks Are Key to the Problem.

Among the suggestions most frequently made to would-be daylight-savers by rustic and other opponents of the scheme—including those who see something wicked in altering what they call "God's time"—has been the one that whoever chose to get up an hour earlier in the Summer mornings was free to do it, and that to set the clocks ahead was unnecessary—that all the advantages of the plan could be secured without it. There was a certain plausibility in that contention, but everywhere except in Washington a mysterious something told everybody that daylight could not be saved in that way.

At the national capital, in spite of the supposed assemblage there of the country's best and brightest, the mysterious something was silent, and, with the President's high approval, they began on Monday a trial of the plausible alternative. Already everybody is tired of the confusion and inconvenience that have resulted. Instead of reaching in a single day, as daylight-savers have done elsewhere, a complete readjustment of habits and then forgetting that the habits have been readjusted, the Washingtonians have discovered that only by changing the clocks can the thing be done. Merely changing the breakfast hour and that of going to work will not do, for even an approach to unanimity of action cannot be reached in that way. This may be absurd from the standpoint of the cold logician, but the fact remains that human beings so long have been wont to arrange their affairs according to clock time that they are practically incapable of following any other method.

President HARDING must see that he was wrong in refusing to countenance what in haste or thoughtlessness he called a "deception." There was and is, of course, no deception about the better plan—the plan that has worked excellently for the majority of people wherever it has been tried, and though it unquestionably does inflict hardships on a few—night-workers, for instance—they ought to be magnanimous enough to make cheerfully their small sacrifices for the general welfare.

Will They Admit His Charge?

Perhaps it is because the term of Senator WILLIAMS of Mississippi will end next March and he is not a candidate for re-election that he was able to talk as he did this week about the soldiers' bonus, or rather about what the members of both houses would do with it, and why.

"Just as sure as fate," he said with cruel suavity, "if a cash bonus bill comes before these two houses of the national legislature, composed as they are of men of ordinary weaknesses and of ordinary ambitions, it is going to pass." Then, turning his attention to the President and the chance that he would veto such a bill, the Senator admitted that perhaps the President would have the courage to do it, but added: "It will be an immense strain on a purely political conscience, and I rather imagine he will not."

If the Senator's colleagues did not squirm a little when they heard themselves and the Representatives described as "men of ordinary weaknesses and of ordinary ambitions," they are strangely insensitive; for though they have heard characterizations of themselves phrased in harsher terms, rarely, if ever, had they had to hear from one of their own number what amounted to the charge that their action on the Bonus bill will be determined by the consequences to their own interests and personal political fortunes which they think will follow a vote for or against the measure. If they do not resent that, what would they resent?

The intimation that President HARDING probably will lack the courage required for vetoing a bonus bill was unjust. That the President has courage he has proved several times since he took office. Some of us think that more than once he has shown too much courage, and that a little more caution better would have become him in making some of his appointments. That he has a "political conscience" may be true, but that it is not "purely," that is exclusively, political he has demonstrated more than once, and, presumably, he will do it again in the future.

Abolishing Another Segregation.

Instead of feeling surprise that the Senate of the New York University has determined to give like and equal treatment to men and women in the Hall of Fame, the general tendency, nowadays, will be to wonder why the change was not made long ago.

When people gain fame, they do it as human beings, not as men or women, and while there may be a few exceptions to that rule—as when a woman acquires fame by doing what only men have done before—they are seeming rather than real, for the thing can be done in that way only by one or two women—those who broke down the old barriers.

It is no longer considered at all wonderful that a woman should be a good astronomer or a good chemist; like a man, she must be more than good in any such line to be rewarded with fame. In the arts women never have suffered from adverse discrimination, and always have had to work as hard for recognition. As why shouldn't they?

Another innovation proclaimed by the university authorities is the rule that nobody shall have a place in the Hall of Fame until twenty-five years after death. That, too, is a commendable change. The shorter period of probation, five years, was a mistake. The fame that cannot keep itself alive for at least five times five years is a poor thing. Illustrating only the well-known fallibility of contemporary judgment.

Who'll Give Books to Sailors?

How many people know that seamen, no matter what their rank, are not allowed to take books out of our Public Library? That is the fact, and the reason is that the seaman cannot give any address except his ship, and that is not considered sufficient. It is easy enough to understand why this regulation was made, but it is hard on the sailor folk, not a few of whom are eager readers, as anybody knows who has seen what happens to books on shipboard.

Without questioning the rightness of the Public Library's rule—and it cannot justly be criticised—the American Merchant Marine Library Association is trying to do what the Public Library cannot. It is collecting books which the sailors not only may read while in this port, but also can carry off with them on their voyages, and it is asking all and sundry to go over their shelves, pick out such books as can be spared, and send them to the New York Public Library, plainly marked as intended for the Marine Library Association. They will be carefully handled and judiciously distributed to ships, proportioned in numbers to the size of the crews.

It is to be hoped that, in choosing books to be given, the donors will remember that sailors no more than anybody else are fond of dull books, and that what is really worthless to the present owner is more than likely to be worthless as a beguiler of tedium and loneliness in the watch below.

Stay Away From 'Wily Bolshevism!'

To the Editor of The New York Times:

Aware that various societies of women have advocated taking the hand of Russia (that is, of the Soviet rather) in the interests of "world peace," as they seem to think, will you permit one woman a word in opposition? If it could be heard, it would be in warning—in actual apprehension, lest this Government of ours, after long standing righteously aloof from the "unclean thing," should be beguiled by wily Bolshevism. This I fear, when I read some of the things offered in apology—by our master-financiers, one in particular, to the effect that "the revolution in Russia has been bloody enough, it is true, but revolutions have never been conducted with white kid gloves," etc.; to which my own thought ran, as I read, "but new they are"; for the Soviet representatives at Genoa are wearing gloves of the whitest over hands the most sanguinary that modern—or even ancient, Maccabean—times have to show. It seems to escape the minds of many that, however they seek to deny it, the powers at Moscow were directly responsible for the murder of the Tsar and his most innocent family (poor Alexei!).

Well, I have just received and been reading, at hot-foot speed, a publication issued by the Russian National Society, which reviews and illustrates the atrocities against many nameless people of Russia, atrocities for which the Bolshevist, and they alone, are responsible. And to give this publication a more vertiginous (if deadly ironical) touch, this publication was issued by a German press! That Germany which has just lately compounded with the Bolshevist—"on the side"—at Rapallo? Can one wonder at the distrust of France?

It is with nations as with individuals. You may not "do evil that good shall come." Whatever is done favoring the Soviet can but be done at the expense of millions of unrepresented Russians. However, "Trade," the Tamburlaine car of the world, rolls triumphantly, those that are fettered at its rear—their blood cries out! When the Genoa conference was but in its inception, I received from a Russian of this class (Countess Vera Tolstoy, at Constantinople) an appeal begging the present writer to give it circulation. In it were these words: "Millions of men, women, and children are dying, victims of unprecedented barbarity, demented cruelty! And in the moment when the perpetrators of these crimes are nearing their doom, when the downfall of their bloody reign is being brought about by the elemental forces they have unchained but cannot master, when release was coming to tortured Russia (not from men but from a Calvary of suffering)—in this very moment when there is no other issue for the barbarous experimenters in human torture than to give up and flee, then, O Nations of the World, do your leaders hold out a helping hand, to reinstate them in new power, give them a new lease of existence and cover their iniquity with the prestige of your authority!"

Is not the case very complete against the despots that rule at Moscow? Should not all, here, have the facts well in review, before "Trade" shall be able to stumble them so that their enormity shall no longer appear insuperable? May we as a nation still remain as *intransigeant* as gallant France is now said to be!

EDITH M. THOMAS

New York, May 11, 1922.

The Failure of the Schools.

To the Editor of The New York Times:

I have just read in this morning's TIMES your excellent editorial on "Housing School Children." You call attention to the fact that, according to last month's report, 131,826 were on part time, 108,868 were on double session, and that 525,000 were in classes having more than forty.

In other words, 756,724 out of 906,144, or 84 out of each 100 children in the schools, are being deprived of that education which is their birthright. Some in almost every family, as well as the city and nation, will suffer because of this unfortunate condition.

You also call attention to the fact that 45 per cent. are reported as backward. This is terrible; but if you will consult the official figures, you will find that, of the pupils who started eight years ago, over 25,000 left school with less than an elementary education. Of those who remained, 75 out of each 100 were from one to eight terms behind, having lost that much time and education.

You truthfully say, "This is not the fault of the teachers." You might as truthfully add "Nor of the pupils or parents; for they are not weakminded, as they are made to appear." Having inspected the work of teachers in most of our cities, I assert, without fear of successful contradiction, that there is not a better body of teachers and principals in the country. Your parents and children are the equal of any. Why, then, are four out of five of your pupils losing time? Why are they taking more than nine years to finish what is being done by pupils in other places in six or seven years?

Sixteen years ago last month, without any solicitation on my part, you employed me to make a survey of school conditions in New York and to suggest methods of improving conditions. This was probably the first school survey ever made. Beginning March 12, 1906, in ten columns, I called attention to conditions, causes and remedy. Note your editorials March 20, 1906, and later, endorsing my plans and urging proper action. I also proved conditions were growing worse; and that if steps were not taken to correct New York City would find itself in the position it now is. Nothing has been done to improve conditions, though time and again, since then, I have called attention to facts.

Before this date, 700,000 boys and girls in your city were ready to advance, but all must wait until end of June, when the slowest are expected to be ready. The same was the case last January. This unspeakable injustice to defenseless children, long-suffering parents and groaning taxpayers has continued for many years.

Why should eight of ten lose time when it is possible for that proportion to gain two years or more? Conclusive proof that this is a fact can be found within one hour's ride of where you now are. If you doubt, send some one out to Lawrence, L. I., which is one of a number of places which has discarded the methods of the middle ages for more modern plans. If these plans had been adopted in New York, as you urged, there would now be no pupils on part time or in crowded classes.

WILLIAM J. SHEARER, Director,
American Institute for School Service.

Elizabeth, N. J., May 11, 1922.

Revolver Permits in New York.

To the Editor of The New York Times:

Commissioner Enright's objection to the validity of revolver permits in the City of New York when issued by a Justice of the Supreme Court in another part of the State is right as far as it goes, but he should add, "when the holder of the permit is a resident of the City of New York."

The Sullivan (so-called) law was amended only last year and permits issued by Justices of the Peace, good only in the county where issued, were nullified and Judges of courts of record substituted. The learned District Attorney, who says he will try to have that feature of the statute declared unconstitutional, would seem to have some job ahead of him.

As a matter of protection the carrying of a pistol by a suburban resident who motors from the city late at night would seem to be justified, but if the Police Commissioner had his way none such could carry a gun without two permits. LEE.

Rye, N. Y., May 16.

A HOSPITAL EXPERIENCE.

Food Unpalatable, Nurses Careless and Service Inefficient.

To the Editor of The New York Times:

In former years I have been a contributor, so far as my means allowed, to the United Hospital Fund. But never again. Here is why:

Recently I went to one of New York's alleged best hospitals for a surgical operation of moderate seriousness. I arrived in the evening, alone. The taxi man carried in my bag, but I had to carry it up to my room, though the nature of the operation I was to undergo should have precluded carrying any weight, even for a few minutes. As the operation was posted in the office before the time of my arrival, the clerk who received me knew this.

I got a private room, no bath, at $8 a day, payable a week in advance. It was cramped and extremely dirty as to floor, stained as to walls, scratched and battered as to furniture. This is one of the newer hospitals, too.

I had a special nurse for days, at $7 more per day, and she was very good. The night nurse on the floor was supposed to look after me at night. She never came near me unless I rang, and I discovered that she marked my temperature on my chart every night—but not once did she really take it. Evidently a mild reader.

My room was never properly cleaned. A poor, lame slattern of a girl brushed it up vaguely with an unsanitary dry brush each morning, leaving it as dusty and dirty as she found it. There was no inspection by housekeeper or superintendent of nurses during my entire stay there, though the superintendent of nurses came upstairs occasionally and gossiped in the corridor with the nurse in charge of the floor—business of whispers, merry laughter and so on. This day nurse in charge of the floor was a bad-tempered, sharp-tongued young woman who made life almost unbearable for the special nurses. She gave them clean linen for their patients or not, according to her state of temper, and a few of her favorites were permitted to go to the linen closet and help themselves.

The food served was absolutely uneatable. Rancid butter, foul-smelling soup, boiled ham, dried lima beans, a half-rotten potato, baked, and some dried cottage pudding were offered me for dinner the day following my operation. Tea and coffee were both of the poorest quality, the tea invariably too strong, the coffee invariably too weak, both invariably cold. This necessitated further expense, as food had to be sent in to me.

Now, for my convalescence I went to a big hotel in the Southern mountains, far away from markets, where everything has to be freighted or expressed in at considerable expense. For $19 a day I had a big room, with private bath, all exquisitely clean, inspected rigidly by a competent housekeeper every day. The food was wonderful, and besides the regular menu a special diet list of the widest range, well cooked, well chosen, was offered, without extra charge. The butter was delicious, so were the tea and coffee. There was an abundance of clean linen, luxurious towels, plenty of trained servants, and such costly superfluities as a big orchestra—all for $3 a day more than I had paid for my hospital dump.

Since then I have been investigating other hospitals, and I find that there are only two here in New York which can be said to have decently cooked, palatable food—to say nothing of cleanliness or any service or discipline among the nurses.

I submit that what the hospitals need is not more money, but better administration. A few good hotel men could work wonders in them. I don't suggest that the hospitals should bring in orchestras, but I do suggest that they should bring in cooks. The waste in foodstuffs must be appalling, for I saw tray after tray returned practically untouched. And why serve rancid butter? Why not serve it while it is still good? It must have been good at first—it must have had an early stage of innocence, even as the heroine of the melodrama who assures us that she "was pure once." Why bake half-rotten potatoes? Why plan and offer a meal that a longshoreman could hardly eat for a patient but one day removed from the operating table? Believe me, it isn't money that will correct these abuses. It is brains and hard work.

When my maid was ill in the most noted women's hospital of this city I saw her served with a plate of stew in which potatoes, turnips and a hunk of unsavory meat with some of its paper wrapping still attached swam in a sea of grease. I saw this—this is no hearsay. When I protested, I was told that the regular cook was on vacation, so one of the scrub women was doing the cooking.

As for the petty graft that goes on—that is immense. You tip the cleaning woman, you tip the orderly who brings round morning papers, you tip the maid in the diet kitchen on your floor so that the food you've had sent in to keep you from starving doesn't mysteriously disappear from the ice box. And so on. Heaven only knows what those diet kitchens are for—there seem to be no specially planned diets for any type of patient. But the kitchens do serve nicely to make the nurse in charge of the floor a cup of tea or cocoa when her onerous duties render her faint with fatigue.

Let the hospitals do a little house-cleaning. They are far more concerned with asking for money, it seems to me, than with spending it properly. Their patients who have been mulcted high prices for dirty rooms, rotten food, lying nurses, special fees (high ones) for operating room and anesthetists, are not likely to contribute very largely to the maintenance of such conditions.

DISGUSTED.

New York, May 12, 1922.

"COPY."

Oh, "Copy" is a beast I needs must feed—
A ravening beast that I begin to fear
At first he was content with what I found
To give to him along the road of Life.
Then he began to grow importunate,
And he would have my thoughts and all my dreams;
I fed him all my time and all my strength,
And oh, I gave my tears for him to drink;
All, all I gave—but gave unwillingly,
To satisfy his importunity;
And what I gave he eagerly devoured!
But ever he demanded more and more—
I find it hard to keep him now at bay,
For ever he grows more insatiate!
But what he now demands he shall not have,
I will not feed to "Copy" what he asks—
Yet in my threat I feel a sickening fear
Shall I be able to withhold—my heart?

ROSELLE MERCIER MONTGOMERY.

CHILE WON'T PRESS PLEBISCITE ISSUE

Denies That She Will Limit the Discussions to Article 3 of Ancon Treaty.

HOPES OF AGREEMENT GROW

But the Peruvians Are Apprehensive That the Plebiscite Proposal May Yet Be Revived.

Special to The New York Times.

WASHINGTON, May 17.—The feeling that Chile and Peru will be able to reach an agreement in the Tacna-Arica perplexity now being held in Washington was further strengthened today by the denial issued by the spokesmen for the Chilean delegation of a report that Chile had demanded that all the discussions be confined to an interpretation of Article 3 of the Treaty of Ancon and its fulfillment. The optimism arising from the withholding of this demand by Chile was tempered somewhat, however, by an intimation that the delegates representing that country might see fit to present it at a later stage in the negotiations.

Article 3 of the treaty provided for the occupation by Chile of the formerly Peruvian Provinces of Tacna and Arica for a period of ten years, and stipulated that at the end of that time a plebiscite should be held through which the inhabitants of the territory in question could determine their future nationality. In case the vote should favor the retention of the territory by Chile, it was agreed that 10,000,000 pesos should be paid to Peru; if the vote proved favorable to Peru, that country was to pay 10,000,000 soles to Chile.

At the expiration of the ten-year period of Chilean occupation the plebiscite has not held, the two countries being unable to agree upon terms for its conduct, and neither being sure of the issue; and for the same reason it has not been held since. At the present time the population of the disputed region is estimated at 23,000—about 1,000 Peruvians and 22,000 Chileans. If the plebiscite were to be held now, with only the actual residents permitted to vote, the result would be favorable to Chile. But Peru alleges that Chile has expelled many Peruvians from the district and suggests that they be permitted to return and vote. This demand and other phases of the situation have had the effect of keeping the Tacna-Arica territory an open sore, with danger of the infection spreading throughout South America.

Peru has taken the attitude that at the present conference the whole "Pacific question" should be thoroughly overhauled; Chile has sent forth intimations from Santiago that nothing would be discussed by her delegates in Washington other than the strict and loyal fulfillment of the Ancon Treaty.

Today the Peruvian delegates informally expressed their satisfaction over the Chilean denial, but would not commit themselves further in view of the possibility that the Chileans might change their minds later. State Department and Administration officials were silent on the matter, and Latin American diplomats generally expressed the belief that Chile had left the door open for Peruvian proposals which might go beyond the Ancon treaty for a settlement.

The attention of the Peruvian and Chilean delegates was called to a statement issued last night by Alberto Gutierres, Bolivia's unofficial observer at the conference, in which the former Bolivian Foreign Minister said:

"In Bolivia it is expected and it is wished that the Chilean-Peruvian question can be settled; but if the interests and the rights of all the countries which took part in the War of the Pacific are not considered, that solution will not be durable, nor will it assure peace in the continent. Any arrangement, compromise or agreement which ignores the just reclamations and the unquestionable rights of Bolivia will be a new cause of unrest and discord in South America."

The Chilean spokesman, in referring to this statement, called attention to the fact that the territory now being agitated for by Peru and Bolivia once belonged to Bolivia, and added that "every effort has been made to indicate in a courteous manner that Bolivia has no part in and nothing to do with the Tacna-Arica conference. The Peruvian spokesman would make no formal comment on the Gutierres statement, but intimated that Bolivia's aspirations for an outlet to the Pacific could not come before the conference for consideration.

Today's meeting was held in the Columbus room of the Pan American Union Building. The official communique says:

"Discussions of the questions pending between Chile and Peru were initiated in today's meeting.

"There was an active exchange of ideas, and material progress was realized in the tranquil and friendly discussions of affairs. It was agreed that the next sitting will take place on Friday.

"Nothing more.

The delegates to the conference have indicated their intention of following the procedure which was chosen by Secretary Hughes at the Conference on Limitation of Armaments, that of coping with the smaller difficulties first, so that when the more serious ones are reached the delegates will have a record of actual progress before them, and will have become accustomed to the compromise game of "give and take."

Members of both the Peruvian and Chilean delegations today expressed their confidence in arriving at a friendly solution of the vexatious problems confronting them "without outside help or arbitration." No comment was forthcoming from either delegation on a phase in today's communiqué which was pointed out to them as having possible significance, namely, the statement that "discussions of the questions pending between Chile and Peru were initiated at today's meeting."

There was no reply to the question of a newspaper correspondent as to whether the "pending questions" under discussion embraced others than the third article of the Ancon Treaty. An affirmative answer would have meant that the prospects were very bright for a friendly settlement. The absence of a negative reply also may be interpreted as encouraging.

VOLSTEAD AMUSES HOUSE.

His Repartee on Trip to Milwaukee Raises a Laugh.

WASHINGTON, May 17.—During a lull in the House proceedings today Mr. Mondell, Republican leader, sought permission to change the program for next week.

"My reason for asking

SOCIETY GIRLS GRIND HANDORGAN AT FAIR

Miss Etheldreda Seabury Turns Crank and Sister Sings as Monk Grabs Coins.

BENEFIT TO CLOSE TONIGHT

Park Avenue Stunts to Aid Crippled Children Coax Out Liberal Supporters.

The Park Avenue Fair for the benefit of crippled children hummed with activity on its second day yesterday on all of its four blocks from Forty-sixth to Fifteenth Streets. The circus and the theatre continued to do a thriving business and the outdoor enterprises were equally prosperous.

Four little black pigs were added to the animal stock yesterday and a pair of them, very black and named Snowball and Snowdriff, were sold immediately at $20 the pair. Kittens sold not entirely, but this being a kitten season, another stock is coming in.

The monkey and the hand organ, presided over by a regular hand organ man, moved up into society yesterday and created a sensation. The Misses Seabury took them in charge and Miss Etheldreda Seabury ground the organ, while Miss Lispenard Seabury sang and danced. With the monkey assisting they collect money.

"Hot dogs" continued in favor, and all the women who have always wanted to eat them and never felt that it was the thing, are doing it at the fair. Mrs. Nelson Doubleday is sponsor for the hot dog wagon. One hundred dollars worth were sold in two hours.

The portrait booth, "Troy Kinney Now Sketching," omitted the screen yesterday and groups gathered to see the artist at work on the portrait of a little girl. The Art Gallery has added paintings by Frank de Haven.

The doll booth was crowded yesterday, and so was the Old Book Mart, where the prices range from 10 cents up. A few of the well-known society folk on duty yesterday at the fair were Miss Ellin Mackay, selling candy; Miss Carlotta Livingston, with a cigarette tray, and Miss Joan Whitney, Miss Marion de Rham and Miss Ruth Ledyard with flowers. Mrs. John Purroy Mitchel sold lollipops, and at the smokers' booth were Mrs. J. J. Dwenat Biddle Jr. and Mrs. Oliver Harriman. Mrs. William A. Hamilton sold jolly apples outside the circus.

The fair will close tonight.

MAJOR R. C. F. GOETZ WEDS MISS GRAVES

New Yorkers at Marriage of Daughter of Mr. and Mrs. W. L. Graves in Washington.

The wedding of Major Robert Charles Frederick Goetz, U. S. A., and Miss Antoinette Wood Eno Graves, the daughter of Mr. and Mrs. William Leon Graves, took place yesterday at noon at the home of the bride's aunt, Mrs. Charles E. Wood, 1,619 Rhode Island Avenue, Washington, D. C., the Rev. Oliver Hart Bronson officiating.

The bride, in satin and point lace, was attended by her sister, Miss Marie Leontine Graves, as maid of honor, in embroidered tulle over pink. Major Raymond E. Lee, U. S. A., was Major Goetz's best man. The ceremony was followed by a reception at the home of the bride's uncle, William F. Sise, 1,77[illegible] N. Street.

The guests from New York included Mr. and Mrs. Hokan Bjornstrom Stefanson, Mr. and Mrs. Amos Pinchot, Mrs. Colgate Hoyt, Mr. and Mrs. William Nelson Cromwell and Miss Katherine Mackay. Other guests were Mrs. Charles E. Hughes, the Secretary of War and Mrs. Weeks, the French Ambassador and Mme. Jusserand, General W. D. Connor and Mrs. Connor, General Snow and Mrs. Snow, General Merritte Ireland and Mrs. Ireland, Major General Barnett and Mrs. Barnett.

Following a short honeymoon Major Goetz will take his bride to Boston, where he is filling the post of military attaché at Harvard after extensive service overseas and in the Philippines.

MET COUNT AT PIER AND QUICKLY WED

Divorced Wife of Col. C. H. Conselve Now Countess Caraggi —Pair Sail for Genoa Today.

Count Augusto Manfredi Caraggi and his bride, formerly Mrs. Blanche Hecht Conselve, whose wedding took place here last Saturday, are sailing today on the Cunarder for Genoa and Naples. The marriage was not made public until yesterday, when it was learned that Mrs. Conselve, the former wife of Colonel Charles H. Conselve, a prominent hotel owner of Norfolk and Baltimore, met the Count as he arrived from Italy last Saturday. A license was obtained immediately and the couple went to the home of City Clerk Justice Abraham G. Meyer, where the ceremony was performed.

The bride was divorced from her former husband at Reno, Nev. She is a daughter of Jacob Hecht and gave her age as 32. The Count is a Major in the Italian Army and his home is in Genoa, Italy. He is a widower and gave his age as 32.

RENO, Nev., May 17.—Blanche H. Conselve was granted a decree of divorce in the Washoe County District Court here May 1. She said she had been deserted and abandoned by Charles H. Conselve, whom she married Oct. 21, 1916, at South Mill, N. C.

MISS SEYMOUR'S WEDDING.

Attendants for Her Marriage to Darnall Wallace on June 10.

The wedding of Miss Silvia Lord Seymour, a daughter of Mr. and Mrs. Olgen S. Seymour, and Darnall Wallace, a son of Mrs. Arthur Sinclair, will take place on Saturday, June 10, at Hastings, the country home of the bride's grandmother, Mrs. Daniel Lord, on Long Island Sound.

The bridesmaids will be the Misses Margaret Wallace, a sister of the bridegroom; Christine Crane, Eleanor Francke and Caroline Almy of Boston. The Misses Frances L. Seymour and Elizabeth Sinclair will also attend the bride.

Hugh C. Wallace will be his brother's best man and the ushers are to be W. Macy Chamberlain, Rexford Daniels, Arthur Leary, Morris W. Seymour Jr., Pierre Noel Jr. and Sollace Mitchell of Jacksonville, Fla.

K. Van R. Smith to Wed in London.

LONDON, May 17.—Miss Helen Butler of Mungeford will be married next Saturday to K. Van Rensselaer Smith of Smithtown, L. I., says the Times. The newspaper also announces the marriage on June 14 of Miss Elizabeth Crosse of Hingham, Norfolk, to E. C. Squire of Chicago.

Barrows Resigns as University Head

BERKELEY, Cal., May 17.—Dr. David P. Barrows, President of the University of California, resigned his presidency. He acted, he said in his resignation, which was accepted, to become effective June 30, 1923, to travel a year in research and study and then become Professor of Political Science. Dr. Barrows has been president of the university since December, 1919. For many years he was head of the educational system in the Philippines.

SOCIAL NOTES

New York.

Mrs. Hamilton McK. Twombly has come from her place at Madison, N. J., and is the guest of her sister-in-law, Mrs. Arthur E. Twombly, at the St. Regis. Mrs. Twombly entertained at dinner at the hotel last night for her guest.

Mr. and Mrs. John N. Cole gave a dinner at Pierre's last evening, and among their guests were Mrs. C. Biddle Duke, Miss Virginia Ryan and Miss Joan Whitney.

Mrs. Edwin Chase Hoyt has come from her country place at Brentwood, N. J., and is staying at the Lorraine.

Mrs. Joseph C. Hoagland and her son-in-law and daughter, Mr. and Mrs. Edwin Drexel Godfrey, of 4 East Sixty-fourth Street, are leaving today for their country home, Aldwood, at Rumson, N. J., to spend the Summer.

Arthur Williams will entertain at luncheon next Sunday at the Nassau Country Club, Glen Cove, L. I.

Mr. and Mrs. Adolf Rayenstedt entertained at dinner at the St. Regis last evening, and among their guests were Mr. and Mrs. James Lowell Putnam, Mrs. Richard Stevens, Mrs. Post, Duncan Cameron and James Speyer.

Mrs. Frederic Van Schoonhoven Crosby of 1,819 Madison Avenue, has issued invitations for the wedding of her daughter, Miss Katherine Van Rensselaer Crosby, and John Gregory, which is to take place on Wednesday afternoon, June 7, at the Madison Avenue Presbyterian Church. The reception will be at the home of the bride's uncle, Edward H. Delafield, 110 East Seventy-third Street.

Mrs. Dewees Ditworth joined Mrs. W. K. Vanderbilt 2d, at luncheon yesterday at the Avigaon.

Mrs. Laurance H. Armour entertained a party of friends at luncheon yesterday at the Ritz-Carlton. Mrs. James Ward Thorne and Mrs. E. Sumner Welles being among her guests. Mrs. Alexander McKay also entertained there at luncheon.

Miss Beatrice Sackett, daughter of Mr. and Mrs. Charles A. Sackett, and Alfred Purdy Hodgman will be married this afternoon at the Old First Presbyterian Church. The reception following the ceremony will be at the Sackett home, 247 Fifth Avenue.

Dr. and Mrs. Alexander Hamilton Hice are sailing today from Southampton, and upon their arrival here will go to Newport for the season.

Mr. and Mrs. Nelson Doubleday of Oyster Bay, L. I., are at the Ambassador, also Mr. and Mrs. Paul Sheldon of Prague, who arrived on the Majestic.

Mr. and Mrs. T. Suffern Tailer have closed their town house at 11 East Sixty-first Street and are at the Plaza for a few weeks before leaving for their Summer place, Honeysuckle Lodge, at Newport.

Jules J. Jusserand, the French Ambassador, who has been at the Chatham, has left for Washington, D. C.

Field Marshal Earl French was a guest last evening at dinner given by the former Secretary of State and Mrs. Bainbridge Colby at their home, 46 East Sixty-sixth Street. Among the other guests were ex-Secretary of the Treasury David F. Houston and Mrs. Houston, Mr. and Mrs. Charles E. Alexander, Mr. and Mrs. Frank I. Cobb, Mr. and Mrs. H. P. Sinclair, Mr. and Mrs. Alexander Sedgwick, Miss Mabel Choate, General Robert L. Bullard and Jerome Landfield.

500 MARCH TO GAIN PARK.

Bronx Local Board Votes to Close Four Streets.

Led by F. H. La Guardia and a Salvation Army band, 500 residents of the University Heights section of the Bronx, and 150 school children, marched to the Bronx Borough Hall last night to register an appeal with the local Board of Public Improvement for a park in this part of the city.

Property suggested for the park comprises the Berkeley Oval and the Hugh N. Camp estate, consisting of 700 city lots, running north and south from Tremont Avenue to Burnside Avenue, and east and west from University Avenue to Sedgwick Avenue. The estimated value is $1,000,000. Mr. La Guardia pointed out that within the last three years apartment houses costing $65,000,000 had been erected in this section, while the nearest parks were from three to five miles distant.

After listening to speeches by Magistrate John E. McGoldrick and Ella O'Gorman Stanton, the Board adopted a resolution to close four streets to prevent the erection of buildings until a final decision. The streets closed are Andrews, Montgomery and Popham Avenues and Loring Place.

MORE SUBWAY CONTRACTS.

Transit Commission Lets Work on Various Returned Bids.

Eight contracts totaling $70,869.37 were awarded yesterday by the Transit Commission for track work on the Fourteenth Street-Eastern District line. This is $3,906.06 below similar contracts submitted to the Board of Estimate a year ago for the same work.

Other contracts awarded were for the enclosure of inspection sheds at the 180th Street yards of the Interborough Company, and for lengthening the Jackson Avenue station of the Interborough system in Queens. The latter contract went to the Joslin Construction Company, Inc., whose bid was $385,894.70.

The commission voted to readvertise for bids on various bits of work. Bids received some time ago had been returned to the commission by the Board of Estimate.

NEW GREEK CABINET BEATEN

Stratos Ministry Loses Vote of Confidence, 170 to 154.

ATHENS, May 17 (Associated Press).—The newly-formed Cabinet of M. Stratos failed to receive a vote of confidence in the Chamber of Deputies today.

A motion embodying confidence was defeated, 170 to 154.

It was the "vote of confidence" issue which caused the resignation of M. Gounaris as Premier on May 12, as on the previous day his Government had come close to defeat, winning a vote of confidence only by a margin of one after many hours' debate.

M. Stratos, one of the organizers of the anti-Venizelos War party in 1916, formed on Tuesday a new Ministry to succeed that of Gounaris.

HONORS BRITISH SCIENTIST.

Franklin Institute Gives Medal to Sir Joseph John Thompson.

PHILADELPHIA, May 17.—Sir Joseph John Thompson of Cambridge, England, and Ralph Modjeski of Philadelphia, Governor of the Board of Engineers of the Delaware River Bridge Commission, were recipients today of the Franklin medals awarded annually by the Franklin Institute for notable work done for mankind in the field of science.

R. L. Craigie, Secretary of the British Embassy, received the medal for Sir Joseph, owing to the latter's inability to come to this country.

In commenting on the award to the English scientist Dr. Joseph S. Ames spoke of him as "the father of the modern research for the origin and construction of atoms and molecules."

Church Built in 1860 Sells for $110.

Special to The New York Times.

LIBERTY, N. Y., May 17.—The Methodist Church at White Sulphur Springs, near here, built in 1860 at a cost of $3,000 as a Federal arsenal in the Civil War, sold today at auction for $110. The steeple toppled over in an April storm. The congregation will build a new church.

DICKENS LETTERS SELL FOR £2,150

O. R. Barrett of Chicago Acquires 500 From the Burdett-Coutts Collection.

FIRST FOLIO STILL FOR SALE

Rosenbachs Acted for No Purchaser When Buying the Daniel Shakespeare.

LONDON, May 17.—At the continuation today of the sale of the Burdett-Coutts library, O. R. Barrett of Chicago paid £2,150 for a collection of 500 letters written by Charles Dickens to the late Baroness Burdett-Coutts.

Today's sale realized £2,598, making a total of £39,300 received for the library. Including the money realized from the sale of pictures, china and other articles, the amount for which the whole collection was sold was about £170,000.

Dr. A. S. W. Rosenbach said yesterday that it was his brother, Philip H. Rosenbach, who was present at the sale of the Baroness Burdett-Coutts's library at Sotheby's in London this week.

"All of our purchases at this sale," said Dr. Rosenbach, "were bought for stock. We had no customer for any of them. The price of $43,000 paid by us for the Daniel copy of the first folio of Shakespeare is the highest sum ever given at auction for this edition of the poet's works.

"The highest price ever paid thus far for a single book at auction was $50,000, paid by George D. Smith at the Robert Hoe sale as agent for Henry E. Huntington, for the Bible printed by John Gutenberg. Mr. Smith, it is true, paid £15,100 for 'The Passionate Pilgrim,' which consisted of 'Venus and Adonis' and other poems. This, however, could not be called properly a single book.

"The Daniel copy is regarded as probably the best extant example of the first folio. Sidney Lee says of it that it is a most excellent copy. I sold to Henry C. Folger of the Standard Oil Company a book containing nine of the plays of Shakespeare and received for it $100,000. The book is now probably worth $150,000.

"The Van Antwerp copy of the first folio, which I bought some years ago for $18,000 for Harry E. Widener, who lost his life in the sinking of the Titanic, had brought the highest price for this edition until the present sale. My brother, at the Burdett-Coutts sale this week, gave $6,600 for another copy of the same folio, but not in such good condition as either of the others. It was originally acquired by Ralph Sheldon of Warwickshire, England; was purchased at the Sheldon library sale in 1781 by Mr. King, a bookseller of Moorfields, with two other unnamed books, for £2 4s. It subsequently came into the possession of John Horne Tooke, and was by him given to Sir Francis Burdett, in whose hands it remained until his death, in 1844, when it passed to his only son, Sir Robert, who died intestate in 1890. Sir Robert's copy went to the Baroness Burdett-Coutts.

"At the George McGeorge sale in 1907 in London, Marsden J. Perry of Providence, R. I., purchased the four folios of Shakespeare for £10,000. I acquired the Perry library and sold these volumes to Joseph E. Widener for $85,000.

"The principal Shakespeare collectors of this country have in their possession copies of the first folio which are in very good condition, and I do not suppose that any of these collectors would want to buy the Daniel copy. The works purchased by my brother will probably not come to this country until he himself returns in a month or two."

$15,574 FOR COLES BOOKS.

Following This Sale, Gregg Americans Brings $2,850.

The sale of fine books and rare autographs, owned by Jonathan A. Coles and other consignors, was ended at the American Art Galleries yesterday afternoon. The session brought $4,353. The grand total was $15,574.

Charles F. Brewer paid $430 for a collection of George Romney's works, London, 1904. Robert E. Thompson Jr. gave $330 for J. H. B. Sauven's "Picturesque Tour of the Seine," London, 1821. Jordan Atterbury bought for $325 an extra-illustrated set of Agnes Strickland's "Lives of the Queens of England."

At the close of that sale Americana from the library of H. L. Gregg of Cleveland, Ohio, was dispersed. The total was $2,850. S. Yonkers paid $600 for the Hakluyt Society publications.

FINDS STATUE OF 4,000 B. C.

Professor Petrie in London Reports Discoveries in Egypt.

Copyright, 1922, by The New York Times Company.

Special Cable to THE NEW YORK TIMES.

LONDON, May 17.—Professor Flinders Petrie, who has just returned from five months' excavation work in Egypt, reports the discovery of a beautiful statue of an Egyptian boy, who lived 6,000 years ago. Professor and Mrs. Petrie were excavating forty feet below the surface when they came across the tomb of a man and found three wooden statues of him at different ages.

"The figure," said Mrs. Petrie today, "is supposed to be of ebony, and the anatomical detail is very beautiful. With the statues was an alabaster head-rest on a pillow, also of remarkable design. It was supposed that the soul of man went into the figures and the youthful, middle-aged and elderly forms of the man are represented by them. The name of King Pepy II is on the head-rest, showing that the youth lived in the sixth dynasty, and the name Ayan is Ramesses-hashetef. This was in 4,000 B. C., two dynasties after the erection of the great pyramid."

Professor Petrie also reports the discovery at Oxyrynchus of a large quantity of Greek papyri and the earliest Hebrew manuscripts.

Ocean Travelers.

The President Van Buren, formerly the Old North State, of the United States Line sailed yesterday for Queenstown, Plymouth, Cherbourg and London with a capacity booking. Among those on board were Mrs. Donald Frothingham, Mr. and Mrs. T. Byrnes, Mrs. L. D. Childs, Mr. and Mrs. C. W. Frees, Alexander Woolcott, Miss Julia Law, Mrs. J. Shipman, Mrs. A. E. Webb, John Gillespie, Otto F. Ege, Dr. W. Dreyfous, Mr. and Mrs. Arthur Cogne, Miss E. Young, Howard R. Stratton, Mrs. C. D. Warstaff, Miss Mary Wagstaff and Miss Virginia Nicholas.

The Western World Sails.

The Western World of the Munson line sailed on her maiden voyage yesterday to South American ports. The liner is the last of four passenger vessels allocated to the line by the Shipping Board. Among those aboard were Dr. Cullen Ayerza, Argentine Minister to Japan; Dr. Hans Sulzer on route to Buenos Aires on a mission for the Swiss Government; Maurice Zolotkoff, Commissioner of Argentina, and Mrs. Celia F. De Zitala and Marie F. Gonzales, Uruguayan and Paraguayan delegates to the conference of women held recently in Washington.

A NEW NON-PARTISAN LEAGUE IS ORGANIZED

Aim Is to Work for Election of a Progressive Municipal Administration.

The City Government League was organized at a meeting of citizens at the Hotel Commodore last night to provide for the election of "a progressive municipal administration on a non-partisan basis." Many of those who took part in the fusion campaign last year are aligned with the new organization. Among them are Joseph M. Price, Dr. Joseph P. Brennan, John Davis, Miles M. Dawson, Miss Mary Garrett Hay, Thomas F. Hickey, Samuel F. Heyman, Mrs. Frank Knox, Robert Moses, Mrs. James McCurrach and Mrs. Robert T. Oliver.

Among the organization's aims are: "To organize the citizens of New York to secure for themselves the opportunity of voting for candidates for city offices, nominated for fitness only, without regard to national party affiliations; to secure the election of a progressive municipal administration, the revision of the city charter which will provide among other things, for a Board of Aldermen with home rule powers, elected by proportional representation, and an amendment to the present primary law eliminating party primaries and substituting non-partisan primaries."

IRISH-AMERICAN TRADE.

Bureau Established Here to Foster Exchange of Products.

Joseph Connolly, who came here in October as Consul General of Ireland, announced yesterday the formation of an organization to encourage trade between the United States and Ireland. The office will adjoin the Irish Consulate, at 5 Beekman Street.

"An Irish-American Chamber of Trade, having for its object the protection and development of trade between the United States and Ireland, has been formed, with the sanction and approval of the Irish Government," said Connolly. "The chamber will handle no commodities or have any financial interest in trading between the two countries, but will confine its activities to the promotion of trade relations by supplying information to commercial bodies and individuals here and in Ireland.

"Just at present Ireland offers a good market for American wheat," he added. "Trade may be had there in many manufactured articles also. Ireland is in the desirable economic situation of being an agricultural nation that exports more than she imports."

NAVAL Y. M. C. A. CELEBRATES

Building Which Mrs. Shepard Gave is 20 Years Old.

Exercises commemorating the twentieth anniversary of the opening of the Naval Y. M. C. A. at 167 Sands Street, Brooklyn, were conducted yesterday afternoon in the "Y" building in the presence of several hundred visitors, most of whom were United States sailors and marines.

The guests of honor were Capt. C. T. Vogelgesang, Commandant of the Navy Yard, and Mrs. Finley J. Shepard, who is known to the men of the navy from coast to coast because it was through her generosity that the Naval Y. M. C. A. was founded. Mrs. Shepard contributed more than $30,000 for the building, the first of its kind, which was completed on May 15, 1902.

During its twenty years of service the Naval Y. M. C. A. has provided lodgings for 1,398,848 men and has served 3,763,735 meals to them. There have been 10,560,300 visits from the navy men, and they have deposited $8,985,314 in the institution for saving.

VALENTINO CASE PUSHED.

Undivorced Wife of Newly Married Screen Actor Summoned.

LOS ANGELES, May 17.—Rudolph Valentino, screen actor, whose marriage last Saturday at Mexicali, Mexico, to Winifred Hudnut, daughter of a New York manufacturer, prompted inquiry by the District Attorney's office here in view of the fact that Valentino legally was a married man, from whom a final divorce decree had not been granted, was reported to have returned here today, according to information given to the District Attorney.

Coincident with the summons of Jean Acker, actress, wife of Valentino, in whose divorce case an interlocutory decree was handed down, it became known that the District Attorney is inquiring into precedents relating to bigamous marriage. An interlocutory decree was handed down in the Superior Court Jan. 10, following a hearing into the matrimonial troubles of Valentino and his wife. Jean Acker, but under the California law this does not constitute a divorce and marriage is still binding until a year later, when a decree of divorce may be taken out. Winifred Hudnut was named in the divorce case.

Miss Acker notified the District Attorney's office that she would be unable to present herself for interrogation today, owing to nervous prostration, but expected to be able to appear tomorrow.

SEEK TREES FOR PARKS.

Near-by Nursery Stocks Exhausted, City Will Buy in the West.

With only half of an appropriation of $100,000 for new trees for Central Park already spent, Park Commissioner Francis D. Gallatin said yesterday that virtually all the nurseries near this city had been cleaned out of trees obtainable for the Park at reasonable prices.

With Wesley B. Leach, the Park Department forester, and John J. McCarthy, the purchasing agent for the department, he will start today for Chicago and other cities to hunt more desirable tree specimens for the Park and also to study park methods and tree planting in other cities. Trees will be shipped back to this city by freight, for planting in Central and other parks.

Commissioner Gallatin said that when he got the appropriation he thought he would be able to buy about 1,000 trees, but with $53,000 he has already planted 1,300 new trees in Central Park and 332 in Riverside Park. He expects to get about 1,000 more with the remaining $45,000.

CHILDREN PLANT GARDENS.

500 Sow Seed in Avenue A Field of Rockefeller Institute.

It was planting day at the Avenue A children's gardens at the Rockefeller Institute yesterday afternoon. Five hundred children and eighty-one adults had registered the day previous to take gardens, and yesterday they came in by relays, and under the instruction of the teacher with a megaphone did their planting.

An observation or experiment garden is one of the features of the place this year, planted through the interest of Dr. Thomas F. Gaunt. Dr. Gaunt explained yesterday that the garden is planted with inoculated seed which doubles the fertility and the yield of the plants. Pea, bean and sweet pea seed were inoculated. Mrs. James S. Metcalfe was at the gardens yesterday to receive people interested in the children's work who came to see the planting. There were 180 children who owned their seed, and others will come from day to day.

Drought Threatens Egyptian Crops.

By Wireless to THE NEW YORK TIMES.

CAIRO, May 17.—It is officially stated that the water shortage in Egypt is now the greatest on record. Cotton growers are warned to erect pumps. All other Summer crops are prohibited. It is doubtful if enough water is available to ensure a moderate crop.

WILSON FUND AWARD BASES BEING SOUGHT

National Foundation Committee Asking for Ideas That Shall Govern Prizes.

DR. HOPKINS'S SUGGESTIONS

President of Dartmouth Names Five Forms of Public Service as a Guide.

With the Woodrow Wilson Foundation fund of $1,000,000 approaching completion, the national committee has sent out inquiries to prominent men in all parts of the country asking for ideas on how to award the annual prizes for meritorious public service.

One of the first opinions came from Ernest M. Hopkins, President of Dartmouth College, who suggested five types of public service to be considered as a basis for the awards. Opinions also have been received from other college presidents.

The five forms of public service Dr. Hopkins suggested are as follows: 1. Direct achievement in the field of public service. 2. Constructive and well-balanced leadership of group movements in politics, economics or social relations. 3. Constructive leadership of public opinion. 4. Publication of thought-arresting books or other writings in the general field of the social sciences. 5. Conspicuous and long continued service in the field of education in the social sciences.

Among the contributors yesterday were John Godfrey Saxe, who sent $100, and Mr. and Mrs. Harold Godwin, who also sent $100. Other contributors were:

Barry, G. A.	Jarvis, H. J.
Bonhard, Clotilde V.	Klanke, Oscar.
Brooks, R. J.	Lyons, S. A.
Brunt, M.	Martin, Mrs. H. B.
Clark, J. L.	McMasse, J. P.
Cole, Jessie M.	Mahoney, S. L.
Drein, G. R.	McNeil, F. B.
Doherty, John.	Moore, T. H.
Flynn, J. A.	Newman, J. S.
Frantz, Sara.	Somm, W. M.
Fitchett, A.	Tallaferro, W. T.
Haines, H. S.	Watson, J. E.

Contributions are being received in Brooklyn at the Brooklyn Trust Company, 181 Montague Street, and in Manhattan at 150 Nassau Street.

SEIZE $300,000 IN GEMS.

Customs Men Arrest Two Alleged Smugglers at Rouses Point.

Special to The New York Times.

OTTAWA, Ontario, May 17.—A seizure of gems at the border is referred to in a special dispatch from Burlington, Vt., published in tonight's Montreal Star, which says in part:

"Two alleged diamond smugglers of international repute, bound from Montreal to Boston, were arrested yesterday afternoon by customs officials at Rouses Point, N. Y., and $300,000 in diamonds was seized. The arrest ended one of the most carefully conducted anti-smuggling hunts ever made by the United State Department of Justice.

"The prisoners, who said they were Louis Leger and Victor Velvier of Montreal, admitted having lived in Philadelphia. Leger, it is alleged, attacked the officers when they arrested him.

"The Department of Justice is said to have received information that Leger and Velvier were on their way across the border from Montreal with a precious assortment of gems and men were placed on board the train at Montreal to watch, while other agents were posted at Rouses Point to intercept them. Velvier was compelled to unfasten an artificial leg and the officers explored it, thinking it was being used as the diamond cache. The gems were not there.

"Bewildered at their failure to locate the stones, the customs officials were preparing to depart when one of their number, who was searching a berth, unscrewed an electric bulb. In it he found more than half a hundred uncut diamonds."

WIDOWS SEEK BOLO ESTATE.

Two Claim 20,000,000 Francs Left by French Executed Spy.

PARIS, May 17 (Associated Press).—Two widows of Bolo Pasha, who was executed at Vincennes in 1918 after having been convicted of espionage, faced each other in court today. Bolo's second wife, Mme. Muller, is seeking to recover from sequestration and the heirs of Bolo 5,500,000 francs she inherited from her first husband but entrusted to Bolo.

The first wife of Bolo, Mme. Soumaille, demands her share of Bolo's fortune of 20,000,000 francs. The sequestration extended to held the fortune as the confiscated proceeds from Bolo's treason.

Experts testified that only 11,000,000 francs of the money left by Bolo seemed to have been gained through Bolo's playing the traitor, but the Court decided to postpone judgment pending a decision whether the other 9,000,000 francs were not the result of the profitable investment of 11,000,000 francs Bolo earned as a spy.

HOSPITAL LEGACIES UPHELD

Mrs. Cole Left $150,000 to the Presbyterian.

The will of Mrs. Helen T. Cole of the Hotel Biltmore, who died at the Presbyterian Hospital and left her residuary estate of $150,000 to the hospital, and gave $10,000 to Dr. W. Lawrence Whittemore, connected with the hospital, was upheld yesterday by a jury in the Surrogate's Court.

The contestants sought to prove that Dr. Whittemore "wormed himself into the affections of Mrs. Cole to induce her to leave her property to the hospital in order that his position on the hospital staff might be secure."

Dr. Whittemore asserted that he had no interest in the will and that he had tried to induce Mrs. Cole to consent to be transferred to Roosevelt Hospital just before she died.

FRANCE DECORATES DEPEW.

Gives Him Legion of Honor in Recognition of His Kindly Interest.

WASHINGTON, May 17.—In recognition of his many kindly acts and friendly interest in France and in commemoration of the recent eighty-eighth anniversary of his birth, Ambassador Jusserand yesterday bestowed upon Chauncey Depew the decoration of the Order of Officer of the Legion of Honor.

Mr. Depew, a very few personal friends and the staff of the embassy were present at the ceremony, which took place at the embassy.

Princeton Guests Marshal French.

PRINCETON, N. J., May 17.—Field Marshal French, Earl of Ypres, paid an unofficial visit to Princeton today as the guest of Colonel George W. Burleigh, class of '92. The Field Marshal arrived from New York this morning with his party and was met by Mayor Brown, class of '94. Marshal French was the principal guest at a luncheon in the court of the University Cottage Club. After luncheon he attended the baseball game between Princeton and Dartmouth and left at 4:30 o'clock this afternoon.

Will Give 'In Old Tralee' for Church.

The Mount Vernon Catholic Dramatic Society will present a musical comedy, "In Old Tralee," tonight at Palm Garden, in Fifty-eighth Street. It is the fourth annual production of the organization, and the proceeds will go to the church.

BURGLAR CHASE STIRS GREENWICH VILLAGE

Man Arrested After Many Shots Are Fired Says He Thought It a Mad Dog Pursuit.

Greenwich Village got several thrills last night, including squads of uniformed patrolmen and detectives dashing through streets and over fences waving revolvers, volleys of revolver shots fired in back of 14 Perry Street and a man being run down and captured at Waverley Place and West Tenth Street. At the Charles Street Police Station the man described himself as Gunnert Anderson, 22 years old, a machinist, of 24 Perry Street. He was charged with attempted felonious assault.

Patrolman Lewis Ramirez and Matthias Lenihan of the Charles Street Station were just "hooking" a prisoner when the telephone rang and an excited person told Lieutenant Meistring that a hold-up was taking place at 14 Perry Street. The two policemen started for the scene, and Lieutenant Meistring notified Police Headquarters, which in turn notified the detective district headquarters in the West Thirties Street Station. From there detectives started out in one of the big police cars.

Ramirez and Lenihan and the auto filled with detectives arrived at 14 Perry Street at the same moment and a search began. A woman in the building said her telephone had been disconnected. Meanwhile reserves arrived from the Charles Street Station and patrolmen from near-by posts. A cordon of police was formed shutting off the street at each end of the block.

In the back yard of 14 Perry Street Ramirez and Lenihan climbed to the top of a tall fence and found that a telephone wire had been disconnected. Ramirez saw a man in an adjoining yard and called to him, but the man moved toward the opposite fence. Ramirez fired three times. As he did so a gun flashed in the darkness below and two bullets whizzed past the policeman. Ramirez and Lenihan, from the fence, and Patrolman Carey of the Charles Street Station, on a fire-escape, fired shot after shot at the spot where the gun had been fired.

The man, however, fled over the fences toward Waverley Place. Then the patrolmen ran to Waverley Place, where they saw a man running. At West Tenth Street they overhauled Mr. Anderson, the prisoner, said he was sitting on the stoop of his house with a cousin when some one told him several patrolmen were chasing a mad dog and he had run to see what was happening. At the Charles Street Station he was attended for lacerations of the head and bruises of the body, received before he was placed under arrest. Lenihan was attended for a lacerated left hand, torn on the fence when he leaped into the adjoining yard.

Yale Memorial Chimes Installed.

NEW HAVEN, Conn., May 17.—The memorial chimes now installed in Harkness Memorial Tower at Yale University will not be heard until commencement, when they will ring out for the pleasure of returning alumni and friends of Yale. Twenty of the big chimes were hoisted to the tower yesterday. The chimes fill be rung four times each day, and are expected to be heard clearly at a distance of five miles.

Dr. Isidore Lewinthal.

NASHVILLE, Tenn., May 17.—Dr. Isidore Lewinthal, aged 72, rabbi of the Vine Street Jewish Temple since 1888, one of the most prominent Jews in the South, was found dead in the bathroom of his apartment late today. Death was attributed to a cerebral hemorrhage.

Dr. Lewinthal was born Oct. 17, 1849, in Germany, and was educated there. He became rabbi in 1873 and afterward came to this country. Following a period of nine years as a pastor in San Antonio, Texas, he spent the remainder of his life in Nashville. He was Vice President of the Tennessee Board of State Charities and President of the Federation of Jewish Charities in Nashville. He was the author of Scriptural Questions and many magazine and newspaper articles.

Hera With Dr. Zaliddar's Body.

Mme. Raphael Zaliddar has arrived in this city and is with her sister, the Princess Ghika, at 34 East Fifty-fifth Street. She is leaving for Salvador on Saturday with the body of her husband, Dr. Raphael Zaliddar, who died last Saturday in Chicago. He was Salvadorian Minister to the United States for a number of years and at the time of his death he was Plenipotentiary Minister to Guatemala.

Mrs. David M. Liberman Dies at 105

SCHENECTADY, N. Y., May 17.—Mrs. David M. Liberman, 105, said to be the oldest inhabitant of this city, died here yesterday of injuries resulting from a fall Sunday. She is survived by her husband, aged 101, and many children, grandchildren and great grandchildren. Mrs. Liberman came to this country from Poland with her husband and family seventeen years ago.

Jersey Politician Dies Here.

Frederick Nicholas Eberhard, a lawyer and politician, of 642 Palisade Avenue, Jersey City, became sick yesterday on his way to a train for Washington and was taken to Bellevue Hospital, where he died from heart disease. He was 68 years old. His office was in the Second National Bank Building at Hoboken.

Obituary Notes.

Captain CHARLES ALBERT DAY, for many years Captain of the large tankers of the White Star Towing Line and later of the Fred B. Dalzell Company, died on Tuesday at the home of his nephew, 464 Monroe Street, Brooklyn, aged 69 years. He was a member of the Masters, Mates and Pilots Harbor No. 1.

HENRY TREAT BOODY, formerly a member of the brokerage firm of Boody, McLellan & Co., died Monday at his home in Richfield, Conn., aged 87. He held a Stock Exchange membership for twenty-five years before his retirement in 1912. His father was David A. Boody, at one time Mayor of Brooklyn.

J. MURRAY FOSTER, Superintendent of Schools in Corning, N. Y., died at the City Hospital there yesterday after an operation. He was a graduate of the University of Rochester.

JAMES T. MORRISON, formerly of Middletown, N. Y., and a General Custer's scouts, is dead in Portland, Ore. He was erecting with growing on his fruit farm at Grant's Pass, Ore., the largest apple in the world, measuring 41 ounces.

LOUIS SCHLESINGER, in the clay business here for twenty-five years, died Tuesday night at his home, 33 West Ninety-ninth Street, aged 52.

MAURICE GOLD, manufacturer of lace and embroideries, died Tuesday morning at his home, 1 Fremont Place, Brooklyn.

L. HOLBROOK TOWNSEND, a broker, died Tuesday evening at his residence in Bayport, L. I. He was 63 years old.

SAMUEL GORDON, head of the Samuel Gordon Company, manage packer, died Tuesday night at his home, 2 East 107th Street, at the age of 48. He had been President of the Soft Hardwaters Packing and was the founder in 1917 of the Helpers Home for the aged at 114 East 106th Street.

Mrs. ELIZABETH HOWARD SHIBLEY, wife of Fred Warner Shibley, Vice President of the Bankers Trust Company, died yesterday at her home, 785 Central Park West. A native of England, she came to Boston as a child, and twenty-seven years ago married Mr. Shibley. She was Regent of the King Edward Council of the Imperial Daughters of the British Empire. She had a Summer residence at Sharbot Lake, Ontario, Canada.

Mrs. HARRIET CLARKE RONDA, wife of Manuel Ronda, owner of extensive interests in Cuba, died yesterday of a cerebral embolism at her Westport residence, 176 West Fifty-ninth Street, at the age of 69. Her home was in Alpine, N. J. J. I. C. Clarke, the veteran journalist, is a brother.

EUGENIE BLAIR BURIED.

Many Thespians Attend Services for Veteran Actress in Chicago.

Special to The New York Times.

CHICAGO, May 17.—Scores of persons prominent in theatrical circles crowded into the chapel of an undertaking establishment today to pay a last tribute to Eugenie Blair, veteran actress, who died suddenly several days ago behind the scenes of the Cort Theatre during a performance of "Anna Christie."

Acting the role of a whisky-drinking, easy-going girl of the waterfront, she complained of feeling ill, but insisted upon finishing her lines. A few minutes after her exit she was dead. Miss Eleanor Montell, daughter of the dead woman, herself an actress and a member of the George Cohan company playing "The Tavern" in New York, who was their mourner, found a great-aunt and a cousin today. An elderly woman who attended the funeral service, she discovered, was her mother's aunt, Mrs. John B. Armstrong of Oak Park, and with her was her son, Henry.

James Jay Brady, manager of the company; Joseph Allen, Pauline Lord, Charles Vico, Arthur Hopkins, Harry Feldman, Frank Otto, Richard

GET BIG LOT OF RUM IN RESTAURANT RAID

Federal Agents Swoop Down on Peter Dailey Brothers' Place at Crowded Noon Hour.

SEEKS SHAKE-UP APPROVAL

Director Day Goes to Washington With List of Men He Wants to Drop—Dempsey Helper Fined.

The most spectacular dry raid in the heart of the city in recent months was made at noon yesterday at the saloon and restaurant of Peter Dailey Brothers, Thirty-eighth Street and Sixth Avenue, by Arthur Van Tassel and Morgan-stern, Federal prohibition agents. A large quantity of liquors was seized, the agents reported to Colonel Chris J. Fortman, in charge of the agents in this city.

The raid was made on a search warrant issued by United States Commissioner Hitchcock, an affidavit having been made that liquor had been purchased in the place by one of the agents. Colonel Fortman said the establishment was crowded when the agents went there yesterday. Several hundred persons soon congregated outside the place. Police reserves kept the crowd in check.

Van Tassel reported to Colonel Fortman that the sight of the liquors being brought out and placed on a truck caused several thirsty persons to rank two bottles from the lot. Others joined in the scuffle to get free liquor, and the two bottles fell to the pavement, crashing into flinders.

The seized goods comprised 7 bottles of real ale, 19 bags containing 114 bottles of whisky, 4 bags containing 48 bottles of whisky, 2 cartons containing 12 quarts and 6 pints and boxes containing 98 bottles of Scotch whisky. The liquors were taken to prohibition headquarters.

The agents left summonses for Peter Dailey, Pete Sherry, Charles Jackson and Martin Cherry to appear before Commissioner Hitchcock.

Strange Sacramental "Wines."

Izzy Einstein and Moe Smith, who Palmer Canfield, head of the legal division of the Federal Prohibition Department, says are responsible for 20 per cent. of the cases that have merit in the courts, continued yesterday their investigation to determine the ownership of 284 cases of imported champagne and wines seized on Tuesday in a garage at 23 East 113th Street. Izzy said that Klein Brothers, druggists, at 1,804 Madison Avenue, who had rented the part of the garage in which the wines were found, insisted that the wines were for sacramental purposes and belonged to rabbis. Izzy said that in the lot were several bottles of French Vermouth and Dubonnet, which he said he knew of being used for sacramental purposes.

Ralph A. Day, Federal Prohibition Director, went yesterday to Washington, where he will ask for the approval of Commissioner Haynes of the list of agents he intends to drop because of inefficient service. Officials here have felt for some time that they were getting only about 10 per cent. efficiency from the agents, and that one-fifth of the total work of the 250 agents was being done by Izzy Einstein and Moe Smith.

It was said at prohibition headquarters that it may be necessary to try a scheme of changing the personnel of the agents every few weeks. The "shaking down" of violators of the liquor law charged against agents from time to time is attributed largely to environment, it was said. This suggested a plan for changing the personnel before the agents became saturated with the bootlegging atmosphere.

Inquiry Into Air Rum Running.

John S. Parsons, Chief Enforcement Agent of the State, has started an investigation of the rum-running activities of the airplane which crashed to earth near Croton-on-the-Hudson Monday night. It was thought likely that a Federal Grand Jury investigation would be necessary.

A ruling was received in New Jersey from Federal Prohibition Commissioner Haynes, in which it was held that dandelions were not fruit, and hence could not be used legally in the manufacture of wine for family use. This means that permits for such manufacture will not be granted.

James Halligan, actor, journalist and keeper in transit of Jack Dempsey's police dogs, was fined $30 yesterday by the Assistant Solicitor to the Collector of the Port for having attempted to smuggle six bottles of rare French liqueurs when he arrived on the Mauretania last week. He paid the amount and told the customs officials that on the voyage he accommodated Peggy Joyce by making out her declaration papers.

"The enforcement of the prohibition law has been materially strengthened by the decision of the United States Supreme Court on Tuesday," said Federal Prohibition Director Day yesterday. "The decision in the Walker and Anchor Line cases decide more than the direct question before it as to whether liquor can be transported through the country in bond or from one ship to another in bond in one of our harbors. The court sounds a note of warning to the public, impressing upon it emphatically the force and vitality of the Eighteenth Amendment to the Federal Constitution."

Otto Fabricius and W. D. Murphy, general Federal prohibition agents, yesterday seized three consignments of whisky, aggregating 120 gallons, on the American Railway Express Pier D, Jersey City. It was alleged that the whisky had been transported on permit forms with the name of Ralph A. Day, Prohibition Director, forged. This is the second big seizure made by the agents in Jersey this week. One of the lots seized yesterday was a consignment to Frank Garfinkel of 141 Avenue A, New York, from the Midway Distilling Company, Midway, Ky.; another consigned to A. Discopola, 42 Cherry Street, New York, from the Fleinmore Distilling Company, Owensboro, Ky.; the third was consigned to Morris Bieles, 1,697 Park Avenue, New York, from the Bernheim Distilling Company, Louisville.

In discharging Mrs. Mary Forrest of 903 Eighth Avenue on a charge of violating the State Prohibition law, Magistrate Simpson, in the West Side Court, yesterday severely censured Detective Michael Treacy of Inspector Bolan's staff, who entered her home without a warrant and seized several bottles said to have contained whisky.

Lost and Found

LOST—Southern Pacific Company stock certificate No. F-71065 for 2 shares in the name of Marjorie Tempest; notice is hereby given to show cause why a duplicate should not be issued. Spencer Trask & Co.

LOST—Certificate No. D 27819 for five shares common stock Canadian Pacific Railway, issued to John A. Linton, Campbellford, Ont. Warning against the negotiation of this certificate is hereby given.

LOST—Vicinity Van Cortlandt Inn or West 181st St., small black purse, $5, keys, golf permits, stamps. Keep money; please return rest. Permits, 454 Fort Washington Av. 8362 Wadsworth.

LOST—May 16, evening, near Hotel Biltmore, small tan suitcase, notes, prescription pads and bee's; valuable to owner alone. Dr. C. Berens, 9 East 46th. Reward $10, no questions.

LOST—Gold silk crochet black jet beaded bag at Rivoli Theatre, evening Wednesday, May 17, containing keys and coin purse; valued as a gift; owner will pay liberal reward for return. C 263 Times.

LOST—Cameo, Ehrenmann pocket, size 3¼x4¼, at Pleasantville, New York Station, or on train to New York, 4-6 P. M. Sunday, May 14; reward. Box 33, 209 Cable Bldg.

LOST—Beaded bag containing money, tickets and two berths to Detroit; everything owner deceased; liberal reward. Eitzen, 760 West End Av.

LOST—Pocketbook on 14th St. and 5th Av.; please return glasses, needed badly. Sarah Boldin, 2,125 Pacific St., Brooklyn.

LOST OR STOLEN—May 15, Ford sedan, license 2186000, motor 5,165,014, 1921; reward. Phone Academy 0788.

LOST—Monday evening, 5th Av. bus, black bag marked E. S. K. in gold; reward. Knothe, 121 5th Av.

LOST—Book No. 3803, Chatham-Phenix National Bank, Broadway and 144th St. Please return to bank.

LOST—Gold flask, initials W. S., Waldorf washroom, May 17; $50 reward. Lost Article Department, Waldorf-Astoria.

LOST

Documents bearing of month; referring to the Canton of Switzerland by Washington and Consulate, New York. Please return against reward to Consulate of Switzerland, 104 5th Av.

Jewelry.

LOST—Vicinity 38th St., 5th and 6th Avs., one round pearl stickpin, 13¼ grains, set in platinum; pin mounted from back of pearl; liberal reward, no questions asked. Dominick C. Riley, Detective Bureau, Inc., 225 5th Av. Madison Square 7971.

LOST—On Tuesday, platinum diamond and onyx tie pin between Rockaway Beach and Penn station or between Penn station and Twenty-third St. and 5th Av.; liberal reward if returned to Room 622, 200 5th Av., New York.

LOST—Sunday evening, between Morningside Av. and 115th St., Lenox Av. subway, pendant, small pearls, diamonds and tourmaline; reward. B 196 Times.

LOST—On Wednesday, between 1 and 1:30 P. M., pearl necklace with diamond clasp, between 11th St. and 42d St.; reward. Marco, 609 West 115th.

LOST—Diamond hatpin, sapphires on end; May 16, Broadway, street or car between 34th-110th; reward. Riverside 7788.

LOST—Round ball amber earring at Park Theatre, neighborhood or taxi; finder please call Circle 2283; reward.

LOST—Sterling silver mesh bag, Neuheim drug store, May 17; reward. Columbus 4073.

LOST—Small black onyx pin cased in gold, diamond center; reward. Weisberg, Hotel Hamilton, 141 West 124.

LOST—Bracelet, gold link, diamonds and sapphires, France Theatre, 42d St.; $10 reward. A. F. Reid, 852 Lexington Av.

LOST—Will party seen picking up diamond horseshoe pin return to Coldwell, 200 West 54th; reward.

LOST—Ursuline (Academy) pin. Return to 132 West 126th St., Tansey, care of Redmond.

LOST—Small diamond pin, heart shaped, dearly prized as gift; reward. Columbus 7163.

$25 REWARD

for aquamarine and diamond pendant earring, lost in Hotel Biltmore or Grand Central Station. Black, Starr & Frost, 5th Av. and 48th St.

ONE HUNDRED DOLLARS REWARD.

Found Monday evening, between West 86th St. and Waldorf. Return Cashier, Waldorf-Astoria Hotel.

Wearing Apparel.

LOST—Fur neck piece, Tuesday, neighborhood Grand Central or subway to Brooklyn; reward. 108 N. Y. Times Brooklyn Branch.

LOST—A liberal reward to person who returns a two-skin Russian sable neckpiece, last Sunday, May 14, 5th Av., near 64th St. Nathan P. Gutman, 121 West 110th St.

LOST—Wednesday afternoon at the Park Av. Party, Russian sable scarf, one animal; reward. Miss Agnes Sheehy, 40 West 56th.

LOST—Panama hat, Bermuda trade mark, downtown; reward. Weeks, Barclay 4300.

LOST—Sable scarf, furrier's name Katzman; liberal reward. Phone Cathedral 6757.

Cats, Dogs and Birds.

LOST—Japanese spaniel, white and blond, vicinity of Broadway and 125th St. Reward if returned to Mrs. Wiseman, 120 La Salle St.

LOST—Pekingese male, Bebby, vicinity 70th St.; reward. Columbus 1356.

Sundry.

FOUND—Purse with money, Broadway near Thomas, 102 Franklin St., after 11.

FOUND—Sum of money, Saturday afternoon, May 13. Phone Scott, Bryant 8605.

PUBLIC NOTICES.

AT A SPECIAL MEETING OF STOCKholders of Giroux Hoverigan, Inc., held May 15, 1922, the following resolution was adopted: Resolved, That the name of this company shall be and hereby is changed from Giroux Hoverigan, Inc., to F. J. Hoverigan, Inc.

FAT SUCKLING, 240 East 8th St., sold her grocery store, to Julius Hollander. Creditors apply until Friday, May 19th.

JULIUS HULKOWER.

WANTED—TO COMMUNICATE WITH MR. Jean Gyssen de Elva, native of Maastricht, or his wife. Address R. P. Darrell, 11 Broadway, New York.

LEGER—DESIRE TO COMMUNICATE WITH you by sight letter; important. Forward Post Office Address. BROTHER E.

POTATO MEN FIGHT DUMPING IN JERSEY

Will Protest to Commerce Commission Against Order of Pennsylvania Road.

MEANS BIG TRUCKAGE COST

$50,000 a Week Extra Expense, They Say, if Manhattan Delivery is Stopped.

Southern shippers of potatoes and local dealers are up in arms against the Pennsylvania Railroad Company because of its order, issued on May 15, changing the delivery of potatoes from Pier 29, North River, where they have been handled for two generations, to the new Manhattan freight terminal at Kearny, N. J., eight miles from the wholesale district. In a statement issued last night, Edwin J. O'Malley, Commissioner of Public Markets, announced that a protest would be made to the Interstate Commerce Commission.

"The same rate of freight as applied to deliveries on Pier 29 also applies to the shipments delivered in cars on track at the Kearny yards," Commissioner O'Malley said. "When deliveries are made at Pier 29, the company has to float the cars from the Jersey side of the river and then unload them at its own expense. But eight miles of a haul are saved by delivering at the Kearny yards, as well as the unloading expenses, yet the railroad charges the same rate and makes no reduction for the saving thus effected in carrying out the new order."

After referring to a conference with railroad officials held on Tuesday by the shippers from North and South Carolina and Virginia and the New York dealers, Mr. O'Malley continued:

"The merchants charged the Pennsylvania Railroad Company with discriminating against one product, like potatoes, that is highly perishable, while considerable of the dead or imperishable freight that is handled on Piers 27 and 28 could just as well be handled on some of the other Pennsylvania Railroad piers, and this space could be used for this highly perishable food.

"At this time the receipts of potatoes average about 900 carloads a week, but the peak of production will not be for three weeks. At that time if the weekly receipts are dumped at the yards at Kearny, they will have to be hauled to the wholesale market at the expense of the growers or merchants, the hauling charges being 40 cents a barrel. Assuming that the receipts were 1,000 cars a week, that would mean an extra expense of $50,000 a week for hauling alone, while the merchants would be subject to added costs that would double that amount.

"The present rate of freight on Southern potatoes is approximately $1.75 to $1.90 per barrel, while a few years ago the freight rate on potatoes from Virginia ranged from 35 to 45 cents a barrel.

"If the Pennsylvania Railroad Company succeeds in carrying out its order, it will collect ferriages each week amounting to not less than $4,000, which must be paid by the truckmen."

DEATH ENDS SPY CASE AGAINST PAUL MEUNIER

French Government's Charges of Treason Had Been Abandoned and Revived.

Copyright, 1922, by The New York Times Company.

Special Cable to THE NEW YORK TIMES.

PARIS, May 17.—The Paul Meunier espionage case, which has created such a stir in political cricles in France at frequent intervals since 1919, came to an abrupt end early today, when the former Deputy died suddenly of acute appendicitis before the doctors were able to operate.

Meunier, who during the war was editor of La Verité, which bitterly attacked the Government, was arrested in 1919 at the time of the general agitation preceding the important legislative elections. He was charged, in company with his friend, Mme. Bernard de Ravisi, with espionage, the specific charge being that he received money from the German Minister to Switzerland to sway public opinion. Both were held in prison for two years without bail and without having their cases brought to trial. The two were released early this year on the ground that the evidence against them was insufficient.

New evidence was afterward brought forward, with the result that another official hearing was opened. Mme. de Ravisi was again imprisoned, and further moves against Meunier hung on the outcome of the investigation of her activities.

DRY RAIDERS ARE MOBBED.

Crowd in Baltimore Fights Agents Carrying Off Liquor.

Special to The New York Times.

BALTIMORE, May 17.—Armed with sticks, stones and bottles, half a hundred sympathisers of Joseph F. Kelly, proprietor of a supposed near-beer saloon at Green Mount Avenue and Emory Street, cheered on by a mob of spectators, attacked two squads of prohibition agents and police tonight after the officials had seized liquor in the place valued, at current "bootleg" prices, at $500,000.

The rioting, which caused casualties on both sides, was attended by spectacular events, in which police ambulances, trucks, thirty taxicabs, four undertakers' wagons, fire apparatus, electric railway trouble trucks and the pulmotor figured, together with knives and firecrackers.

Crowds of hooting, jeering and threatening men swarmed about the agents and police, who claimed that the raid struck at the heart of the illicit liquor traffic in Baltimore, while the attackers stationed on the roof and in positions in the rear of the crowd hurled missiles at the raiding party. As rapidly as a truck or patrol wagon was loaded with confiscated goods the tires would be slashed and the drivers jostled from their places.

"Kill 'em, kill 'em!" the crowd shouted as negroes sallied forth laden with cases of liquor. This finally broke the courage of the truckmen and they gave up in despair. Fearing to move toward the edge of the crowd, they retreated into the saloon until the fight was checked.

The liquor finally was loaded on the trucks and taken to the local Government warehouse.

DENIES DRY LAW FAILURE.

Haynes Kept Busy Answering Letters Asking If He Is Discouraged.

WASHINGTON, May 17.—Prohibition Commissioner Haynes is being kept busy answering letters from all over the country asking if he is growing discouraged over the job of keeping the United States dry, it was said today at Prohibition headquarters. Mr. Haynes, it was declared, is not downhearted.

"I am glad of the opportunity," Mr. Haynes said in a letter to P. C. Heege of Independence, Iowa, who had inquired concerning the reports, "to assure you most emphatically that there is every reason for the heartiest gratification over the marked progress that is steadily being made in the way of constructive enforcement and that there is no basis whatever for the concerted, mischevous, specious propaganda to which you refer."

RUM RUNNERS AT WAR.

Florida Smugglers Betray Rivals' Ships to Dry Agents.

WASHINGTON, May 17.—Civil war has broken out among Florida rum runners, B. W. Andrews, head of the legal division of the prohibition unit, returning today from Miami, reported to Prohibition Commissioner Haynes. The result is, Mr. Andrews said, that the smugglers are tipping off the enforcement authorities when liquor ships of a rival fleet are expected, and many seizures have resulted.

"Smuggling," Mr. Andrews said, "has been reduced more than 50 per cent., due to the co-operation of the Coast Guard and other checks, which are proving most effective."

RENEWS CHILD LABOR FIGHT.

Fitzgerald Proposes Amendment to the Constitution.

WASHINGTON, May 17.—A joint resolution proposing an amendment to the Constitution providing that "Congress shall have power to regulate throughout the United States the employment of persons under 18 years of age" was introduced today by Representative Fitzgerald, Republican, of Ohio.

His action followed the decision on Monday by the Supreme Court holding the Child Labor act unconstitutional.

BRIDE HELD IN FRAUD CASES

Mrs. Leavitt Said to Have Confessed Passing Worthless Checks.

SYRACUSE, May 17.—Mrs. Agnes Hanagan Leavitt, 20 years old, of New York and Utica, who has been arrested here charged with passing a series of worthless checks in New York and New Jersey, will be turned over to the Madison County authorities on a charge of attempted forgery, Police of Utica, Rome and Oneida had asked that the young woman, a bride of three months, be turned over to them but the authorities felt that Canastota, in Madison County, had the first claim.

Martin J. Leavitt, 21 years old, her husband, who was arrested after she had been taken into custody, will also be turned over to the Madison authorities.

Mrs. Leavitt, the police say, confessed passing worthless checks at New Rochelle, N. Y., Rutherford, Jersey City and Paterson, N. J., and Oneida, Rome, Utica and Vernon.

Navy Recruiting in Boston Again.

BOSTON, May 17.—Navy recruiting was ordered to be resumed here today. The Bureau of Navigation at Washington directed that first enlistments of apprentice seamen be accepted, the men to be sent to the training station at Hampton Roads. No limit was placed on the number of enlistments.

1 MAN, 2,000 FOWLS DIE IN TRAIN WRECK

Freight Telescopes Caboose of Poultry Special in the Heart of Peekskill.

CORONER PAROLES ENGINEER

Saw Flagman Around Curve Too Late to Stop, Says New York Central Driver.

Special to The New York Times.

PEEKSKILL, N. Y., May 17.—One man was killed here at 4:30 this morning at the Hudson Avenue crossing when the caboose and the two rear cars of a poultry and meat special on the New York Central were telescoped by a fast southbound freight train in a rear-end collision. The dead man, who was killed as he slept on the poultry train, was identified by papers in his pocket as P. A. Marshall of Lincoln, Neb.

Of 4,000 live chickens in the forward train about 2,000 were killed. Most of the others were released and captured later by local residents.

The poultry train, southbound, had stopped and a brakeman had been sent back to flag any other southbound trains. There is a curve just north of where the poultry train stopped. Engineer John Connolly of the second train told Coroner Fitzgerald that the brakeman assigned to flag his train appeared to be only a few car lengths behind the poultry special.

Connolly said a caution signal was set against him about a half mile from the scene of the wreck and that he proceeded, expecting to receive a clear signal. It was too late to halt his train when he saw the trakeman with the flag signal. Connolly's train, going about thirty miles an hour, ploughed through the caboose of the poultry special, threw it off the tracks and telescoped two cars containing chickens.

The locomotive of the freight train turned over. Connolly and his fireman jumped and escaped with cuts and bruises. Connolly was paroled by the Coroner in the custody of Trainmaster Robert Hannah.

Northbound and southbound tracks were both blocked about four and a half hours. The Twentieth Century Limited and other through trains were stalled until the northbound track was opened. Special trains were made up here to take commuters to New York from points north.

LUNN ACTS AS PEACEMAKER.

Schenectady Mayor Seeks to Bring Trolley Officials and Men Together.

SCHENECTADY, N. Y., May 17.—Both the employees and officials of the Schenectady Railway Company, part of the New York State Railways system, were asked by Mayor George R. Lunn at a conference here today to modify their ultimatums regarding the renewal of a working agreement so that a mutually satisfactory basis for discussion could be reached.

The company, which has refused to deal with Walter Walker, President of the employes' local, and Michael Ward, business agent, was asked to modify its ultimatum refusing to deal with labor leaders to such an extent that Walker and Ward might re-enter the company's employ. The employes, who recently voted their solid support to Walker and Ward, were asked to hold a new election and in case Walker and Ward were re-elected and the company again refused to receive them, to call for the appointment of a committee acceptable to the company.

John H. Reardon, International representative, will confer with Mayor Lunn in further attempts to adjust the difficulties.

Refuses to Call Legislature.

MANCHESTER, N. H., May 17.—Governor Brown announced today his refusal to summon a special session of the New Hampshire Legislature to consider a forty-eight-hour law. A committee of textile strikers recently asked him to call such a session.

FUGITIVE IS RECAPTURED.

Driver of Robber Car, Who Fled From Bellevue, Caught in Newark.

John Little, alias Burke, who with two other prisoners on the night of Jan. 10 last escaped from the prison ward at Bellevue Hospital after confederates had sawed the bars of a window, was recaptured last evening by the Newark police. Little, who is an ex-convict, carried a loaded pistol in his hip pocket when he was surprised by detectives as he was entering a house at 57 Thirteenth Avenue. He told the detectives that had they not instantly covered him with their pistols he would have tried "to shoot his way out."

Little was one of five hold-up men who on the afternoon of Dec. 23 last held up the superintendent of a row of apartment houses in West Sixty-third Street, near West End Avenue. They were escaping with $2,000 when a negro watchman shot and killed "Jimmy" Breen, one of the robbers. Little was driving the taxicab which the gang used in the robbery. He was shot in the face while attempting to escape.

Will Not Ask Queens Injunction.

The Transit Commission announced yesterday that it would not resort to injunction proceedings to prevent Slaughter W. Huff and Robert C. Lee, receivers of the Steinway trolley lines in Queens, from charging a double fare. The announcement came in the form of a letter to Dana Wallace, District Attorney of Queens, who suggested the injunction proceedings.

NEW YORKER AIDS ARMENIA.

James Karagheusian Sends Food for 12,000 in Famine Area.

Copyright, 1922, by The New York Times Company.

Special Cable to THE NEW YORK TIMES.

PARIS, May 17.—A dispatch from Erivan says that James Karagheusian, who twenty years ago emigrated from Armenia to New York, where he amassed a fortune, last week celebrated his birthday by starting the biggest birthday party on record. There were 12,000 guests, and the celebration was timed to last a month.

The affair was arranged under the supervision of the Near East Relief, which purchased and sent into the districts of Barana and Shamshadin a trainload of cereals. Each of the 12,000 peasant farmers then received rations for a month.

According to a letter from the Governor of Barana to the Near East Relief, the gift "will literally save thousands from starvation."

245 MILES IN A BALLOON.

Blanchet is Unofficially Declared Winner of French Race.

PARIS, May 17 (Associated Press).—M. Georges Blanchet of France is unofficially declared winner of the annual balloon race for the Grand Prix of the Aero Club of France, having landed near Bordeaux, 245 miles from the Tuilleries Gardens in this city, where the race was started on Sunday afternoon. M. Blanchet won the Grand Prix in 1906-09-10.

Lieutenant E. de Muyter of Belgium, winner of the Gordon Bennett balloon race in the United States in 1920, finished fifth among the eleven starters, with a distance of 219 miles. It appears that he lost the premier honors when his daring plan to cross the Gulf of Gascoyne to Spain was frustrated due to a shift in the winds.

SHIP HITS ROCKS IN FOG.

Osmo Drifts 12 Hours Off Oregon Before Being Picked Up by Tug.

MARSHFIELD, Ore., May 17.—The motor ship Osmo, en route from San Francisco for Alaska, was picked up by the tug Fearless late today with her engine disabled and her hull nearly filled with water. She had drifted helplessly more than twelve hours after striking the rocks next Fort Orford, Ore., in a fog. Eighteen men, including the Captain, were taken off the Osmo by the Fearless and the steamer Willamette.

A boat containing other members of the crew, which left the Osmo early in the day, had not reported tonight.

Good things from 9 climes poured into a single glass

Delicious and Refreshing

The Coca-Cola Company
Atlanta, Ga.

FINANCIERS URGE OUR AID FOR EUROPE

Representation in International Economic Conference Advocated by Francis H. Sisson.

WOULD MOBILIZE CREDITS

A. C. Bedford Tells National Chamber of Commerce Russia Must Recognize Property.

REPARATIONS AS TRADE KEY

Speakers Predict World Business Will Boom When German and Russian Problems Are Solved.

WASHINGTON, May 17.—Discussion of European conditions from the viewpoint of American trade and finances continued today to occupy both the day and night sessions of the annual convention of the Chamber of Commerce of the United States. Several of the speakers today emphasized their conviction that the United States soon would be brought into closer economic relations with Europe and that with a final settlement of the German reparations question world business would boom.

Prominent among those holding optimistic views of the immediate future were Dwight W. Morrow of J. P. Morgan & Co.; J. R. Delafield, formerly Chairman of the Board of Contract Adjustment of the War Department, and Silas H. Strawn of Montgomery Ward & Co. of Chicago. A. C. Bedford, Vice President of the International Chamber of Commerce and President of the Standard Oil Company, speaking at the night session, stated the opinion that Russia must be forced to acknowledge "the sanctity of private property" before the world could admit her into the comity of nations.

Francis H. Sisson, Vice President of the Guaranty Trust Company of New York, asserted that "representation of the United States by competent bankers and economists at a conference in Europe to provide for the mobilization and distribution of international credits" would be desirable, and the Minister from the Netherlands, Dr. Everwijn, discussed European conditions from the standpoint of his Government.

Gold Standard Abroad.

"The United States would share in the benefits, commercial and industrial, resulting from a restoration of an effective gold standard abroad," Mr. Sisson said, "but revaluation of some foreign currencies, formerly on a gold basis, seems to be the only alternative to complete repudiation."

Mr. Sisson further stated that a redistribution of the world's gold reserves might in time be effected gradually through a readjustment of international trade balances.

"Whether willingly or unwillingly," he added, "we must grant liberal extensions of time in the payment of the bulk of debts due the United States Government by foreign Governments or continue to forego receipts. Fortunately what must be will also be advantageous to ourselves as well as to the debtors."

In relation to his suggestion for participation by the United States in European financial conferences, Mr. Sisson said that currency and credit problems were closely related, and the credit resources of this country would necessarily be relied upon in the formulation of any comprehensive plan of international borrowing.

"When one attempts to realize the gigantic magnitude of the national debts arising out of the war, and then considers the fact that the present production of the world is able to pay interest only on the pre-war debts, and that, as a matter of fact, no substantial provision has yet been made for liquidating any of the war debts, one cannot fail to realize the fact that the solution of the problem of the world's economic reconstruction has not yet been seriously undertaken," said Mr. Bedford.

Cites Allies' Debts.

"Germany declares that it is impossible for her to meet the instalment of reparations payments due May 31, and there is a very widely-held opinion that there must ultimately be considerable revision in the obligations which Germany must meet on account of the indemnity. The public finances of France and Belgium in a very large measure, and of Italy and England in smaller measure, are seriously affected by the payments which Germany makes or may be able to make. Various Allies are indebted to England in the sum of something like $5,000,000,000, and England, in turn, owes the United States a substantially similar amount. Further than that, the Allies, other than England, owe the United States another $5,000,000,000. The ability of any of the Allies, other than England, to pay the United States, is dependent upon German reparations payments to them.

"It will be realized that this situation constitutes a complex of bad finance, unsound economics, political maneuvering, of efforts to attain the impossible and of fundamental failure to face facts as they are, to grapple with realities and to build upon foundations which the experience of mankind has shown to be dependable.

"To the business man such a situation spells unstability and uncertainty. And yet in all business the most vital essentials are that political conditions shall be stable, that the standard of money shall be dependable, and that international exchange shall not be subject to violent fluctuations.

"Meanwhile the productive power of a large part of the world is not being utilized, primarily for the reason that unstable political conditions make it impossible for the people in many parts of the world to obtain credit with which to finance the purchase of those raw materials which must in turn be used as a basis for production, and through production the re-establishment of purchasing power.

"Not alone the Governments, but the business men of the world must play their part in assisting to settle these great questions. You are only too well aware of the fact that the future economic relationships of Germany with respect to the world are still unsettled. And behind the whole world situation stands the shadow of Russia. Russia must be brought, before the world can admit her into the comity of nations, to acknowledge the sanctity of private property, and otherwise to give earnest of her determination to conduct her affairs in accord with established international morality and the judgment of the world as to international obligations.

"It is vital at the earliest possible moment at which it can be accomplished, after giving due consideration to the fundamental principles which should govern a sound treatment of the problem, that both Russia and Germany should be restored to economic productivity and to their full commercial relations with the rest of the world.

"And the main point I venture to make is that the re-establishment of prosperity upon sound foundations awaits the re-establishment of certainty and stability. The foregoing are problems which must be met by governments. Such problems are of a magnitude and complexity which test the capacity of governments. In the solution of such problems governments must have the support of an enlightened public opinion, and to have an enlightened public opinion express itself and assert itself in an atmosphere not yet free from war prejudices, and still obsessed in many countries which Chauvinism and an unreasonable nationalism, is exceedingly difficult."

Harding to Address Chamber.

Announcement was made by President DeFrees of the Chamber that President Harding had arranged to address the convention tomorrow. Chairman Lasker of the Shipping Board and Frank C. Munson President of the Munson steamship lines, also being listed among the speakers.

Mr. Morrow said conditions were improving in Western Europe. "It was too often considered, he said, that business troubles in the United States had been due to the failure of portions of Europe to recover financial equilibrium. Depression in the United States and in England had been due in large part to unsound expansion caused by a great emergency demand for goods in 1919, he added.

Mr. Delafield told the convention that insistence on the payment of even the interest on the allied debt to the United States would greatly add to a recovery in foreign trade, and to require payments of the principal, he said, would "still more seriously aggravate the situation."

"What is the amount of these foreign debts to us, repaid as they will be over a long series of years, beside our prosperity and the well-being of our people?" he asked.

Discussing general tariff questions, Commissioner Culbertson of the United States Tariff Commission, warning of the ill effect of tariff discriminations between nations, advocated that this country take the leadership in calling an international conference to consider the "advantages which would accrue to all nations from the application of the principle of equality of treatment and the open door to all colonial possessions as well as to nations."

"Every tariff bargain," Commissioner Culbertson said, "must be to a greater or less extent a discrimination also. And every discrimination, with whatever phrases it is dressed up, and no matter how clearly it comes within a nation's sovereign rights, is felt by the peoples and nations which are discriminated against as an unfriendly act. The world cannot afford to increase the number of unfriendly acts."

Mr. Strawn urged American representation on the Reparations Commission because of this country's vital interest in the subject.

"There can be no peace until the reparations question is settled," Mr. Strawn said. "Until then European nations will maintain large armies, and until they reduce the causes they cannot balance their budgets. Until they balance their budgets they cannot stabilize their exchange."

ATTACKS MAYOR CURLEY.

Speaker of Bay State House Resents Intimation of Fraud on Bill.

BOSTON, May 17.—Taking the floor against adoption of the request of Mayor James M. Curley of Boston for an opinion from the Attorney General as to whether the Boston Elevated Railway Public Control act of 1918 could be set aside by the courts if it was shown that there was fraud in connection with its passage, Speaker B. Loring Young of the House announced today that Attorney General Allen had ruled that the courts had no authority to set aside acts of the Legislature except for constitutional reasons.

The speaker declared that those who falsely charged public officials with corruption were a greater menace to government than anarchists. He added:

"If Mayor Curley has the evidence let him present it to the District Attorney. If he has not, let him be silent."

WOMAN BURNED IN CHURCH.

Veil Catches Fire From Candle She Is Carrying in Procession.

Miss Joseph Buongiuont of 53 Grattan Street, Brooklyn, was burned on the face and head last night when her veil took fire from a candle she was carrying in the Church of our Lady of the Rosary of Pompeii, at Sciarei and White Streets, Brooklyn.

The young woman was in a procession in which were 150 children and many adults, when a gust of wind blew the veil over the candle.

As the veil ignited the young woman dropped the candle and cried for help. Two clergymen pulled away the burning veil, and stamped out the fire. Some of those in the procession ran out of the church and some one sent in an alarm of fire.

The young woman was taken to the rectory. After being attended by Dr. Mackey of St. Catherine's Hospital, she was taken home. Her burns are not dangerous.

TO LIVE OFF WILDERNESS.

Young Couple Going Into Woods Without Supplies of Any Kind.

Special to The New York Times.

BOSTON, May 17.—Mr. and Mrs. Carl A. Sutter are going into the Maine woods to prove to a modern world that a man and woman can exist on their own resources without the aids of civilization. They will enter the wilderness on Saturday morning, regardless of weather conditions, without extra clothes, food, fire or weapons.

Sutter is 27 and his wife but 23. The young wife is as enthusiastic about the experiment as her husband. The experiment is to continue six weeks, according to the announced plans.

The area chosen for the test is in the north central part of Maine, the wildest in the State. The area is uninhabitable except by wild animals, but the Sutters are efficient in wood lore and they anticipate no dangers or difficulty in the matter of securing food and protection.

Schulte Stores Sales Up in April.

The Shulte Stores Corporation for the month of April report gross sales of $1,740,104, against $1,703,839 in the same months last year.

More Crime Among Women Seen in Rush to Bedford

Special to The New York Times.

BEDFORD, May 17.—Crime among women is greatly increasing in New York State, according to officials of the State Reformatory for Women here, who announced today a rush of new offenders that breaks all previous records. Thus far this month more than thirty have been admitted. This is an average of two new offenders a day, an increase of 100 per cent. over the number during February, March and April. Major Amos T. Baker, the superintendent, said he thought the business depression and scarcity of jobs for young women are partly accountable for the increase.

BROADWAY GORDON TRAPS 4 BURGLARS

Police Guard Block From 19th to 20th St., to 5th Av., for 12 Hours.

ONE IS SHOT AS HE FLEES

Phantom Payroll of $120,000 Is Object of the Quest Which Leads to Capture.

A cordon of about 100 policemen maintained for twelve hours around the block at Broadway, Fifth Avenue, Nineteenth and Twentieth Streets, involving a floor to floor search of buildings in that area, resulted in the capture early yesterday of four men as safe and loft burglars. One of the prisoners was shot three times. The police reported that his three companions confessed. All four were held in $10,000 bail each.

The four sought a phantom "payroll of $120,000" belonging to the dry goods firm of Calhoun, Robbins & Co. at 895 Broadway, according to the police. Inquiry at the office of Calhoun, Robbins & Co. disclosed the safe held only a few hundred dollars and checks for several thousand dollars.

Lieutenant John Stapleton, who, as acting commander of the safe and loft squad has made four spectacular arrests recently, received a tip two weeks ago that caused him to assign Detectives John Foray and Henry Hoffman to watch David Beltzer, 23, of 64 Sheriff Street. Night and day the detectives trailed Beltzer and at 5 o'clock yesterday they saw him enter 901 Broadway with a bundle. When he came out without the bundle the detectives notified Stapleton, who arrived in front of the building with Detectives Reilly, Morrissey, Dwyer and Brownsworth. The seven policemen saw Beltzer re-enter the building with Abraham Finkel, 23, of 175 Madison Street; Louis Rubin, alias "David Rick," of 1,200 East New York Avenue, Brooklyn, and Henrick Van Gulik of 318 South Fourth Street, Brooklyn.

To give the men time to "get to work" the detectives waited outside. Finally Stapleton led three detectives into the building, but when they reached the fifth floor they found only a set of tools, a small quantity of dynamite and the start of a hole in the wall next to the room containing the Calhoun, Robbins & Co.'s safe.

Stapleton called for reserves from the West Thirteenth Street, East Twenty-second Street, Mercer Street and Charles Street stations. A line of policemen formed around the block and all traffic was halted. Then began a hunt for the missing men.

At 2 o'clock yesterday morning Deputy Chief Inspector Cahalane took charge of the hunt. For three additional hours the search went on, until Policeman Cashum of the East Twenty-second Street station and several detectives saw four forms dodging about in the darkness of the fifth floor of 138 Fifth Avenue. The men had run to the roof of 901 Broadway and, going over roofs and using fire escapes, made their way to the office of Joseph Friedman, a dealer in copper, brass and nickel.

Finkel and Rubin slid down the elevator hoist rope to the top of the elevator, at the ground floor. Policemen heard the thud of them landing and arrested them. Beltzer, fleeing another way, failed to heed commands to halt and was wounded in the right thigh and calf and the left foot. He was removed to Bellevue Hospital. Van Gulik was overpowered after giving Detective Reilly a hard battle.

4 SEIZED AS PISTOLS VANISH FROM MAILS

Police and Postal Agents Trace Package Sent by Sporting Goods House.

Investigation by the police and agents of the Post Office Department into the theft of several hundred pistols from the mails during the last six months led yesterday to the arrest of four men on a charge of robbing the mails. They are specifically charged with the theft on May 8 of a package addressed to H. H. Burdett of Fort Lee, N. J., and containing a Colt revolver from Postal Station 14, at Hudson and Duane Streets.

John M. Fagan, a driver for Schoverling, Daly and Gales, dealers in sporting goods at 302 Broadway; Morris Abrahams and Nathan Abrahams, brothers, who run a hardware shop at 187 Park Row, and Alexander Sherman, a clerk for the Abrahams brothers, were the men arrested. Commissioner Hitchcock held Fagan in $1,000 bail, Morris Abrahams in $1,500 and Nathan Abrahams and Sherman in $500 bail each.

Post Office Inspector Russell P. Allen, who, in co-operation with Police Lieutenant James Gegan and Detective James Pellegino of the bomb squad, made the investigation that led to the arrests, said the case was regarded as particularly important because many stolen pistols had found their way to pawn shops and second hand dealers, where criminals were able to buy them for low prices. He said he already had recovered thirteen pistols and knew where twenty-six others were.

Fagan, according to Inspector Allen, was sent to the Post Office almost daily by his employers with large numbers of packages, many of them containing firearms. By slipping in a large number of packages at once, which were not carefully counted, he was able to get the postal clerks' receipt for more packages than he presented, it was declared. The others, it is charged, he took to the Abrahams store and sold them for $2 or $3, although they were worth from $12 to $40.

The Government settled large numbers of claims for pistols "lost in the mails" before the investigation was started. According to Allen, they connected Fagan and the Abrahamses with the thefts by tracing pistols reported as lost by Schoverling, Daly and Gales and subsequently found in pawnshops. Many of them, it is charged, went from Fagan, through the Abrahams store, to the pawnshops and second-hand dealers. In many cases the dealers were not licensed to sell firearms.

Harry Rosenthal, a hardware dealer at 155 Park Row, had nine of the stolen pistols, Inspector Allen said. Rosenthal was taken to Police Headquarters with the others and, according to the police, told of getting the pistols from the Abrahams store.

CHINESE LEGATION QUITS.

Entire Staff Leaves Tokio When Funds Are Exhausted.

TOKIO, May 17 (Associated Press).—The entire staff of the Chinese Legation here left Tokio today, without notifying the Foreign Office, declaring their departure was due to the failure of Peking to supply funds for Chinese students here and the refusal of Japanese banks to make further advances on the ground of lack of security.

Pays $225 for the Jesuit Relations.

The sale of the library of the late I. Reniers Lane of Orange, N. J., was concluded at the Anderson Galleries yesterday. The total was $4,855. Burrows Brothers paid $225 for the "Jesuit Relations and Allied Documents," Cleveland, 1896-1901.

Husband's Love for Golf Wins Divorce For Wife, Who Says He Neglected Her

The ties of golf grew stronger than those of family for Sterling F. Hayward of Montclair, according to his wife, Mrs. Rachel Bean Hayward, who now lives with her mother in Germantown, Pa., and who obtained a divorce yesterday from Vice Chancellor Fielder in Newark.

Hayward is manager of the Connelly Iron-Sponge and Governor Company of New York, is of a prominent Montclair family socially, a stockholder of the Glen Ridge Golf Club and a member of the Princeton Club of New York. He is reputed to be wealthy.

According to Mrs. Hayward, it all started when her husband joined the Glen Ridge Golf Club, in 1910, about a year after their marriage. His attitude toward her began to cool, she said, and he left her frequently to visit the golf club. By 1914 his attitude had changed from "coolness to badness," he spent much of his time journeying from one golf tournament to another and refused to take her along.

He left for one trip to Europe, she said, without even advising her of his plans, and when he returned greeted her at the door with a cool "How do you do?" brushed past her to his room, put on a golf suit and immediately left for the club with his golf sticks.

Hayward testified that the trouble lay with his wife, who, he said, was not respectful to him and was not interested in the things he liked. His wife is considerably younger than he is. He said she had not been accustomed to wealth before her marriage, as he had been, and that she ran up large bills.

Vice Chancellor Fielder allowed Mrs. Hayward $35 a week alimony and the custody of the children.

SILK WORTH $75,000 STOLEN FROM BOND

Big Band of Heavyweight Burglars Takes Best of Bales From Warehouse.

LOOT CHOSEN FROM 23 FIRMS

Robbers Roamed All Day in Building in Centre of the Wholesale District.

Burglars who apparently went through a bonded warehouse at their leisure on Sunday, May 7, selecting the choicest imported goods stored by the Independent Warehouses, Inc., at 38-44 Laight Street, got away with silks and other goods valued at between $75,000 and $100,000. Although the robbery occurred more than a week ago, the loss was not reported by the warehouse to some of the firms who suffered by the burglary until yesterday.

One of these concerns was A. S. Rosenthal & Co., silk merchants of 112 Madison Avenue, who lost bales of silk worth more than $10,000. Mr. Rosenthal said he was amazed at the robbery and thought it might be of interest to the Federal authorities. The burglars smashed their way into the warehouse in a manner that would have attracted attention in any other part of town than the deserted wholesale section on a Sunday, and worked boldly, as it certain that there was no danger of detection.

All the goods taken were under bond by the Government, and duty had not been paid on them. The warehouse was closed and locked on Saturday night by a Federal employe, and not even a watchman was in it until Monday morning.

While Watchman Made the Rounds.

A watchman is employed by the warehouse company to guard its several warehouses in this vicinity, but he is not permitted inside the warehouse. The watchman discovered the robbery at 7:20 o'clock Monday morning, when he noticed that the front door had been smashed open.

The burglars got into the warehouse from the rear, after first robbing a blacksmith shop near by of tools to batter through an iron shutter on a second story window. When they got inside they closed the shutter and went to work. This must have been some time Sunday. As they needed the elevator to handle the goods, they released it from its fastenings by smashing a bar, and ran it up and down with their loot.

Apparently in the thirty-five minutes that elapsed between visits of the watchman on Monday morning they got all the goods to the sidewalk and loaded on a truck. They must have worked with amazing speed and there must have been a good-sized gang of husky men to handle all the stuff.

A Score of Firms Robbed.

The firms which lost goods through the robbery were: H. Sakai & Bro., 44 East Twenty-fifth Street; Bank of United States, Fifth Avenue and Thirty-second Street; Jacob & Selley, 346 Broadway; Lamborn & Co., 132 Front Street; Lawrence Textile Company, 135 Greene Street; Mojo Schey Company, 82 Worth Street; A. G. Caller, 100 William Street; Max Stern, 93 Bleecker Street; Curley Waist Company, 145 Greene Street; New York Merchandise Co., 119 Fifth Avenue; Robert Reis, 889 Broadway; International Credit Trust, 20 Broad Street; Moskowitz Brothers, 12 East Twenty-second Street; E. P. Drew Company, 44 Whitehall Street; Genuine Panama Hat Co., 401 Lafayette Street; North American Merc. Co., 105 Hudson Street; United Mail Order Company, 18 East Twenty-seventh Street; Arnstadt & Co., 104 East Twenty-fifth Street; Bank of Taiwan, 165 Broadway; Mills & Gibb Corporation, 286 Fourth Avenue; Guaranty Trust Company, 140 Broadway; Pacific Bank, 470 Broadway; A. S. Rosenthal & Co., 112 Madison Avenue.

MANSFIELD TOWN SAFE A 'JOKE' TO BURGLARS

Robbers Take $1,935 From It and Apologize for Scratching Up the Door.

MANSFIELD, Mass., May 17.—The robbery of $1,935 from the safe of Town Treasurer Fred C. Hanaford was discovered today, with a note signed "Two Guys," which said that the robbers found "the old tin safe a joke." The thieves jimmied the outer door of the Town Hall, in which the Treasurer's office is situated, last night and opened the safe by using the combination. Treasurer Hanaford said he thought the men had merely listened to the tumblers and operated it themselves. Chief of Police Thomas H. Nelson and Town Clerk David Smiley expressed the belief that the thieves had made use of the combination number which the Treasurer kept in a book on his desk. This book and the note left by the burglars were found among the débris of checks, books and receipts which littered the floor.

The letter, written on the Town Treasurer's typewriter, said the men had been waiting in the town since afternoon, "hoping to crack the safe in this joint early and get away" before they "fell asleep in such a lonesome dump." They had looked the place over several days ago, the letter continued, but when they arrived to go to work found they had left their "can opener behind, so had to use a hairpin."

Having "got stung in Ashmont a few weeks ago, when we cracked a railroad safe and got nothing but bonds," the robbers wrote: "We wanted only kale, as the other stuff was too hard to dispose of. Sorry to scratch the door up but our keys don't fit. You won't find no finger marks, either. We always wear gloves to protect our hands. Thanks for the toy gun. Our kids was asking for one."

Metropolitan Stores Sales Gain.

The Metropolitan 5 to 50 Cent Stores, Inc., for April reports gross sales of $491,858 against $338,087 in the same month last year. The company today is operating fewer stores than a year ago.

ADMITS HE TOOK $70,000 JEWELRY

Prisoner Says He Found Harrison Gems in Taxi and Sought the Owner.

CLEARS TWO COMPANIONS

He Is Held to Await Sentence and the Others for Trial—Woman Is Freed.

Luman I. Beede, David Bushnell and John Gavin, who were arrested several days ago in Harrisburg, Pa., in connection with the theft of $70,000 worth of gems from Mrs. Mitchell Harrison, wife of a Philadelphia sugar refiner, on April 30, were arraigned yesterday before Judge Nott in General Sessions on an indictment charging grand larceny. Miss Ruth Hayden, 25 years old, Beede's fiancée, who said she lived at 4,669 Winthrop Avenue, Chicago, and who was arrested with the three men, was discharged earlier in the day by Magistrate Edgar V. Frothingham in the Jefferson Market Court. Detectives were unable to show that she was connected with the robbery.

Beede pleaded guilty and was remanded to the Tombs without bail for sentence. Bushnell and Gavin pleaded not guilty, and when Assistant District Attorney Richard C. Murphy told the court that $20,000 worth of the loot still was missing, were held in $25,000 bail each for trial.

The three men were turned over to detectives when they were arraigned with Miss Hayden earlier in the day before Magistrate Frothingham. Beede immediately was taken to the office of Assistant District Attorney Murphy, where he said that Bushnell and Gavin had no connection with the theft. Mr. Murphy said that Beede insisted that he did not steal the bag containing the gems from the train in which Mr. and Mrs. Harrison and their daughter traveled to this city from Washington. He asserted that he found the jewelry in a taxicab at the Pennsylvania Station when he left the same train. Beede told Mr. Murphy that he planned to marry Miss Hayden and had no intention of stealing the gems. He said that he looked for an advertisement to learn the identity of the owner, and when he did not he pawned a $6,000 ring in Philadelphia for $600.

Miss Hayden later appeared in Mr. Murphy's office and said that Beede did not intend to steal the jewelry and had made a mistake in not turning the gems over to the police, when he found them.

District Attorney Banton said that he had received a letter from District Attorney Ruston of Brooklyn saying that if Beede was to be released he would like to have the prisoner turned over to him for trial on a charge of obtaining money from a woman under false pretenses.

AGED WIDOW SLAIN BY FARM HAND

Former Employe Shoots Mrs. Flora Benedict and Wounds Her Daughter in Connecticut.

SOUTH KENT, Conn., May 17.—Sidney Ward, alleged to have shot and killed Mrs. Flora L. Benedict, a widow, 82 years old, on her farm here this morning, was arrested at Gaylordsville late today by State police and constables. Ward, who was a former farmhand for Mrs. Benedict, was shot through the foot by one of the officers when he tried to reach his rifle.

Mrs. Cora Page, widowed daughter of Mrs. Benedict, was wounded by Ward after he had slain her mother.

After the shooting Ward walked to the near-by farm of Ralph Howland, casually remarked that he had killed "somebody," and disappeared in the woods with his rifle.

Mrs. Page was not seriously injured. She stated that Ward shot Mrs. Benedict while the latter was in the yard. Mrs. Page heard the two talking, then a shot. Ward then went into the house and attempted to enter Mrs. Page's room. She fought with Ward, pushing him out, whereupon he disappeared. Mrs. Page went to the yard and found Mrs. Benedict's body.

While she was talking with William Farrell, another farm hand, a shot was fired, striking her in the arm. Ward had fired from behind a nearby tree and then ran for the woods.

It was said that Ward had not worked on the Benedict place recently, Mrs. Benedict having objected to his frequent intoxications. It was also stated by neighbors that Ward had expressed jealousy of the continued employment of Farrell by Mrs. Benedict.

The capture of Ward came at the end of an all-day hunt through the hills of this section by Constable Eric Hagman and seven Deputies. From the Ralph Howland farm, where Ward had stopped soon after the shooting, the constable and his men headed for the farm of Edward Shove. At this point trace of Ward was lost.

In the afternoon State Policeman Frederick L. Preston of Canaan arrived, with two other State officers, and joined the constable's party. Later a telephone message brought information of a man with a rifle being seen near the railroad station at Gaylordsville, five miles south of the scene of the shooting.

The State and town officers hurried there by automobile, and from a distance saw a man sitting on a log in a patch of brush. As the posse approached the fugitive reached for his rifle, and one of the officers fired. The man was shot in the foot, and offered no further resistance.

The prisoner was taken to Litchfield and locked up. Coroner Herman will hold a hearing tomorrow or Friday.

Good Prices at London Wool Sale.

LONDON, May 17.—There were 10,891 bales offered at the wool sales today. There was good competition and the offering was readily bought up at firm prices. Americans purchased light, greasy crossbreds and medium fleece wools at full values.

GIRL SCOUTS LOSE $5,000 TO BURGLARS

Watches, Rings and Uniforms Taken From National Headquarters in Lexington Av.

SHOTS SCARE OFF LOOTERS

Other Criminals Working in Neighborhood Cause Alarm — Safe Scratched but Unopened.

Burglars obtained girl scout watches, rings, medals, uniforms and other equipment worth from $5,000 to $10,000 from the national headquarters of the Girl Scouts at 189 Lexington Avenue, near Thirtieth Street, yesterday morning, which had been entered from the rear.

They were still carrying away goods from the $50,000 stock in the building when apparently they were frightened off by a shooting in the neighborhood caused by other criminals working at cross purposes. A bale of uniforms and other equipment was found in the back yard, where, in the opinion of the girl scout executives, it was dropped when the shots were fired, about 2 o'clock in the morning.

In addition to the loss occasioned by the plundering of the place, the National Girl Scout organization lost heavily because of the confusion into which its affairs were thrown. Just before Memorial Day and vacation time girl scout activity is at the greatest, and orders have been pouring in from troops all over the country seeking uniforms, insignia, medals, girl scout watches and scout accessories. The carefully arranged stock was scattered and mixed, goods packed for shipment were thrown about and orders were lost, so that it may be impossible to supply many of the troops within the time limit.

Scout executives complained that the police of the East Twenty-fifth Street Station advised them to leave things as they were until the detectives arrived, but that they did not arrive until noon, after repeated calls for them. It was explained at the station that all the detectives had been engaged in court.

Part of the loot consisted of between 150 and 250 scout watches worth $7.50 apiece. A number of sundial watches, an instrument with a miniature sundial and compass, were missing. Several hundred gold rings worth $4 apiece were stolen. A safe in the office of Albert Haskin, controller of the organization, was scratched and marred, but was not opened.

REED ASSAILS REPUBLICANS

Denounces the Harding Administration as a Pitiable Failure.

Special to The New York Times.

KIRKSVILLE, Mo., May 17.—Senator James A. Reed, speaking here tonight, denounced the Harding Administration as a pitiable failure. The speech was scheduled to be delivered at the Court House, but when the auditorium there was filled and many were unable to gain entrance Reed was asked to speak at the Teachers College.

Reed declared Hoover was responsible for getting England cheap flour in the war at the expense of the American farmer.

"And they got white flour, too, while you were content to feed on bran and shorts," he added.

Referring to the League of Nations, Reed declared it was an issue that was past and never would be revived.

"It never was a political question and I see no reason to bring it up again," he said. "But whether right or wrong, I never will vote for any agreement or contract that will send our boys over to die in other nations' quarrels.

"All we are going to get out of this war is the obligation to sink our own ships."

PARIS FACES BREAD TIE-UP.

Bakers Refuse to Cut Price to a Franc Per Kilogram Loaf.

Copyright, 1922, by The Chicago Tribune Co.

PARIS, May 17.—Paris may be breadless beginning Tuesday unless the authorities are able to organize the bakeries under civic control or to repeal the decree setting the price of bread at one franc per kilogram (about two pounds).

The Bakers' Union served the municipality an ultimatum today refusing to reduce the price which is now one franc, ten centimes, alleging the impossibility of making a reduction owing to the high price of wheat, wages and overhead expenses.

The bakers offer to turn over their shops, bakeshops, ovens, utensils, personnel and stocks of wheat and let the municipality try to bake bread profitably at a franc a kilogram. The municipality threatens to stand pat, announcing its intention of taking over the bakeries, pointing out that the municipal bakeshops at Chapelle and Belleville are selling bread at 85 centimes.

It is expected that the Government may step in and arbitrate the differences between the municipality and the bakers.

HOKE SMITH ON FORD.

Former Senator Says His Offer for Muscle Shoals Is Best So Far.

Former Senator Hoke Smith of Georgia, who arrived here yesterday, said he would address the Southern Commercial Congress at Muscle Shoals, Ala., next Monday, telling the business men of the South that Henry Ford's offer for the power project was the best that had been submitted.

"I regard Ford's offer, as amended, the best offer that has been made," said former Senator Smith. "I don't commit myself to the Ford proposition, but it is the best of all propositions that are now before Congress. Perhaps it can be still further amended."

Mr. Smith said that Ford's offer was the most acceptable because it contemplated the development of air nitrates, whereas the other bids were entirely for the development of commercial power.

DENIES UNIVERSITY IS DRY.

Northwestern Student Ridicules President Scott's Declaration.

Special to The New York Times.

CHICAGO, May 17.—At least one member of the Northwestern University student body is inclined to scoff at the recent declaration by W. D. Scott, President of the university, that there is practically no drinking among Northwestern students.

In a letter in The Daily Northwestern, the undergraduate newspaper, a student signing himself "E. S." deals sarcastically with the university President's dictum.

"If there were one degree more than 'practically none,' he says, "Northwestern would look like a barroom."

Curb Membership Brings $7,000.

Joseph H. Hirshhorn purchased a membership in the New York Curb Exchange yesterday for a consideration of $7,000, a new high record in the history of the Exchange. The seat sold was that of William F. Reardon, deceased.

His 4 Wives Present Him With 5 Children in a Day

Copyright, 1922, by The New York Times Co.
Special Cable to THE NEW YORK TIMES.

PARIS, May 17.—A dispatch from Constantinople gives Doura Agha, an inhabitant of the village of Mourbinar, Angora, the honor of being the champion parent of the world. On one day last week he became the father of five lusty-lunged infants.

Such honor usually goes to the mother—but this is the joker of the story. Doura Agha is the master of a harem and the five infants are the offspring of four different mothers. One mother had the honor of presenting her lord and master with twins.

ASPARAGUS BY AIR, JERSEY TO BOSTON

Monoplane, With Morning Start, Lands 1,000 Pounds in Hub at 3:15 P. M.

CANDY CARGO FOR RETURN

Gloucester Asparagus Growers Send Packages to Governor Cox and Mayor Curley.

A thousand pounds of asparagus that was eaten on Boston dinner tables last night was growing in beds along Raccoon Creek at Swedesboro, N. J., yesterday morning. They traveled the air route, by way of a demonstration that the transportation of fresh vegetables thus is practicable. The 450-mile trip was made in about five hours. The plane that carried them is scheduled to fly back to New York this morning laden with chocolates from a Boston candy factory for its New York stores.

The machine chosen for the demonstration was a Fokker monoplane. It took off from Mullica Hill in Gloucester County, N. J., at 10:05 in the morning, piloted by William N. De Wald, a former service flier, who carried one passenger in addition to the vegetable load. De Wald flew to Mineola, L. I., landing there at noon for a gasoline supply.

The plane reached the Framingham flying field, twenty-four miles from Boston, at 3:15 in the afternoon. De Wald circled for forty-five minutes trying to locate the airdrome. Then two pilots who realized his difficulty went up and guided him to the landing place. From Framingham the asparagus was rushed to Boston. One package was sent to Mayor Curley of Boston and another to Governor Cox of Massachusetts, as gifts from the Gloucester County Board of Agriculture, which arranged the trip.

When the Fokker came down it was met by representatives of the Massachusetts and New Jersey Departments of Agriculture. One package of chocolates to be brought on the return flight will be sent to Mayor Hylan.

STAGE EVOLUTION DEBATE.

Demonstration at Raleigh as Scientist and Theologian Argue.

RALEIGH, N. C., May 17 (Associated Press).—Evolution was debated by Dr. Z. P. Metcalf of the Science Faculty of North Carolina State College, and the Rev. Dr. W. B. Riley, pastor of the First Baptist Church of Minneapolis, today, in the assembly hall of the college, which was crowded with enthusiasts who vociferously demonstrated their own feelings in the matter.

There was no formal verdict, but each one of the 2,000 present acted as his own judge and rendered a decision accordingly. Supporters of the scientist and of the theologian were about equally divided in strength, but in the opinion of some observers the scientific group was a little more powerful with lungs and muscle.

The subject was: "Resolved, That Evolution Is a Demonstrated Fact," with Dr. Metcalf upholding the affirmative from a scientific basis, while Dr. Riley in debating the negative spoke extemporaneously and utilized a running fire of comment and ridicule.

The debate was an outgrowth of a controversy between the Science Faculty of the college and ministers conducting services at a local Baptist church, one of whom, the Rev. J. C. Massee of Tremont Temple, Boston, asserted in a public address that evolution had no foundation in fact and that no person could believe in it and be a Christian.

OLD SUN'S ALUMNI DINE.

"Boss" Lord Recalls Incidents of Long Career.

The Sun Alumni Association, composed of men who formerly were editors, reporters or did other work on the old Sun, held their annual dinner in the Manhattan Club last night. Chester S. Lord—"Boss" Lord to those there—recalled some of the incidents of his long career as managing editor.

While The Sun was a brilliant, interesting newspaper, he said he did not think it would be a success now because of the changed conditions in newspaper work. For ten years, he recalled, he got out a Sun of four pages, with ten columns of news, while now newspapers run to forty pages. Mr. Lord paid a tribute to Charles A. Dana, editor and owner of The Sun, who, he said, probably was the greatest editor in the country.

The association passed a resolution congratulating Charles R. Miller, editor of The New York Times, on his recovery from illness and with best wishes for his continued good health.

Among those present were Paul Dana, E. G. Riggs, Dr. Talcott Williams, E. E. Dunn, Charles M. Fairbanks, Collin Armstrong, Willis Holly, George Bendelari, Stephen Mather, Kenneth Lord, Charles D. Delano and Martin Egan. Stephen Mather was re-elected President and Willis Holly Secretary.

NEWFOUNDLAND RAIL TIE-UP

Government Will Seek a Compromise With Reid Company.

ST. JOHN'S, N. F., May 17.—The Newfoundland Government will reopen negotiations with the Reid-Newfoundland Company in an effort to break the deadlock which has tied up railway traffic in the colony for two days. Premier Squires told the Legislature today. Operation of the Newfoundland railway ceased when the Reid Company on Monday notified their employes that April wages would not be paid, due to the failure of the Government to advance funds voted last year by the Legislature to meet operating deficits.

Before making his announcement today the Premier tabled a letter from the Reid-Newfoundland Company in which the latter, while warning the Government that a complete tie-up of transportation appeared inevitable and that the company might begin legal proceedings against the Government within a few days, suggested steps toward compromise.

"In the meantime, and before we resort to this final and irrevocable step of legal action, we are still open to discussion and compromise which might put an end to all claims and disputes on either side," the letter said.

The Legislature adjourned until Friday.

M'CUMBER ANGERED BY TARIFF ABSENTEES

Declares Senators Who Won't Remain at Their Posts to Vote Ought to Resign.

DEMOCRATS TAKE A HAND

Ask Why So Many Republicans Are Reported Sick While Their Men Are Reported Well.

LODGE GIVES A WARNING

Declares Bill Will Be Kept Before Senate, No Matter How Long It Takes to Pass.

WASHINGTON, May 17.—The tariff bill will be kept before the Senate until its passage, no matter how long that may be, Senator Lodge announced tonight in the Senate. This and an angry outburst of Senator McCumber, denouncing absenteeism, marked the late hours of the debate which lasted all day.

"We will keep this bill before the Senate no matter how long we are held here," Mr. Lodge said. "There is no intention of putting this bill over, no matter how long it takes to dispose of it."

Senator Lodge's announcement was in response to an inquiry of Senator Underwood, the Democratic leader, as to the legislative program of the majority.

Calling attention that since consideration of the tariff measure began some bills had been brought in and unanimous consent for their consideration requested, the Democratic leader said the minority would ask that due notice be given when debatable measures were to be considered.

Senator Lodge said this was a "reasonable" request, and explained that it might be necessary to displace the tariff measure temporarily for important appropriation bills and conference reports.

Returning to its night sessions after a long off last night, the Senate had hard sledding in keeping a quorum. Business was stopped for an hour early in the evening while a quorum was sought, and finally it became necessary to send the Sergeant-at-Arms out to bring in absentees.

Urges Republicans to "Stay on Job."

Complaining about Republican Senators absenting themselves during votes on the Tariff bill, Chairman McCumber of the Finance Committee said during debate tonight that they should either keep on the job or resign.

"If you can't stay here and pass this bill, for God's sake, resign and let your State send some one here who will stay here," sh

INSTRUCTION

Accountancy —a new class (Semester A), meeting two evenings a week, from 6 to 7:50, is now being organized at Pace Institute. Bulletin and copy of "Making Good" will be supplied upon application.

Pace Institute
30 Church St. New York

FLORENCE NIGHTINGALE SCHOOL FOR BACKWARD CHILDREN
SUMMER SCHOOL and CAMP
Reopens JUNE 22nd.
EATONAH, N. Y. Telephone 70.
Correspondence and inspection invited.
RUDOLPH S. FRIED, Principal.

Miss Conklin's Secretarial School
Twenty-third Year.
A school for professional training. High standard of excellence attained. Bureau of Placement for all graduates. Booklet, on request. Summer Session. Studios of the Tilden Building, 105 West 40th Street.

SECRETARIAL TRAINING
Intensive course begins on June. Day and evening classes; all business subjects, commercial law, languages, domestic art, practical nursing, two-year course in home management. Established 35 years.
BALLARD SCHOOL
CENTRAL BRANCH Y. W. C. A.
Lexington Ave. at 53rd St., N. Y. C.

Woman's Best Vocation FILING
Good position after a month of instruction
NEW YORK SCHOOL of FILING
19 WEST 44TH ST.

Aero and Engineering Institute.
Aviation, Mechanics, Electricity.
BEDFORD BRANCH, Y. M. C. A.
Overhauling, driving, flying, lighting system, battery repair, reliability work, rigging, welding, boatbuilding, machine shop. Classes for fellows. Write for catalog. Special Scholarships to ex-Service Men.
1.115 BEDFORD AV., BROOKLYN.

COACHING
In Bookkeeping and Accountancy. Intensive, private, day instruction by public accountants. Balance sheets, Trading and Profit and Loss Accounts, Opening and Closing of Books, &c.
BEGARES ACCOUNTING CORP., INC.
60 Fifth Av. New York

Learn Languages at the
BERLITZ SCHOOL
27 W. 34th St., New York—Fiss. 1160
216 Livingston St., B'klyn—Main 1044

EVENING REGENTS AND COLLEGE PREPARATORY SCHOOL
Competent for Qualifying Certificates and College Entrance. Send for booklet.
244 W. Y. M. C. A., 215 W. 23d St., N. Y.

PRATT SCHOOL, 62 West 45th St. Secretarial training; individual instruction. Students under sixteen not admitted. Open all Summer. Prat 6 Bldg.

BUSINESS EXPERIENCE SCHOOL
16 East 41st St. DAY OR EVENING.
Stenography, Bookkeeping, Rapid Easy Hours. Student's Convenience. All Summer.

DESIGNING, dressmaking, millinery taught; day and evening classes; individual instruction; established 1879; charges moderate. Apply McDowell School, 22 West 44th, bryant 7288.

PENMANSHIP—Increase your efficiency by improving your handwriting, individual instruction. Write Barker, room 309, F. B. 450.

ENGLISH—Thorough drilling in grammar, composition, literature, diction, elementary, advanced, by Englishwoman. Miss Kay, 215 West 141th St.

PROFESSOR of piano, composition; international reputation; limited number of talented pupils. H 561 Times.

Dancing.

Helene L. Sweney School of Dancing
Expert instruction in all modern dances. Specializing in teaching gentlemen to lead, ladies to follow; correcting all faults; private lessons by appointment; beginners or advanced; teachers' courses; diplomas. 9 East 59th St., N. Y. Phone Plaza 9610

FAY EVELYN teaches beginners modern dancing in six private lessons; advanced pupils; Tango. 36 West 46th. Bryant 6229.

Miss Muriel Parker, expert teacher modern dancing; private lesson, $5; special course beginners, 48 West 46th. Bryant 3274.

TANGO —Genuine Argentine Tango Guaranteed in 4 lessons. Dos Lins, 117 West 46th St. Bryant 1194.

Music.

Mandolin, Banjo, Guitar, Ukulele, Cornet, Saxophone, Clarinet, etc., taught in 5 simple, easy lessons. Interesting. Visits, 10 lessons. Instruments free.
LONDON CONSERVATORY STUDIOS,
1582 Broadway, Cor. 46d St. (over Gray's).
841 E. 149th, Bronx; 826 Broadway, B'klyn.

Swimming.

SWIM! DIVE! SCIENTIFICALLY
Learn before hot weather, in 10 lessons, through individual instruction. Call or write for booklet.
Dalton Swimming School
19 West 44th St.

MARY BEATON
SCHOOL OF SWIMMING
Exclusive pool, scientific system. 1 West 67th St., cor. Central Park West. 8294 Col.

SUMMER CAMPS.

CAMP MASSAWEPIE
Ideal location in Adirondacks on shores of Lake Massawepie. Lake & water sports. Col. C. F. Verbeck, Box T, Malden, N. Y.
SEND CATALOGS OF ALL (Boys or Girls) SCHOOLS OR CAMPS in U. S. Apply 1101 Times Bldg., or Phone Bryant 8800.

Country Places Sold
May 15, 1922.
The New York Times:
Sales of two country places were the direct results from our announcement in the Real Estate columns of The New York Times. We have always found advertisements in The Times to be most satisfactory for the sale of high-class properties.
HAMILTON, ISELIN & CO.
Real Estate Brokers
8 East 45th St., New York

LETS SUBWAY WORK OPPOSED BY HYLAN

Transit Commission Awards Contract for Brooklyn Elevated Link.

STANDS BY DUAL COMPACT

Builders of B. R. T. May Now Sue the City for Funds to Start the Line.

The issue between the Transit Commission and the Board of Estimate as to whether the Fourteenth Street-Eastern District line shall be all subway or part subway and part elevated was joined yesterday when the commission awarded a contract for the link at Bushwick Avenue and McKibbin Street, Brooklyn, between the subway and elevated sections. The contract went to the Joslin Construction Company, Inc., whose bid of $1,149,196.10 was the lowest.

The Mayor has told several meetings of residents along the proposed elevated part of the line that he would insist upon an all-subway route and that the Board of Estimate would never approve any contract or make any appropriation for any other sort of line. Several days ago the board returned to the commission a requisition for the amount of the bid by the Joslin Company.

With the contract the commission sent also to the board a letter which, it was said, might be considered as its last word on this much discussed question. Now the matter practically has left the hands of the commission. The Brooklyn Rapid Transit Company, which will operate the line, or the successful contractor, may institute proceedings to compel the city to supply the money for the work.

In its letter to the board the commission says that the requisition asked for is to carry out specific provisions of the dual subway contracts and recites the provision describing the sort of line to be built on what is known as the Fourteenth Street-Eastern District route. It also calls attention to the provision which provides that the "city agrees that it will construct the railroad with reasonable diligence."

The letter points out that no change can be made in the contract without the consent of Mr. Lindley M. Garrison, receiver of the New York Municipal Railway Corporation, who is a party to it. The letter contains the following quotation from a letter written to the Mayor March 28, 1921, by Transit Construction Commissioner Delaney:

"The conclusion which must be drawn is that there is no power or authority lodged in the Mayor, the Board of Estimate and Apportionment or the Transit Construction Commissioner to change the character of construction from an elevated structure to a subway or open cut without the consent of the railroad company as the other party to the contract."

Mr. Garrison has already refused to consent to any change in the plans. One of the reasons for his determination is that an all-subway line would cost about $4,000,000 more than half subway and half elevated. Members of the Transit Commission said that they had no objection to the Mayor and the other members of the Board of Estimate trying to change the attitude of Mr. Garrison.

Accompanying the letter of the commission was a copy of the letter written by Mr. Delaney in March, 1921. In addition to the extract already contained in the letter of the commission Mr. Delaney expressed the opinion that the protests of those who wanted an all-subway line "lack substantially in merit," and that: "The elevated structure will not pass through any street or in front of any residences along the portion of the line included in this project. It will pass through a private right-of-way now occupied by a steam railroad devoted exclusively to freight transportation, and the only residences that will be affected in any way are those immediately adjoining the private right-of-way of the intersecting streets."

TO MAKE SOUTHAMPTON BRITAIN'S BIGGEST PORT

Southwestern Railway Proposes Vast Plan of Expansion to City Corporation.

LONDON, May 17 (Associated Press).—The Southwestern Railway Company has presented plans to the Corporation of Southampton which have as their purpose the making of Southampton the largest port in the Kingdom.

The company plans to spend several million pounds on the project. It proposes to build two miles of piers similar to those in New York, each pier capable of accommodating two of the largest liners afloat, to erect a larger drydock than the present one and to purchase a floating dock big enough to be used by the steamer Majestic, the world's largest liner. Some 340 acres of land will be reclaimed along the riverside if the project is sanctioned.

Aerial transport is to be taken up seriously by the same company. It announces a joint freight and passenger air service between the company's terminal stations in England and the Channel Islands and Cherbourg and other French ports. A company has been formed under the name of the British Marine and Air Navigation Company. The services of this company will begin when the Treasury gives its permission.

'REALTOR' DEFINED IN HOUSE

From the Spanish "Real," Meaning Royal, and "Tor," Meaning Built.

WASHINGTON, May 17.—Criticising Congress for failure to extend the rent control law in the District of Columbia, which expires next Monday, Representative Raker, Democrat, of California, declared in the House today that realtors were waiting for the law to die to jump rents and put people in the street.

Representative Curry, Republican, of California, interrupting, asked Mr. Raker if he knew the origin of the word "realtor." Mr. Raker did not.

"Well," said Mr. Curry, "it comes from the Spanish words 'real,' meaning royal, and 'tor,' meaning built."

"And that's just what these realtors have been giving us in saying there would be no rent increases," Mr. Raker shouted above the uproar.

LENDS $7,500,000.

Metropolitan Life Finances Housing and Farm Operations.

Loans on bond and mortgage amounting to nearly $7,500,000 were authorized by the Metropolitan Life Insurance Company yesterday. Of these $2,000,000 was for housing, about $1,250,000 farm loans and more than $4,000,000 on business buildings. The housing loans covered 407 dwellings and 21 apartment houses, to accommodate altogether 625 families, and were in Massachusetts, Connecticut, Virginia, West Virginia, North Carolina, Georgia, Florida and Tennessee, with many dwellings in Chicago and its suburbs and other cities in Illinois and Indiana.

The loans on business buildings were ten in number in New York City and cities in Virginia, South Carolina, Washington, D. C., and a few Western States. One of the loans was on the new Broad Street Hospital in Manhattan. The rate of interest was at 5 per cent. in New York City, in all other places at the rate prevailing in the locality.

SHIP BOARD TO SEND MISSION TO GERMANY

Group Headed by W. J. Love Will Investigate Port Facilities and Day-by-Day Basis.

Special to The New York Times.

WASHINGTON, May 17.—A special mission is being sent to Germany by the United States Shipping Board to look into all phases of the arrangement between the United States lines and the North German Lloyd with respect to the services rendered the former in German ports.

The mission also will examine the question of German facilities for berthing the Leviathan, now being reconditioned for the passenger trade between this country and Germany after the Spring of 1923. The Leviathan draws too much water to go into the port of Bremen. Before the war Cuxhaven, under the control of the Hamburg-American Line, was her German port. The Shipping Board mission will endeavor to make arrangements for the best possible berthing arrangements for the Leviathan, and has its eye on Cuxhaven as being best fitted for that purpose.

Those going on this special mission are W. J. Love, Vice President of the board in charge of operation; P. H. Rossbottom of New York, general manager of the United States lines; Alfred E. Clegg, Vice President of the Kerr Steamship Company, who is identified with the Roosevelt Lines, and E. J. McCormack of the firm of Moore & McCormack of New York. Messrs. Clegg and McCormack are asked to accompany the mission because they are members of the managing operating committee. Mr. Rossbottom will sail for Europe on Saturday, going first to London and Queenstown in connection with the opening in those places by the Fleet Corporation of its own steamship offices, and proceeding a week later to Bremen, where he will confer with North German Lloyd officials. Messrs. Love, Clegg and McCormack will follow about a week later, going directly to Bremen.

The North German Lloyd formerly had an agreement with the now defunct United States Mail Lines, by which each acted as agent for the other and provided mutual berthing facilities. When the United States Mail Lines failed the Germans took the stand that the agreement was automatically terminated. Philip Heinicken, Chairman of the board of the North German Lloyd Lines, came to the United States last September, and as a result of four months of negotiations it was decided that the previous arrangements with the United States Mail Lines should be continued with the United States, which operates Shipping Board vessels on a day-by-day basis. This service costs the Shipping Board from $500,000 to $900,000 annually. Shipping Board officials feel that the United States Lines are not getting enough for that money, and the object of the special mission is to thoroughly investigate the existing as well as alternative facilities.

SAYS HETTRICK TOLD HIM PLAN WAS LEGAL

Contractor, in Trial, Quotes Code of Practice Lawyer as Claiming Federal Approval.

George N. Mahaney of the George N. Mahaney Corporation, engineers and contractors in heating and ventilating, with offices in the Grand Central Terminal, testifying yesterday at the trial of John T. Hettrick, "code of practice" lawyer, declared that Hettrick assured him that the "code of practice" drawn by the defendant had been favorably passed on by the Department of Justice.

Hettrick, Charles G. Witherspoon, head of Baker, Smith & Co., and three delegates of the Steamfitters' Union, John M. Imhof, Martin McCue and Louis Gebhardt, are on trial before Justice Aiverson in the Supreme Court on a charge of conspiracy.

Mahaney told of visiting Hettrick's law office at 165 Broadway in December, 1919, and said that on the last of four visits he decided to join the "code of practice." When he questioned the legality of the scheme he said Hettrick assured him that the Department of Justice had approved it.

Under the rules of the "code of practice," said the witness, he was told that before a steamfitting contractor in the code should submit a bid for a contract a copy of the bid must be filed with Hettrick.

While in Hettrick's office, said Mahaney, he noticed a portrait of Chief Justice White of the United States Supreme Court. Mahaney said that Hettrick informed him that the Chief Justice, who was still alive at that time, was his "great friend." He said he had never paid Hettrick a retaining fee.

On cross-examination Max D. Stauer of counsel for the defense drew from the witness the admission that he had never been urged, coerced or counselled by Mr. Witherspoon, one of the defendants, to join the "code of practice."

In outlining the case to the jury Acting Deputy Attorney General Timothy N. Pfeiffer described the "code of practice" alleged to have been entered by Hettrick and Witherspoon. According to the indictment, twenty-nine steamfitting concerns were under agreement to submit to Hettrick all bids or estimates for steamfitting work on jobs involving an outlay of more than $500, the bids or estimates to be changed by Hettrick if necessary, in order to award the contract to the firm "entitled" to it. The defendants are charged with conspiring to enforce the "code of practice," Witherspoon with driving employers into the arrangement and the union men with threatening to cut off the supply of union workers for the jobs of those not subscribing to the code.

ROBBED OF $5,500 IN GEMS.

Silk Manufacturer and Wife Held Up in Their Car.

Special to The New York Times.

PATERSON, N. J., May 17.—Police throughout Northern New Jersey hunted in vain today for the two bandits who held up Nathan Drachman, a silk manufacturer, who lives at 305 Fairmont Place, the Bronx, and his wife, early this morning. The robbers took jewelry from the woman valued at $5,500 and about $75 in cash.

Mr. Drachman and his wife had attended a wedding here and were returning home in their automobile when a large machine drove up alongside and crowded them off the road. A gunman then jumped out and held them up.

THEFT WITNESS ATTACKED.

Beaten on Eve of Trial for Stealing Army Supplies.

When John Holk of 218 West Twenty-second Street appeared in the United States District Court, Brooklyn, yesterday, to testify against two men accused of stealing from the Army Supply Base in South Brooklyn, he said he had been attacked early yesterday morning as he was about to enter his home by two men who jumped out of an automobile as it stopped at the curb. They beat him with a blackjack and left him unconscious on the sidewalk. Robbery was not the motive of his assailants, Holk said, as he had $4 in his pockets which was not taken. Three other men remained in the car, he said.

Holk was suffering from a severe wound on his head, a black eye and an injured jaw. Assistant United States District Attorney Peter J. Brascoso said he believed the attack was made to prevent Holk from testifying.

BOOKKEEPER HELD ON THEFT CHARGE

Employers Lay Their Uphill Struggle to Man Sought Six Months, but Now in Tombs.

SAY LOSS TOTALS $30,000

Woman Always Were Calling Hoelzle on the Phone, Machinery Man Tells in Court.

Harry Hoelzle of Washington Avenue, Bergenfield, N. J., was remanded to the Tombs without bail in General Sessions yesterday on an indictment charging him with the theft of $63 from his former employers, McMillan & Werner, machinery dealers, 316 Pearl Street. A member of the firm said that in the six years of Hoelzle's employment as a bookkeeper he had stolen $30,000.

Hoelzle was arrested on Monday, six months after he had fled from the office of his employers when accountants were called in to examine his books. In a period of less than two years it was discovered that he had taken about $10,000 of the firm's money, the men's employers said, and a complaint was lodged with the District Attorney, which led to his indictment.

The firm members told how during the six years of Hoelzle's employment they had struggled to make ends meet, always in the belief that reliable customers were lax in their payments. Hoelzle, they said, was the "brains" of the business end, while they labored at repairing old machinery for sale.

Last November one of the partners told a customer it was about time he settled an account for machinery bought several years before. The customer showed that the bill had been paid within a few weeks of the delivery of the machinery, the partner said. McMillan & Werner then doubted the honesty of their bookkeeper.

"When the accountants had done back about two years on the books," Werner narrated, "I said, 'That's enough. I don't want to know the full amount of that fellow's thefts.' I had worked so hard I was disgusted. But later the accountants went over the books for the six years and found that we had been robbed of $30,000."

Werner said that during all the period of Hoelzle's employment the telephone in their establishment was kept busy by young women calling up the bookkeeper.

"Why, even during the six months Detective Sergeant Cunniff of the District Attorney's office was seeking him we were always continued to call up and inquired on knowing what had become of Hoelzle. Detective Cunniff learned that Hoelzle was a frequenter of cabarets and that all our money went to those places."

WOOD PULP SILK LOSES.

Jury Upholds Contention That It Is Not Merchantable.

A jury before Supreme Court Justice Lydon gave a verdict yesterday for $19,257 for the Cohen Brothers Manufacturing Company, Inc., against the Edmund Wright-Ginsberg Company, and after listening to evidence for ten days decided that the manufacture of artificial silk from wood pulp has not yet reached the stage where perfect goods can be produced. The suit arose from the sale of 5,000 pounds of artificial silk cloth by the Cohen Company to William Heller, whose account was guaranteed by the defendant. After he had received and paid for $11,000 worth Heller refused to accept the final shipment amounting to $19,000 on the ground that the goods were not merchantable, and sued for the return of the $11,000 already paid. The seller sued for the $19,000, and that action was tried first.

Counsel for the plaintiff contended that the goods delivered were of as near a perfect quality as can be made at present, and offered in evidence about 1,000 pounds of the cloth to prove it. It was alleged that the goods did not contain crossbars, as was testified by witnesses for the defendant, but that it was impossible to get uniform thread from wood pulp, and what appeared as cross bars was shading due to that fact. The jury found for the plaintiff on that point and also on the contention that holes in the cloth produced in court were caused by the buyer permitting the cloth to lie for two years in the heatstroke oil in which it was made instead of having the cloth scoured at once. The oil contains germs which attack substances soaked in it and cause deterioration, the witnesses said.

Edmund L. Mooney and Nathan Friedman were attorneys for the plaintiff, and Samuel Seabury and Allen R. Manhard appeared for the defendant.

GIMBELS ENJOINED IN CHENEY SILK SUIT

Forbidden to Advertise 'Cheney' Goods Pending Outcome of Equity Action.

FIRM MAKES EXPLANATION

Says Only 8 of 600 Pieces Offered Did Not Bear "Cheney" Mark of First Quality.

An injunction pending the outcome of an equity action brought by Cheney Brothers, silk manufacturers, against Gimbel Brothers to restrain alleged unfair competition in connection with Gimbel's advertisements of a sale of silks manufactured by Cheney Brothers was granted yesterday by Judge Augustus N. Hand in the United States District Court. The injunction prevents Gimbel Brothers from using the words "Cheney" or "Cheney silks" or "Cheney foulards" in advertisements, placards and signs pending trial. Gimbel's may, however, "state to customers the name of the manufacturer when inquiry is made," according to the ruling.

Judge Hand said in his opinion that Gimbel Brothers had purchased from jobbers a large amount of foulard silks manufactured by Cheney Brothers for the season of 1921 and were selling them at $1.98 a yard and that the complainant had not sold them during the present season, and was accustomed to close out a season's goods before putting new styles on the market. The silks, Judge Hand said, had been so advertised and represented by salespersons that a purchaser would have been induced to believe that "(1) all the foulards were Cheney's; (2) the foulards were Cheney's first quality; (3) the foulards were Cheney's latest patterns and colors."

The opinion continued:

"These representations were not true and (3) was most injurious and prejudicial to the complainant. I cannot determine the defendant's intent in offering and sold secondly in the lot as firsts, but in my opinion it has done this to some extent and the merchandise has been so displayed that a customer might readily suppose that the foulards on all the tables were Cheney's.

"Defendant's contention that the use of Cheney's name in advertising only states the truth is no answer to complainant's position. Defendant, by its past representations, has warranted the public in believing that the foulards were of the Cheney styles when they were not. The only method of partially eliminating the effect of this action as a continuing misrepresentation is to abandon advertising Cheney's goods as such altogether."

Louis S. Gimbel of Gimbel Brothers issued a statement in reference to Judge Hand's decision, in which he said that Cheney Brothers had made affidavit that their representatives had found on Gimbel's counters "four pieces of men's chandies which did not bear the Cheney trade-mark of first quality." When this was called to our attention we made a careful investigation of the remaining pieces and found that there were only four other pieces which did not bear the Cheney trade-mark of first quality," the statement continued. "As the number of pieces involved in our purchase was over 600, the above facts show that only a little over 1 per cent. of the merchandise was shown not to bear the Cheney trade-mark of first quality."

BUSINESS RECORDS

In Town.

THEODORE GRODOFSKY—A petition in bankruptcy was filed yesterday against Theodore Grodofsky, clothing manufacturer, of 654 Brook Avenue, by Samuel Wolfe, $250; Siegel, $250; Irwin B. Rosenstart, $700; Cecil Greenberg, $240. The liabilities are about $25,000 and assets about $7,000. Judge Mack yesterday appointed William C. Hitsenberg receiver, under $5,000 bond.

EMANUEL B. NAGER—A petition in bankruptcy was filed yesterday against Emanuel B. Nager of 865 Hunts Point Avenue, doing business as Nager & Michaels, at Seventh and G Streets, N. W. Washington, D. C., by these creditors: Gertrude Weiss, $100; Dorothy Stein, $1,000; Ida Weiss, $100. The liabilities are about $14,000 and assets about $10,000.

LEO F. STURM—A petition in bankruptcy was filed yesterday against Leo F. Sturm, manufacturer of cloaks, at 6 West Thirtieth Street, by Lillian Saff, on a claim of $500.

BENJAMIN M. BARISH, druggist, of 5 East Eighth Street, filed a petition in bankruptcy yesterday, listing liabilities of $8,340 and assets of $8,026, main item of which is stock, $8,000.

DAVID M. JACOBS, teacher, of 1,789 Vyse Avenue, filed a petition in bankruptcy yesterday, listing liabilities of $820 and no assets.

JOHN HAMILTON WATERS, 2,323 Newkirk Avenue, Brooklyn, has filed a petition in bankruptcy, with liabilities of $3,400 and assets of $75.

JOSEPH SIMON—A petition in bankruptcy has been filed against Joseph Simon, 1,040 Eastern Parkway, Brooklyn, by Max Lasser & Co., for $481; Diamond Grille Coat Co., $160, and Nathan Dreskin, $180.

WILLIAM EMMERICH, Woodmere, L. I., has filed a petition in bankruptcy with liabilities of $8,115 and assets of $150.

ST. LOUIS LUNCH, also known as Nassau Lunch—A petition in bankruptcy has been filed against Israel Gellerman, Israel Entinger, Samuel Korsch, Julius Willoff and Hyman Lando, trading as the St. Louis Lunch, also known as the Nassau Lunch, 144 Flatbush Avenue, Brooklyn, by Jacob Pomeranzts for $192; Bee Bunder, $800, and Sally Messinger, $50.

CHARLES M. CHILDS & CO., INC.—A petition in bankruptcy has been filed against Charles M. Childs & Co., Inc., 41 Summit Street, Brooklyn, by Eagle Picher Lead Company for $670; Bernhard Goulston, Inc., $482, and Geigy Co., Inc., $1,457.

ROSENZWEIG BROS. KNITTING MILLS, INC.—A petition in bankruptcy has been filed against Rosenzwig Bros. Knitting Mills, Inc., 482 Seneca Avenue, Brooklyn, by E. Brunstein for $4,000; Davis Yarn Company, $1,800, and Frederick Wohl, $900.

WILLIAM SEIBEL, bakery and restaurant, at 108 Eighth Avenue, assigned yesterday to J. Wehmann of 28 West Ninety-third Street.

BURNSIDE BAKERY, INC.—Judge Mack yesterday appointed Ernest Angell receiver for the Burnside Bakery, Inc., of 2,613 Jerome Avenue, under $2,500 bond.

AL & J. A. HART—Judge Mack yesterday appointed Leonard S. Zeisler receiver for Al & J. A. Hart, clothing manufacturers, at 693 Broadway, under $1,200 bond.

JOSEPH BEITCHER—Judge Mack yesterday appointed Charles Shongood custodian for Joseph Beitcher, clothing, 725 Broadway, under $500 bond.

A. MENDELSOHN & CO.—Judge Mack yesterday appointed Susan Brandeis receiver for I. A. Mendelsohn & Co., cotton goods, at 467 Broadway, under $500 bond.

WALTER G. SCHMIDT & CO., stock brokers, at 50 Broad Street, filed schedules in bankruptcy yesterday, listing liabilities of $340,436 and assets at $356,711, main items of which are accounts $218,627, securities $87,360, cash $10,778. Principal creditors listed are Tilney & Tilney, $7,000; secured: Raymond Shaw & Co., $64,000, secured; Dr. J. F. Simpson $12,070, John B. Colgan $14,442, Ferdinand L. Feuerbach $10,712, Mrs. E. Van Siclen $22,185, Richard Van Cosen $16,618, James F. Scrimshaw $10,000.

ARIUSTO SHOE LACE COMPANY, INC., of 121 Duane Street, filed schedules in bankruptcy yesterday, listing liabilities of $35,140 and assets of $41,350, main items of which are stock $11,000, patents $5,018, accounts $3,622. Principal creditors listed are Augustus Van J. Smith $31,774, Bank of Manhattan $15,000, Julia Post Smith $5,000.

EMPRESS HAT COMPANY, of 691 Broadway, filed schedules in bankruptcy yesterday, listing liabilities at $6,378 and assets of $715.

LOUIS R. LIEBERMAN—Upon the consent of creditors, who have accepted a settlement of 30 per cent., Judge Mack has dismissed the petition in bankruptcy filed on March 17 against Louis R. Lieberman, clothing and suits, of 40 West Twenty-seventh Street.

ABRAHAM ZIMBER—Judge Mack has confirmed a report denying a discharge from bankruptcy to Abraham Zimber, dealer in dry goods, at 1,614 Bathgate Avenue.

Out of Town.

Special to The New York Times.

TRENTON, N. J., May 17.—Vice Chancellor Buchanan has ordered the Nottingham Ribbon Company of this city to show cause on Tuesday next why a receiver should not be appointed. The company was organized with a capital of $500,000 to manufacture a patented counterproof ribbon. Frank W. Bell of Reading, Pa., the largest stockholder, charges irregularities in the transaction of the company's business.

JUDGMENTS.

Filed yesterday, the first name being that of the debtor:

In New York County.

Anderson, William—City of New York	$267.09
Butts, Harry H.—Same	120.23
Captain George I. Forsythe—Same	182.22
Delta Machine Works, Inc.—Same	103.45
Flushing Coal Co. Inc.—Same	122.22
Gate-Jackier Co.—Same	103.43
Hillside Building & Supply Co.—Same	118.00
Irle, John J.—Same	307.00
Jacobson, Louis N.—Same	107.00
Land Holding Co.—Same	334.00
Morris, J. Melville—Same	116.41
Mooney, William A.—Same	307.00
Pirie Foundry Corp.—Same	161.82
Terminal Building Co.—Same	160.42
United Rental Estate Co.—Same	153.40
Ajax Axle & Axle Steel Metal Co.	
International Magazine Co.	260.00
Abramson, Louis—W. C. Phillips	155.50
Acker, Alex—J. Schlier	156.22
Brenner, Rubin—Industrial Comm. State of N. Y.	1,033.80
Bowman Metal Corp., Inc.—M. W. Kast	1,040.07
Blockman, Martin R.—D. H. Ahrend Co., Inc.	291.37
Booth, Harry—J. Marcus	307.00
Blat Trading Corp.—U. S. Lorck, Inc.	358.20
Bishern Fan Co.—Same	170.15
Bartfield, Samuel—Rothschild Sons Co., Inc.	166.40
Barnet Forwarding Co. and Herman A. Barnet—A. Brown	186.70
Burkes, Ray, or Mrs. Harry—S. Goldberg	100.00
Brown, Mary, and Leonarda Candle—People, &c.	500.00
Clement, Rose Mfg. Co.—Atlantic City Fire Ins. Co.	114.25
Cameron, Alexander Jr., and Maude—Schwartz, A.	168.14
Cassano, Anna or Catarina—C. Giove, et al.	1,700.00
Sams—Same	300.00
Essential Article—Eureka Garage Corp.	346.83
De Courville, Albert—Gates & Morris, Inc.	163.00
Delle Paper Stock Co.—Employers Liability Insurance Corp., Ltd., of London, Eng.	194.68
Dexter, Helen A.—One Hundred & Twenty-eight West 36th St. Corp.	1,414.57
Essential Sales Co.—Hoover Suction Sweeper Co.	537.65
Francis Frederick—Harishorne & Bartelle	1,097.33
Field, Clinton—M. E. Dunn	1,041.70
Freeman, Joseph—W. Schwartz	221.00
Force, Garfield—A. C. Burpless	407.00
Garaski, Joseph—B. Sanagur	140.91
Gaudet, Louis—Jas. Star Co.	1,000.00
Goldberger Mfg. Co.—J. J. White	2,371.20
Goldman, Peter—S. Forsinger	106.15
Glasser, Samuel—Chapin Nat. Bank	220.70
Hoffman, Jacob—S. Bruno	117.00
Hussey, Robert S.—J. Green et al.	640.71
Joseph Schmidt, Inc.—William Ottmann & Co.	2,366.40
Kelly, Katherine—E. E. Spafford, Comptr.	160.23
Kobnick, Benjamin H.—A. Baker et al.	150.51
Kessler, Camillus—E. Stern	230.20
Lamb, Arthur R.—W. M. Sheffield	432.20
Libovsky, Arthur—Biller & Libovsky Co., Inc.	507.46
Lowe, Albert—Fleischmann Coffee Roasting Co.	1,500.00
Same—Same	1,856.00
Lippencott Scott Corp.—J. J. F. Andrady et al.	494.20
Martin, Bertha—J. G. Pomerantz	117.00
Montiero, Thomas, and Fidelity Casualty Co. of N. Y.—People, &c.	1,000.00
Mendelsohn, Irving A. and Max (Ws Mendelsohn & Co.)—B. C. Miller et al.	323.06
Meyers, John S. (Southern Distributing Co.)—Gibson Homans Western Co.	160.56
Marcus, Max—Charid Co.	158.27
Matthew Dress Co., Inc.—H. Glickman et al.	314.90
Mitchell, Leon B. and Dora W.—D. Gunliner	1,697.53
Motts, Thomas, and Thomas Motts, Inc.—H. Jaffie	148.20
Mitchell, Julius L.—Lawyers Co-op. Pub. Co.	395.36
Orlow, Oriol N.—J. H. Sole & Co.	209.68
Ogle, Richard D.—Onondaga Canal Products Co.	1,172.42
Postell, Max H.—F. Foringer	242.16
Piper, John H., and Joseph Bloch—B. Gallagher	1,157.80
Piper, John H., and Joseph Bloch—J. Gallagher	1,145.96
Rivoli Club, Inc.—Aaron Buchsbaum Co.	107.20
Romana Dress Co., Inc.—J. Giordano et al.	225.76
Roberts, Jesse—C. Mintz	270.40
Rose, Joseph—J. H. Kleiman	333.20
Rosmarin, Lucy—Rosmarin Textiles	139.15
Roseman, Bernat R.—S. Bell, costs	50.10
Randenberg, Ernest—Star Co.	341.84
Reardon, Joseph—J. E. Nalkin	153.69
Rogers, Stewart J.—G. Allen	114.95
Ruth Dress Co., Inc.—J. Giordano et al.	326.48
Smith, James H.—H. Holloway	362.20
Sharrock, Samuel—J. Shimerock (Name Waist Co.)—S. J. Shimerock, sale of al.	307.73
Sherman, Wm. A.—Union Stock Works	296.61
Schneiderman, Louis—Union Liberty State Bank	816.22
Spindel, Rosenthal Co., Inc.—I. Kaplan	2,581.10
Siegel, Dora, and Bernard Barth—Fox Pub. Co.	500.00
Shea, Evelyn—C. S. Harris	172.20
Schachter, Leo M.—W. R. Jones et al.	403.00
Swartz, Barney—Merida Square Garage, Inc.	172.00
Samuels, Harold C.—Western Union Telegraph Co.	137.05
Stalin, Joseph—Industrial Committee of N. Y.	346.12
Turner, Susie—H. Trosky	322.62
Same—S. Segal	266.30
Thomas, Theodore, and Carl Wilson—Brooklyn Life Post & Regale Co.	
J. Sutter et al.—J. Cohen	1,076.00
Tehens, Camille (Hustil Trading Co.)—Astor Press, Inc.	122.20
Vita Bath Co., Inc.—F. H. Drescher	323.20
Winkenwerder, Albert H.—A. E. Smith	223.07
Willow Trucking Warehouse Co., Inc.—J. J. Standt	471.81
Wagner, Jacob M.—H. Pilat	321.92
Weiss, John—Star Co.	324.40
Weiss, Helen, and Samuel Falk—Popkin, &c.	600.00
Wilner, Max R. and Harry Schiff—State Mercantile Co., Inc.	1,028.00
Yost, Ray—J. F. Dickinson Jr.	1,024.40

In Bronx County.

Deegan, John J.—S. J. Slamey	4125.44
Firth, John J.—S. J. McCabe	102.31
Hyatt, William, and William O. Venning—Industrial Comm. State of N. Y.	80.00
Kramer, Arthur J.—H. Gordon	47.12
Leder, Frederick—Staights & Co., Inc.	140.34
Manhattan Swiss Embroidery Co.—City of New York	80.20
Sam—Same	52.27
Same—Same	88.67
Minsky, Benjamin—N. M. Shepp	323.70
Prats, Gustave—M. E. Allen	14.00
Rubin, Julius—S. Mazza	324.41
United Broadway Co.—L. Gold et al.	1,142.00
Thorn, Percy M.—V. S. Jones	573.16
Vasquez, Frances L.—M. M. Stone	81.00
Vale Cascadine Mfg.—Sinclair Brothers, N. Y.	85.00

SATISFIED JUDGMENTS.

The first name is that of the debtor, the second that of the creditor and date when judgment was filed:

In New York County.

Statements Adding and Posting Machine—H. Groll; April 1, 1922	$500.00
Schlind, Harry and Julius—A. S. Shimm et al.; Feb. 27, 1922	149.78
Fastow, Mayer and Alex—Procter & Gamble Distributing Co.; March 15, 1922	105.50
Ennis, Walter H. and Dorothy Kilvers—E. S. Greenfield et al.; Jan. 6, 1922	108.06
Western Electric Co.—J. Hirsch; May 1, 1922	200.00
Shirley, Josephine—V. Sarlatti; March 6, 1922	104.91
Schwartz, Joseph—S. Gutter; Feb. 8, 1922	147.37
Miller, H. Allen—J. E. George; May 15, 1922	2,000.00
Jacob Wainschenker & Son, Inc.—J. Landauer et al.; April 1, 1922	31,245.15
White, Fannie—S. Wiesenfeld; Jan. 24, 1922	100.00
N. M. Weil Co.—N. M. Weil; Jan. 4, 1922	114.13

In Queens County.

Baker, Hudson & Kidder—G. Shapiro; Dec. 3, 1921	$255.20
Spiegel, Max—A. Gottsterman; Feb. 23, 1922	146.41

THE BUSINESS WORLD

COMMERCIAL PAPER.

Yesterday 4¾ to 6¼ p. c. for the best names. Tuesday 4¾ to 6¼ p. c. for the best names. The quotations are for an equivalent paper.

Fancybacks Favored for Fall.

Although clothing salesmen have been on the road now for a while, it is still too early to determine the exact status of the buying being done by retailers for Fall. According to

ARRIVAL OF BUYERS

Arriving Buyers may register in this column by telephoning Bryant 1000.

ALBANY, Ala.—J. A. Buttrey, J. A. Buttrey, dry goods; Miss S. Greene, ready-to-wear; Marlborough.

ALBANY, N. Y.—Gamss Bros.; L. M. Gamss, sweaters, middies; 87 W. 26th (B. F. Levis).

ASHLAND, Ky.—McClintock, Field Co.; H. L. Kurtzbein, dry goods, gen. mdse.; 72 Leonard.

BALTIMORE—Joel Gutman & Co.; Miss M. Baer, women's neckwear, handkerchiefs; 115 W. 30th (Weill & Hartmann).

BALTIMORE—Joel Gutman & Co.; A. J. Willar, linens, cotton goods, domestics; 115 W. 30th (Weill & Hartmann).

BALTIMORE—O'Neill & Co.; H. Cundiff, boys' clothing, furnishings; 276 5th Av.; Martinique.

BALTIMORE—Eleanor Dress Co.; L. Rudolph, dresses; 1,372 B'way (L. D. Greenfield & Bro.); Pennsylvania.

BALTIMORE—Siegel's; Mrs. I. Siegel, cotton goods; 231 5th Av., 3d floor.

BALTIMORE—Stewart & Co.; Miss D. Dotterweich, women's Summer dresses; 16 W. 20th.

BALTIMORE—Goldenberg Bros.; M. Schnaeberg, underwear, hosiery, gloves, handkerchiefs, corsets; McAlpin.

BALTIMORE—I. Eisenberg Co., Inc.; J. Rosenbaum, ladies knit underwear, hosiery, men's furnishings; McAlpin.

BALTIMORE, Md.—M. Stein & Co.; M. Stein, clothing materials; Imperial.

BALTIMORE, Md.—Joel Gutman & Co.; Mrs. N. Stifel, women's underwear; 115 W. 30th (Weill & Hartmann).

BALTIMORE, Md.—I. Baer, piece goods; Pennsylvania.

BALTIMORE, Md.—Goldenberg Bros.; M. Oppenheimer, wash goods, linings, notions; Martinique.

BALTIMORE, Md.—Hutzler Bros. Co.; Miss M. S. Rosser, stationery; 232 4th Av. (Kirby, Block & Fischer).

BALTIMORE—Jordan Marsh Co.; baseheart, G. W. Little, rugs, floor coverings, upholstery, curtains; 482 4th Av.

BOSTON—Wm. Filene's Sons Co.; upstairs, Mr. O'Neil, misses' suits; Miss Black, representing coats and suits; Mrs. Lanette, glove silk and knit underwear; Miss Reddington, misses' sweaters; Miss Hill, women's sweaters; Mr. Bleyle, men's clothing; basement, Mr. Reiter, women's, misses' coats; 225 5th Av.

BOSTON—C. F. Hovey Co.; upstairs, Miss K. Keller, misses' short-length sport suits, misses' silk suits; Miss O'Neil, assisting; basement, Mr. Quirion, jobs, silk and woolen piece goods; 225 5th Av., Room 611.

BOSTON—Gilchrist Co.; Mr. McCaddin, furs; Miss E. Lewis, art and stamped goods; Miss E. O'Brien, silk skirts; Miss E. Minahan, girls', juniors' coats, dresses; 200 5th Av., Room 604.

BOSTON—American D. G. Co.; H. Falkson, blankets, comforters, knit goods; Pennsylvania.

BOSTON—Frenier Fur Co.; S. Goldband, furs; Martinique.

BOSTON—Shapiro & Olans; A. Shapiro, suiting; McAlpin.

BOSTON—Mrs. J. C. Stott, cloaks, suits, waists; Brostell.

BOSTON—Conrad & Co.; Miss E. A. Meagher, petticoats, negligees, house dresses; 123 Madison Av.

BOSTON—J. R. Ainsley Co.; J. J. Mullen, men's furnishings; Imperial.

BRADFORD, Pa.—J. Kreinson & Co.; L. J. Kreinson, mdse. mgr., women's garments; Pennsylvania.

BRIDGEPORT—D. M. Read Co.; Miss M. T. Ireland, ladies' neckwear, veilings; 404 4th Av.

BUFFALO—J. N. Adam & Co.; W. H. Lawrie, Miss Schwab, ladies', misses', children's Summer dresses; 16 West 20th.

BUFFALO—H. Adler Co.; J. Adler, millinery; 236 5th Av.; Pennsylvania.

BUFFALO—Oppenheim, Collins & Co.; Mrs. M. Hastings, women's suits; 23 West 34th.

BUTTE, Mont.—J. Weinberg, suits, furs, ready-to-wear; 110 West 34th (Pennsylvania).

BUTTE, Mont.—E. Abrams; Miss Rackaw, ready-to-wear; 108 West 34th (M. Blumberg).

CATSKILL, N. Y.—Mrs. P. Richman, women's, misses' ready-to-wear; Pennsylvania.

CHARLESTON, S. C.—Sears, Roebuck & Co.; Miss Oberlin, printed crepe dresses; 42 West 33d (F. R. Schwartz).

CHARLOTTE, N. C.—Belk Bros Co.; Miss S. Houston, ready-to-wear, millinery; 120 West 32d (A. Fanti).

CHICAGO—Benjamin Trieber; Mrs. D. Trieber, coats, suits, dresses; Pennsylvania.

CHICAGO—Marshall Field & Co.; E. S. Dunbar, white goods; A. C. Harper, cabinet hardware; 1,107 B'way.

CHICAGO—Rothschild & Co.; A. C. Berwanger, ladies' coats, suits, dresses; 448 4th Av.

CHICAGO—Mandel Bros.; E. Mandel, trimmings, laces, embroideries, handkerchiefs; S. Bamberger, shoes; H. A. Levy, wash dresses, basement; 48 East 23d.

CHICAGO—Boston Store; F. Millington, curtains, upholstery; 44 East 23d.

CHICAGO—The Fair; F. J. Kluth, jobs, jewelry, beaded necklaces, silverware; Miss E. Heiman, jobs, women's, misses', children's bathing suits, infant's wear, basement; 225 4th Av.

CINCINNATI—John Shillito Co.; J. G. Fesker, house dresses, muslin underwear, kimonos, waists, basement; 452 4th Av.

CINCINNATI—Smith-Kason Co.; Mrs. H. Frost, underwear, hosiery, dresses, petticoats, children's wear; Pennsylvania.

CLEVELAND—Higbee Co.; J. G. Pfeiffer, dress goods; 240 Madison Av.

CLEVELAND—Bailey Co.; W. Gerber, specials in neckwear, embroideries; Miss M. Cohen, jobs cheap muslin underwear; 1,372 B'way (Affiliated Retail Stores).

CLEVELAND—O. D. Levy, ready-to-wear; 37 W. 26th (B. F. Levis).

COLUMBUS, Ohio—The Fashion Co.; Mrs. M. E. Goggans, dresses; 12 W. 35th (Jay & Co.).

COLUMBUS, Ohio—E. L. White Co.; G. C. Moon, ready-to-wear; Imperial.

CONNELLSVILLE, Pa.—J. Kinsbursky & Sons; Mr. Kinsbursky, sport suits, canton crepe dresses; 42 W. 32d (F. R. Schwartz).

CORNING, N. Y.—Cain-Bernkopf Co.; N. K. Badgley, piece goods, gent. mdse.; 1,164 B'way (Fellows Buying Corp.).

DALLAS, Texas—Higginbotham-Baily-Logan Co.; J. S. McCarty, silk and woolen dresses for Fall; 295 B'way, Room 801.

DENVER—Sears, Roebuck & Co.; C. Reuter, jobs silk dresses, cheap wraps; 120 W. 32d (Littman & Storch).

DAYTON—Rike-Kumler Co.; Miss L. A. Stevens, wash dresses; 225 5th Av. (Retail Research Assn.).

DETROIT—J. L. Hudson Co.; Mrs. Wilcox, girls' junior wear; A. W. Krenning, trimmed hats; 225 5th Av. (Retail Research Assn.).

DETROIT—Crowley, Milner & Co.; Miss A. Golding, jobs low priced wash dresses, blouses; aprons; Miss F. Wood, jobs muslin underwear, corsets, brassieres; 120 W. 32d (A. Fanti).

ELIZABETH CITY, N. C.—Fowler & Co.; G. Kirchwey, men's clothing, furnishings, hats; Miss M. E. Banks, dress goods, silks, ready-to-wear; Latham.

ERIE, Pa.—Davis Cloak Store; T. Mahoney, coats, suits; Imperial.

GRAND RAPIDS—Friedman-Spring D. G. Co.; Miss Benis, misses', infants' juniors' wear; 366 4th Av. (Kirby, Block & Fischer).

GREENSBORO, N. C.—Meyers'; C. F. Johnson, cloaks, suits, waists, millinery; 23 E. 20th (Mdse. Reporting Co.).

HARRISBURG, Pa.—Bowman & Co.; Miss A. Wylie, infants' wear, boys' clothing; 33 W. 26th (Jay & Co.).

HARRISBURG, Pa.—Bowman & Co.; Miss Daugherty, muslin underwear, corsets; Miss Purdue, sweaters, bathing suits; Miss Dorer, waists; Miss Kelly, sport goods; Miss Quikkel, infants', children's wear; T. F. McCubbin, mdse. mgr.; 19 W. 34th (Jay & Co.).

HARTFORD—Sage, Allen & Co.; Miss M. D. Sheean, muslin underwear, blouses; Miss M. Goodwin, corsets, infants' wear; 404 4th Av.

INDIANAPOLIS—L. S. Ayres & Co.; Miss M. E. Story, stationery; 225 5th Av. (Retail Research Assn.).

INDIANAPOLIS—H. P. Wasson & Co.; Mrs. N. Redding, children's junior dept.; 120 W. 32d (A. Fanti).

INDIANAPOLIS—L. S. Ayres & Co.; Mr. Buchorn, draperies; 225 5th Av. (Retail Research Assn.).

JACKSONVILLE, Fla.—Alexander S. Spevak, silk capes, canton crepe dresses, skirts, underwear; 1,204 B'way, Room 300.

KANNAPOLIS, N. C.—Parks-Belk Co.; H. A. Allred, ready-to-wear, millinery; 120 W. 32d (A. Fanti).

KNOXVILLE, Tenn.—Anderson, Dulin & Varnell Co.; F. C. Ramsey, ready-to-wear; 353 7th Av. (J. M. Higgins).

LANCASTER, Pa.—Bair & Witmer; Miss M. E. Grube, dresses, waists, petticoats, hosiery, underwear; Martinique.

LANCASTER, Pa.—Watt & Shand Co.; T. C. Travis, boys' clothing; 452 4th Av.

LANCASTER, Pa.—M. T. Gervin & Co.; S. W. Litch, silks, dress, white goods; 37 W. 26th (B. F. Levis); Martinique.

LANCASTER, Pa.—Hager & Bros.; Miss E. Martin, dress trimmings, neckwear, belts, ribbons, vallings; 404 4th Av.

LEWISTOWN, Pa.—Harry Lewin, ready-to-wear; Grand.

LINCOLN, Neb.—Gold & Co.; W. Gold, women's ready-to-wear, millinery; 17 E. 22d; Claridge.

LITTLE ROCK, Ark.—Gus Blass & Co.; J. Lalley, dotted swiss, organdies, Summer dresses; jobs better-grade beaded silk dresses; 1,261 B'way (S. Solomon).

LOS ANGELES—Faris-Walker; L. M. Weed, leather goods, notions, gloves; 115 W. 30th (Weill & Hartmann).

LOS ANGELES—Broadway Dept. Store; Mrs. Ellison, sweaters, petticoats, house dresses, aprons, scarfs, waists, bathrobes, bathing suits, kimonos; specials in muslin underwear; 77 Madison Av.

LOS ANGELES—Katz Bros.; J. Singer, jobs silk and wash dresses; 319 7th Av. (L. Leff & Co.).

LOUISVILLE, Ky.—J. C. Lewis Co.; G. Russell, piece goods, ribbons, notions; Breslin.

LOUISVILLE, Ky.—The Fashion Shop; M. Stone, children's house dresses; 141 W. 23d (G. Silver).

MEMPHIS, Tenn.—Bry-Block Merc. Co.; E. N. Solomon, men's clothing; 1,372 B'way (Affiliated Retail Stores).

MERIDEN, Conn.—Ives, Upham & Rand Co.; J. B. Martin, white goods, linens, domestics; 404 4th Av.

MIDDLETOWN, Conn.—J. H. Bunce Co.; Miss E. E. Murray, gloves, hosiery; T. J. Kidney, floor coverings, upholstery goods; 404 4th Av.

MINNEAPOLIS—Dayton Co.; Miss C. Grabowska, waists; 225 5th Av. (Retail Research Assn.).

NASHVILLE, Tenn.—L. Jones & Co.; A. Jones, women's hats; 1,140 B'way.

NEW HAVEN, Conn.—Shartenberg & Robinson; W. H. Flack, dress goods, silks, linings; 404 4th Av.

NEW HAVEN—Mendel's; S. Harris, low-priced cotton, georgette and crepe de chine waists; 1,150 B'way (Baer & Lilienthal).

NORFOLK, Va.—Wagenheim's; B. Wagenheim, ready-to-wear; 1,164 B'way (Fellows Buying Corp.).

OMAHA—J. L. Brandeis & Sons; Mr. Corbett, draperies; 312 5th Av.

PHILADELPHIA—Strawbridge & Clothier; J. Egan, millinery; 220 5th Av.

PHILADELPHIA—Gimbel Brothers; H. Kamkoff, furs; 224 St. & 6th Av. (N. Y. Office).

PHILADELPHIA—Bauer & Wagman; F. E. Bauer, mfrs. artificial black flowers; Martinique.

PHILADELPHIA—M. Snellenberg & Co.; J. O. Thompson, men's clothing; 1,261 B'way (S. M. Goldberg); Breslin.

PHILADELPHIA—G. Weikin, dry goods, lace, clothing, gent's furnishing goods, carpets, rugs, boots, shoes; Imperial.

PHILADELPHIA—Gimbel Bros.; Miss N. W. McCann, canton capes; S. N. Freiberg, special women's underwear, blouses, petticoats, sweaters, aprons, house dresses, basement, 232 5th Av. (Kirby, Block & Fischer).

PHILADELPHIA—Max Smith & Co.; Max Smith, mohair silks; 1,182 B'way; Pennsylvania.

PHILADELPHIA—White & Graham; J. Graham, linens; Martinique.

PHILADELPHIA—John Wanamaker; J. Franzen, coats; B'way and 10th.

PHILADELPHIA—N. Snellenburg & Co.; J. Kaplan, jobs silk dresses, basement; 1,261 B'way (S. Goldberg).

PITTSBURGH—Rosenbaum Co.; Miss M. Morgan, children's junior coats; A. E. Rogers, domestics, dress goods, silks, blankets; 120 W. 32d (A. Fanti).

PITTSBURGH—Rosenbaum Co.; R. S. Lipman, leather goods, jewelry, stationery; Miss H. Grossman, misses' dresses; Mrs. M. Desmond, mdse. mgr., misses', children's, infants' wear; 120 W. 32d (A. Fanti).

PITTSBURGH—Lewin-Newman Co.; Miss C. Mellor, special dresses; 1,372 B'way (Affiliated Retail Stores).

PITTSBURGH—Frank & Seder, Inc.; H. Seder, jobs silk, cotton dresses; 1,372 B'way (Affiliated Retail Stores).

PITTSBURGH—Kaufmann's Dept. Store; C. Kline, domestics, linens, wash goods; 1,261 B'way (M. A. McNulta).

PITTSBURGH—Krieger Cloak and Suit Co.; J. Krieger, silk and cotton dresses; 149 W. 36th.

PITTSBURGH—Gordon-Lansday; M. Lansday, knit goods, hosiery, furnishings; Claridge.

PITTSFIELD, Mass.—Lipshitz Bros.; B. Lipshitz, dry goods; Martinique.

PORTLAND, Me.—J. R. Libby Co.; A. G. Taylor, ladies' ready-to-wear; 171 Madison Av.; Pennsylvania.

POTTSVILLE, Pa.—Lilienthal's; S. L. Lilienthal, ready-to-wear; 1,164 B'way (Fellows Buying Corp.).

RICHMOND, Va.—Dreyfus & Co.; S. B. Hinde, jobs wash dresses; 370 7th Av. (R. Laundres & Co.).

RICHMOND, Va.—Richmond D. G. Co.; J. W. Klein, domestics; 43 Leonard.

RICHMOND, Va.—Fred Co.; F. J. Fred, jobs canton crepe dresses; 253 5th Av. (Hart-Flanagan Co.).

ROCHESTER, N. Y.—Stessel, Straus & Company; H. Strauss, clothing materials; Claridge.

ROCHESTER, N. Y.—Monroe Specialty Shop; L. D. Mascos, dresses; Martinique.

ROCHESTER—Duffy-Powers Co.; Miss T. Cohen, jobs polo coats, cotton and silk dresses, basement; 1,261 B'way (S. Solomon).

SAN FRANCISCO—O'Connor, Moffat & Co.; R. Haslett, cotton goods, linens, flannels; 452 4th Av.

SAN FRANCISCO, Cal.—A. J. Marcus Co.; M. Epstein, Fall coats; 253 5th Av. (Hart-Flanagan Co.).

SPOKANE, Wash.—Culbertson's; R. K. Nell, carpets; 120 W. 32d (A. Fanti).

STEUBENVILLE, Ohio—The Hub; L. F. Anathan, coney, sealine coats; 117 W. 33d (Hoffman & Hartblay).

STOCKTON, Cal.—Mandle Dress Co.; S. Mandle, Fall cloth, silk dresses; Pennsylvania.

ST. LOUIS—Stix, Baer & Fuller D. G. Co.; J. Gottlieb, women's dresses, coats; 1,107 B'way, 8th floor.

ST. LOUIS—Meyer-Mueller-Goodman Neckwear Mfg. Co.; L. Goodman, knitted neckwear, reefers, knitted fabrics; Imperial.

ST. LOUIS—Mo.—M. Friedman & Sons Cloak Co.; S. L. Friedman, Fall dresses; 2 W. 20th, Room 500.

ST. LOUIS—Strauss Millinery Co.; Miss B. Borch, millinery; 225 B'way; Claridge.

ST. LOUIS—Church Stores Co.; H. G. Katzman, jobs silk dresses; 4 W. 14th, 2d floor.

TOLEDO—Hugo Stein Cloak and Suit Co.; M. Tobias, general mdse.; 404 4th Av.

TOLEDO—Lasalle & Koch; C. H. Baxter, boys; 225 5th Av. (Retail Research Ass'n).

TOLEDO—Lasalle & Koch Co.; B. F. Tully, coats, dresses; 225 5th Av. (Retail Research Assn.).

TOWANDA, Pa.—Mrs. B. Loewus, ready-to-wear; Pennsylvania.

TROY, N. Y.—H. H. Butler; C. Adelman, mdse. mgr.; 1,164 B'way (Fellows Buying Corp.).

WASHINGTON—Hecht Co.; Miss M. Freedman, children's tissue and voile dresses; 1,150 B'way (Baer & Lilienthal).

WASHINGTON, D. C.—M. Goldenberg, D. L. Rosenbaum, jobs silk dresses; Pennsylvania.

WASHINGTON, D. C.—Woodward & Lothrop; Mrs. N. A. Fraser, handkerchiefs; Miss A. Steagall, jobs georgette waists; 370 4th Av., Room 1101.

WASHINGTON, D. C.—S. Kann Son & Co.; Miss A. M. Hagan, cloaks, suits, dresses, waists, skirts; 432 4th Av.

WASHINGTON—N. Horn & Son; N. Horn, woolens, cotton piece goods; domestics; Herald Square.

WASHINGTON, D. C.—Roberts; I. E. Block, sport suits, canton crepe dresses; 42 W. 32d (F. R. Schwartz).

WATERBURY, Conn.—Church Stores Co.; J. M. Kane, jobs silk dresses; 4 W. 14th, 2d floor.

WATERTOWN, N. Y.—A. L. Kline, women's ready-to-wear; Breslin.

WILKES-BARRE, Pa.—Justin Bergman; J. Bergman coney, sealine coats; 117 W. 33d (Hoffman & Hartblay).

WILKES-BARRE, Pa.—Sanitaryseal Mfg. Co.; Miss Kaufman, yokes, laces, cotton goods; 32 W. 20th.

WILMINGTON, Del.—Topkis Bros. Co.; L. Topkis, piece goods; 350 B'way.

WORCESTER, Mass.—John C. MacInnes Co.; G. W. Aubuchon, hosiery, gloves; 432 4th Av.

YORK, Pa.—F. Wiest's Sons; Mrs. L. M. Culbertson, cloaks, suits; 370 7th Av. (Wm. Gross & Co.).

MANY JOIN ANTI-DRY FIGHT.

Fifty Well-Known Men Accept Stuyvesant Fish's Invitation.

Fifty prominent men have not fled Stuyvesant Fish, Vice President and Treasurer of the Association Against the Prohibition Amendment, of their willingness to serve on the General Committee of the organization. Mr. Fish invited 150 to serve and it was expected that virtually all the others would also accept.

Not one refusal has been received.

Some of the acceptances were from Lawrence B. Ellman of Pease & Ellman; Percy S. Straus of R. H. Macy & Co.; James G. Stewart, contractor; Louis J. Robertson, leather merchant; Jefferson Seligman, Daniel Frohman, and the Rev. Dr. Joseph Silverman, rabbi emeritus of Temple Emanu-El.

"I gladly accept the appointment on the General Committee," said Dr. Silverman; "not for the sake of drink but for the protection of personal liberty."

Organization of theatrical women into a unit of the Association Against the Prohibition Amendment was begun yesterday by Miss Alice Carpenter, who has charge of organizing the women's groups. Miss Helen Marsh and Mrs. Olga D. Haseltine, members of the Twelfth Night Club Board of Governors, accepted membership on the organizing committee of the drama group.

TEXAS TORNADO HURTS 20.

Property Loss $500,000 in Path Sixteen Miles Long.

ROBSTOWN, Texas, May 17.—Twenty persons were injured, two probably fatally, and property loss of about $500,000 was caused when a tornado struck Agua Dulce, sixteen miles west of here, and swept southeastward to Bishop, fifteen miles south, today.

The twister cut a path two to five miles wide and sixteen miles long.

New York Central Sues for $500,000

BOSTON, May 17.—The New York Central & Hudson River Railroad Company today brought suit for $500,000 against the Central New England Railway Company for alleged breach of contract. On Oct. 25, 1920, the petition filed in the Superior Court said, the Central New England made a contract with the Boston & Albany Railroad Company under which the Central New England was given the right to operate its trains over Boston & Albany tracks between Agawam Junction and Springfield on payment of $15,000 a year until 1946. In December, 1921, it was said, the Central New England ceased to use these tracks and has since refused to pay further rental. The Boston & Albany is now under lease to and operated by the New York Central.

BUYERS' WANTS—OFFERINGS TO BUYERS

The New York Times Business Page is the index to supply and demand. Its announcements inform buyers where they may quickly find new or popular goods suddenly in demand. Telephone Bryant 1000.

BUYERS' WANTS.

Fifteen cents per word each insertion.

ARTIFICIAL Silks Wanted—American, Viscose, quantities, cash. National Spinning Co., Stagg 0500.

ARTIFICIAL Silk Wanted—Any grade or denier; pay cash. Steinberger Bros., 51 Bond St.

BOLIVIA Wanted—Spot cash at price. American 0417, 0453, 10026, others; also velvetine 13316, point 00151-00165, 09153, 00311; Madison Square 1620-5191.

BROADCLOTH Wanted—112, black; cash. Spring 1564.

CANTON Crepe Wanted—Open to buy all colors for cash. Booth, Bregman & Sunderg, 129 West 27th.

CANTON Crepe Wanted—For spot cash. Samuel Kiarr, 58 West 37th.

CANTON CREPES Wanted—Silk and cotton, blacks; cheap. Sunny Maid, 48 West 40th.

CHAMBRAYS Wanted—Amoskeag blue, cash. Ward, Madison Square 7565.

CHARMEUSE Wanted; also Canton Crepes, Georgettes, Crepe de Chines, Taffetas, satin-faced Cantons, crepe back Satins, &c., spot cash. Stavisky & Greenstone, 437 4th Av.

CLOTH Wanted—11111, shade 5. Longacre 2066.

CLOTH Wanted—American 21371, 21384. Cohen & Edelman, 1,225 Broadway.

COATS and Suits Wanted—Western jobber placing orders on Fall, all materials. 1,333 Broadway, 11th floor; take elevator 36th St. side.

COATS Wanted—Coats, wraps and sport coats, better grade, for Fall. Call mornings until 12, afternoons 4-6. 37 West 20th, 12th floor.

COATS Wanted—Jobber placing orders on snappy junior and misses' Fall coats. Bittwell Coat House, 114 West 28th, 5th floor.

COATS Wanted—Placing orders on snappy Fall coats. Call, with samples, D. Baron & Co., 215 West 37th St.

COATS Wanted—Looking at popular-priced and better grade Fall coats. Call all week. Harry Frank, 40 West 37th.

COATS and Suits Wanted—Jobber looking at Fall samples. Cohen-Edelman, 1,225 Broadway.

COATS and Suits Wanted—Looking at newest Fall samples, 9-12 A. M., 12th floor, 161 West 27th.

COATS Wanted—Call between 10 and 12 with samples of misses' coats. 48 East 30th, 4th floor.

COATS, Suits and Dresses Wanted—Jobber looking at Fall samples. Star Sportwear Co., 1,170 Broadway.

COATS Wanted—Jobber placing quantity orders on high-priced coats, suits and wraps. 15th floor, 12 West 27th.

COATS Wanted—Jobber placing orders on ladies' and stout coats. 13-15 West 27th, 9th floor.

COATS and Suits Wanted—Call at 22 West 32d, one flight up.

COATS Wanted—Jobber looking at girls' and juniors' coats. 114 West 30th, fourth floor.

COATS Wanted—Jobber looking samples. Williamsburg Mfg., 12 West 32d St.

COATS Wanted—Looking at high-class coats, wraps. 32 East 51st., 10th floor.

COATS Wanted—Jobber placing orders on Fall coats. 8th floor, 48 West 27th.

COATS—Placing orders on snappy Fall coats. Nat Applebaum, 1,160 Broadway.

CORDENE and fine Poiret Twill Cord Wanted. Mendelson Sussman, Fitzroy 5611.

COTTON GOODS Wanted—White venetian, for cash. Harry Saliman, 520 6th Av. Pennsylvania 5554.

CREPE de Chine Wanted—Four and 5-thread, in large quantities, for cash. Apply 150 Madison Av., 8th floor.

CREPE De Chine Wanted—3-thread, 200 pieces pink and blue, at a price; will pay cash. A. D. Katcher, 1,116 Broadway.

CREPE De Chine Wanted—Printed, manufacturer will pay cash. Chelsea 1439.

CREPES, Printed, Wanted—Large quantity. Advance Dress, 3 East 31st St.

DRESSES Wanted—Canton crepes, for immediate wear; tailored dresses; no beads; placing orders in large quantities; call with samples. 10th floor, 30 West 33d.

DRESSES Wanted—Placing orders on organdies and dotted Swiss and all other materials; also buying jobs for cash. See Schwartz, Bijou, 3 East 22d.

DRESSES Wanted—Jobber placing orders on Fall dresses; canton crepes, crepe back satins, poiret twills, tricotines, etc. 26 West 32d, 3d floor.

DRESSES Wanted—Jobber placing orders on better grade poiret twill, canton, crepe-back satin and tricotine. See Mr. Kramer, 36 West 32d St., 5th floor.

DRESSES Wanted—Jobber placing orders suitable for stouts and large sizes, all materials for Fall and immediate use. 8th floor, 48 West 35th.

DRESSES Wanted—Poiret twill, tricotines and charmeuse; will cut large quantities. Call with samples, Dorfman & Wiesen, 9 West 26th.

DRESSES Wanted—Jobber placing orders on canton crepe, crepe de chine and dotted Swiss organdy. David Lansman, 26 West 31st.

DRESSES Wanted—Western jobber buying Fall dresses of the better kind, cloth and silk, stouts only. Call with samples, 9 to 11, Room 700, 1140 Broadway.

DRESSES Wanted—5,000 in job, in all wanted materials, including ginghams, organdies and silks, at popular prices. Apply 4th floor, 16 East 33d.

DRESSES Wanted—Jobber placing stock orders on hand, taffeta numbers, regulars and stouts; also Fall cloth dresses. Tenth floor, 40 West 27th.

DRESSES Wanted—For Fall; silks and cloths, from contractors and model houses. Call after 1 o'clock during entire week, 39 West 29th, 12th floor.

DRESSES Wanted—Large jobber placing orders on Fall dresses, silks and cloths; bring samples. 31 East 31st, 12th floor.

DRESSES Wanted—Large jobber placing stock orders on stylish stouts, all materials. 26 West 32d, 3d floor.

DRESSES Wanted—Placing stock orders on new Fall style canton crepe. Cambridge Dress, 1,225 Broadway.

DRESSES Wanted—Contractor with gingham samples; quantity orders placed. Tenth floor, 120 West 27th.

DRESSES Wanted—Jobber placing order on high class dresses on advanced Fall styles in all materials. Embassy, 118 West 29th.

DRESSES Wanted—Looking at Fall dresses, canton crepe only, in cloth and silks. 239 West 36th, 7th floor.

DRESSES Wanted—Jobber planning order on Fall dresses, cloth and silk. 14 East 33d, 4th floor.

DRESSES Wanted—Placing orders on figured voiles, better kind. 40 West 25th, 11th floor.

DRESSES Wanted—Jobber placing orders on all kinds of silk dresses. Call bet. 2-6, M. Mantel, 115 West 29th.

DRESSES Wanted—Placing orders on gingham and medium priced silk dresses. Call 6-8 West 27th, 4th floor.

DRESSES Wanted—Contractors on Fall samples. Call 1-3 all week. 100 West 21st, Room 208.

DRESSES Wanted—Looking at cloth and silk dresses for Fall. Call between 2-4, 35 West 32d, 5th floor.

DRESSES—Jobber looking better grade Fall cloth stylish stout dresses. For appointment address Box Y 2352 Times Annex.

DRESSES Wanted—Jobber placing orders on chiffon, lace and party dresses. Call, 9 to 12 only, 5th floor, 35 East 31st St.

DRESSES Wanted—Jobber placing stock orders on new styles, cantons and ginghams. Rosenthal, 1,225 Broadway.

DRESSES Wanted—Jobber placing stock orders on up-to-date cantons. 3 West 30th, 1st floor.

DRESSES Wanted—Jobber placing quantity orders on linen and ratine dresses. Third floor, 26 West 23rd.

DRESSES Wanted—Jobber placing orders, new styles, cantons, linens, ginghams. 26 West 32d., 5th floor.

DRESSES Wanted—Placing orders on canton crepe, organdy, dotted swiss. 510 5th Av., 6th floor.

DRESSES Wanted—Open to buy jobs cottons; call with samples. 5th floor, 18 West 27th.

DRESSES Wanted—Placing orders on cotton dresses in quantities. Pride Garment, 25 West 32d.

DRESSES Wanted—Open for jobs of cotton dresses, any amount; will pay cash. 40 West 27th, tenth floor.

DRESSES Wanted—Jobber placing orders on cotton, canton crepe, also Fall models. Call all week, 116 Madison Av., 1st floor.

DRESSES Wanted—Looking at new Fall samples, silks and woolens. 35 West 36th, 1st floor.

DRESSES Wanted—We buy dresses for spot cash. 39 West 24th. H. Simon. Tel. Gramercy 4182.

DRESSES Wanted—Jobber open for Fall dresses; all materials. 32 East 23d, 4th floor.

DRESSES Wanted—Looking at new Fall samples, silks and woolens. 35 West 36th, 1st floor.

DRESSES Wanted—We buy dresses for spot cash. 39 West 24th. H. Simon. Tel. Gramercy 4182.

DRESSES Wanted—Jobber open for Fall dresses; all materials. 32 East 23d, 4th floor.

DRESSES Wanted — High class, all kinds jobs, for cash. Telephone Canal 4222.

DRESSES Wanted—Jobs in silk and cotton; pay cash. Weisman, 36 West 32d.

DRESSES Wanted—Fall samples, silks and cloths. 8th floor, 27 East 31st.

DRESSES Wanted—Stouts, Fall samples, silks and cloths. 27 East 31st, 8th floor.

DRESSES Wanted—For coming Fall season; new styles. Hutner, 39 West 32d.

DRESSES Wanted—Looking at Fall samples. Call all week, 99 Madison Av., 7th floor.

BUYERS' WANTS.

Fifteen cents per word each insertion.

DRESSES Wanted—Jobbers, manufacturers, contractors, we pay spot cash for jobs, any quantity, of canton crepe, crepe de chine, rodhanara crepe, crepe romaine and sport dresses; also medium to highest grade wash dresses. Samples every day, any time. 28 West 32d, fifth floor. Pennsylvania 6330.

DRESSES Wanted—Large jobber placing stock orders on canton crepe, crepe de chine, georgette, rodhanara crepe, crepe romaine and sport dresses of all materials; medium to highest grade wash dresses also being bought in large quantities. 28 West 32d, fifth floor, 9-5 daily.

DRESSES Wanted—If you make snappy misses' dresses in silk and wool we will buy moderate quantity. Your material or material supplied; are interested in dresses from $12 and up. Call at 100 West 27th, 4th floor.

DRESSES Wanted—Notice, manufacturers, designers, contractors, we are open only for high-class, exclusive styles cloth and silk dresses for Fall. Call with samples, 9-12. 30 West 32d, 10th floor.

FLANNEL (White) Wanted—Any quantity, for cash. Apply Room 903, 225 5th Av.

FURS—Beaver, squirrel, raccoon, Australian opossum; also jobs; cash. Abraham Katz, 22 West 21st.

FUR COLLARS Wanted—Placing stock orders on caracul and imitation wolf. 123 West 21st, 6th floor. Chelsea 9536.

FURS Wanted—Collars, raccoon, marmot, civet cat, squirrelne. Harry Greenberg Co., 29 West 35th.

FURS Wanted—Marmot, sealine, coney coats for cash; state price and length in letter. B 542 Times.

FUR COATS Wanted—Hutner, 39-41 West 32d.

GEORGETTE Wanted—Navy, black, brown. Wiesen, Cohen & Smith, 45 West 25th.

GINGHAMS Wanted—Everett classics, all patterns; full pieces only. Franklin 1274.

JERSEYS Wanted—12-ounce wool worsted; also flannels and velours. Watkins 0985.

JERSEYS, Wool Heather Wanted—Cash, see high sport wear. 10 Waverly Place.

KHAKIS Wanted—Immediately, large quantities of $2.60 khaki, twill. Kauliwerk, 7 East 17th.

LINING Wanted—Quantity of brown and black venetian. 50 West 17th., 11th floor.

LINING Wanted—Silk tile poplin, black only, at price. Watkins 3745.

MERCHANDISE Wanted—All descriptions; spot cash for exceptional bargains. Pennsylvania 1361.

MESSALINES Wanted—Interested in quantity, 90c. to 95c.; dark shades. Longacre 1445.

ORGANDY and Dotted Swiss Materials Wanted—Weinreb & Horowitz, 1,140 Broadway.

PANDORA Wanted—All shades. Mendelson Sussman, Fitzroy 5611.

PLUSHES, Peco, Bolivias Wanted—4040, T10, 21371, 21384, 15100; cash. Stuyvesant 8456.

POIRET Twills Wanted—F. & H. piquet, cordine or similar; navy, brown; any quantity. Gramercy 1899-6726.

POIRETS Wanted—Spot cash at price; also tricotine; all mixed. Madison Square 1529-5191.

POIRET Wanted—00111, 00132, 00165, black, navy. Stuyvesant 5146.

POIRETS Wanted—Cash, at a price; all makes. Madison Square 7693.

POLAIRES Wanted—Tan, dark tan and copen; must be cheap, cash. Watkins 5896.

POLAIRE Wanted—Dobson's, Frankenberg's or similar. Longacre 5766.

POLAIRE Wanted—Style 13716, in all colors, for cash. Telephone Watkins 3711.

PONGEES Wanted—12 momme pongee, open for fifty yards, first choice. Rainbow Shirt Corporation, 583 Broadway.

PONGEES Wanted—Twelve momme and Habutais; any quantity, for cash. Canal 2979.

PONGEES Wanted— 12 momme and habutais; any quantity, for cash. Canal 2979.

PRINTED Crepe de Chines Wanted—Mehville A. Gunst Costume Co., 15 East 32d St.

RATINES Wanted—Quantity imported, all colors. Bittwell Dress and Costume Co., 142 West 24th.

RIBBONS Wanted—Jobs in grosgrains, harvey velvets, satins; quantity. Horce Ribbon Mills, 9 East 30th St.

SATIN De Chine, Printed, Wanted—Jobs, for cash, also peau de cygnes. Kreeger, 329 4th Av.

SERGES Wanted—Whitman 87, Amoskeag 7301, 4002. M. Muhlendorf, 119 Mercer St. Spring 4243.

SERGES Wanted—7301, black, 7120 navy, 4040 or 5200 brown. Call South 1632.

SHANTUNGS Wanted—120-130 ox., quantity, at a price. Senhera & Levine, 41 West 32d.

SHIRTINGS Wanted—Silk; interested in anything in silk shirting, plain colors or satin stripes. Rainbow Shirt Corp., 583 Broadway.

SILKS Wanted—Satins, charmeuse, crepe de chines, canton crepes, satin cantons, crepe back satins, taffetas, messalines, foulards, printed pongees, sport silks, no imperfects, silks for spot cash, any quantity. Dasser's Silk Clearing House, 34 East 29th. Madison Square 8359.

SILKS Wanted—Charmeuse, crepe de chines, messalines, cantons, georgettes, rodhanaras; cash. Motrowitz, 48 East 28th. Madison Square 1656.

SILKS Wanted—Manufacturers, what have you to offer, odds and ends, small or large lots for cash? University 1064.

SILKS, Taffetas, Messalines, Charmeuses and all kind silks Wanted—Will pay cash. Store, 328 4th Av.

SILKS Wanted—Satin stripe on crepe or radium, for linings. Madison Square 0570.

STEVENS Wanted—1129, or similar. Gramercy 1896.

SUITS and Coats Wanted—Looking at Fall samples. Call all week, 9-4. 36 West 24th, 4th floor

E. H. Rollins & Sons
Founded 1876
43 Exchange Place, New York
Boston Philadelphia Albany
Buffalo Chicago San Francisco

Free of all Federal Income Taxes

Cleveland, Ohio
5% Bonds
due
March 1, 1929-42 incl.
May 1, 1929-49 incl.

Legal Investment for Savings Banks and Trust Funds in New York State.

Prices to yield
4.25%

Descriptive circular on request

Redeemed Bonds

We have issued a circular containing a list of bonds which have recently been called for redemption. In view of the fact that interest on such bonds ceases on the date of redemption holders should keep fully advised as to their status.

We will be glad to send copies of our circular upon request.

Send for Letter D-159

Merrill, Lynch & Co.
Members New York Stock Exchange
120 Broadway New York
Uptown Office, 11 East 43d St.
Chicago Detroit Milwaukee
Denver Los Angeles

Legal Investment for Savings Banks and Trust Funds in New York State

St. Paul, Minneapolis & Manitoba Ry. Co.
Pacific Extension
1st 4s
Due July 1, 1940
At a price to yield over 4.90%

Blodget & Co.
34 Pine St.
New York
Boston Philadelphia
Chicago Hartford

FEDERAL LAND BANK
All Issues
Bought—Sold—Quoted

CHAS. E. QUINCEY & Co
Members New York Stock Exchange
14 Wall Street, New York
Telephone Rector 3801

New Issue
Exempt from all Federal Income Taxes
$30,000
Middlesex County
New Jersey
4½% General Improvement Bonds
Maturing $3,000 Annually May 1, 1924 to 1933 inclusive
Price to Net 4.15%
Descriptive Circular T-20 On Request
ROBERT S. ROSS & Co.
52 Pine Street, New York
Telephone John 2943

FINANCIAL MARKETS

Advance in Stocks Under Active Trading—Bonds Firm, Foreign Exchange Steady.

What appeared to be professional activity of a concerted sort was resumed on the Stock Exchange yesterday, with transactions of 1,500,000 shares and numerous advances of 1 to 3 points. Some of the bulletins concerning the market's movement ascribed the rise to "rumors of merger possibilities" in most other trades as well as the steel industry. Whether such mergers were themselves "probabilities" or not, they would certainly be "rumored" on a market of this sort. The news that President Harding had invited a group of steel manufacturers to dine at the White House tonight apparently helped the market. Most people drew the inference that the President wished to talk over freight rate policy with the steel men before discussing it at his dinner with the railway managers two days afterward. But Wall Street naturally preferred the theory of a friendly private exchange of views about "the mergers."

The day's advances in the stock market were more general than on other recent days; even railway shares had a part in the forward movement. The car-loading figures for the opening week of May, published after the close of business, were interesting. Although loadings of coal that week fell 99,404 cars short of the corresponding week in 1921, loadings of general merchandise increased 83,474; they were 45,466 cars greater even than in 1920. In face of the continuing coal strike, total traffic loaded ran nearly 1 per cent. beyond last year and slightly exceeded even 1919. This gives an idea of what comparisons may become possible when the futile strike of the miners ends.

On the whole, yesterday's bond market held firm; which interested Wall Street the more, in view of the news that two high-grade loans offered for subscription in London's investment market had so far failed of success that one-fourth of one of them had been left on the underwriting bankers' hands and more than 80 per cent. of the other. This is pretty clear evidence that London has been traveling too fast in what that market calls "capital flotations." London is not New York, and there cannot possibly be any such reservoir of available investment capital in that market as in ours. Nevertheless, these evidences of surfeit in London may easily cause some hesitation here; chiefly, one may suppose, in the matter of bankers' entering at once on further important new undertakings of the sort. Incidentally the inquiry suggests itself: If the British investor will not take £3,000,000 4½ per cent. bonds of New South Wales at 95, on what terms would he have welcomed a "reconstruction loan" for the Moscow Soviet?

Foreign exchange rates hardly moved yesterday, except for another rise in rates on Holland to the highest since the Autumn of 1919; a plain enough consequence of carrying home the proceeds of the recent large Dutch loans placed on the New York market. The advance leaves Amsterdam exchange only 3½ per cent. under normal parity, against about 5 per cent. discount in the case of Sweden and a present depreciation of 8½ per cent. in sterling. Silver went yesterday to a new high price for 1922. Another advance on the cotton market brought the spot price to 21.60 cents per pound, as against last year's highest point of 21.55.

Perhaps the most interesting fact set forth by the midweek reviews of the steel trade situation is that the United States Corporation, although increasing its output above the recent 70 per cent. of capacity, has made practically no reduction in its accumulated stocks of fuel. This would indicate that the coal strike is not by any means completely effective. Meantime, demand for finished steel increases; mills are behind in deliveries, and orders for quick shipment, especially in the building trade, are paying premiums.

MONEY.

WEDNESDAY, MAY 17, 1922.

Call money on Stock Exchange was in plentiful supply at 3½ per cent. throughout the session, unchanged from Tuesday's prevailing rate. Outside loans were a shade lower. There was no change in the rates for fixed period funds, accommodations up to 60 days going at ¼, lenders holding later date maturities at 4¼. Country banks are the principal buyers in commercial paper market, local institutions not so active in view of some anticipated maturities. Preferential rate for bankers' acceptances dropped one-half to 3 per cent., with bills discounting without change at 3¼@3½ per cent.

Call Loans.

Renewals.	High.	Low.	Last	Time Rate's Last.
3½	3½	3½	3½	3½

Time Loans.

Mixed collateral, 60-90 days.....4 @4¼
4, 5 and 6 months.....4¼
All industrial collateral, 60-90 days.....4 @4¼
4, 5 and 6 months.....4¼

Commercial Paper.

Best names, 4 to 6 months.....4¼@4½
Other names, 4 to 6 months.....4¾

Discount Rates, Federal Reserve Bank.

Commercial paper, 15 days, 4½; 15 to 60 days.....4½
Liberty bonds, Victory notes and Treasury certificates of indebtedness, 15 days, 4½; 15 to 60 days.....4½

Open Market Rates.

Call loans against acceptances.....3
Prime bankers' acceptances eligible for purchase or rediscount by Federal Reserve Banks. Rates quoted are for discount at purchase:

	Bid.	Asked.
15 days	2¾	2½
30 days	2¾	2½
60 days	3¼	3¼
90 days	3¼	3¼
4 months	3¼	3¼
5 months	4	3¾
Stop-overs and private bankers, 30-60 days	4	3¾

London Money.

Money on London market unchanged at 1½ per cent.; short bills unchanged at 2 5-16@2½ per cent., and three months unchanged at 2 5-16@2½ per cent.

Gold bullion unchanged at 89s 2d. Taking the British Mint standard price of 4Ss per fine ounce as par, the market quotation for gold would represent a price of 100½ at London. On the same basis the highest London price for gold for the year to date was 115½ on Jan. 1. The highest price since open trading in gold was resumed at London in September, 1919, was 119½, on Feb. 5, 1920; the lowest 109½ on April 26, 1922.

Clearing House Exchanges.

Exchanges of checks at the New York Clearing House, $791,000,000; balances, $69,000,000; Federal Reserve Bank credit balances, $65,000,000; clearings this day a year ago, $725,575,149.

TO SELL CONVERSE STOCK.

9,277 Shares in Bankers Trust Co. to Go at Auction.

The interest of the late B. C. Converse in the Bankers Trust Company of New York will be sold at public auction by order of the Probate Court for the District of Greenwich, Conn. The sale will take place at the Exchange sales rooms, 14 Vesey Street, on May 23 at 11 A. M. The account amounts to 9,277 shares.

So long as there is a bidder for a lot of fifty shares or less the stock will be offered in one share lots, with the privilege to the successful bidder of taking up to forty-nine additional shares at the price at which each lot is sold. The remainder of the shares will be sold in lots of 100 shares each. A syndicate in which officers and directors of the Bankers Trust Company are participants has agreed to bid $210 per share on each lot offered.

Beneficial Loan Report.

The Beneficial Loan Society reports for the first four months of 1922, 14,412 loans, totaling $1,796,984. The average loan was $125. Seven new loan offices have been added, making a total of thirty-six.

$790,000 EARNED IN APRIL.

Phillips Petroleum Company Says 44 New Wells Are Producing.

The Phillips Petroleum Company, for the month of April, reports net earnings after taxes but before depletion and depreciation of approximately $790,000. This would amount to $9,500,000 annually or more than $14 a share.

The company announces that during the quarter ended March 31 there were added forty-four producing wells and since the first of the year twenty new properties have been discovered. Present production is coming from over 1,000 gas and oil wells and on 100 different properties in six States.

Move for Canadian Wheat Board.

OTTAWA, Ont., May 17.—Passage of an act creating a national wheat marketing agency with powers similar to those of the Canada Wheat Board of 1919, to become effective when two or more of the provinces have conferred upon the body powers possessed by the former board, was recommended to Parliament today by the House Committee on Agriculture.

NEW YORK STOCK EXCHANGE TRANSACTIONS

WEDNESDAY, MAY 17.

Day's Sales.	Tuesday.	Monday.	A Year Ago.	Two Years Ago.	Year to Date.	Same Period 1921	1920.	1919.	1918.
1,594,300	958,400	1,112,045	836,248	1,223,285	100,530,578	69,291,904	107,866,816	95,594,258	88,150,531

1922 High.	Low.	Sales.	Stocks and Dividend Rate.	First.	High.	Low.	Last.	Net Ch'ge.	Closing Bid.	Ask.
65	65	200	Adams Express.....	65	65	65	65	+1	60½	69
19⅝	10⅞	1,200	Advance Rumely.....	16½	18½	16½	18	+1½	17½	18½
50	31½	300	Adv. Rumely pf. (6)	46½	46½	46½	46½	+2	47	49½
18⅝	12⅞	500	Ajax Rubber.....	16½	17	16½	16½	-½	16½	17
⅞	⅝	1,900	Alaska Gold Mines.	⅞	⅞	⅞	⅞	-⅛	⅞	¾
5	2	12,700	Alaska Juneau.....	3⅛	3	3	3	-⅛	2⅞	3
69¾	59⅞	5,100	Allis-Chalm. & Dep. (4)	66½	68½	66½	67½	+1⅞	67½	67¾
108⅝	101	300	A. Chem. & D. pf. (7)	107½	107½	107½	107½	..	107½	108
53	37⅞	1,000	Allis-Chal. Mfg.....	46½	49	46½	49	+1	48½	49
100	80½	300	Allis-Chal. M. pf. (7)	97½	97½	97½	97½	..	97	97½
41⅞	29⅞	400	Am. Agri. Chemical	39½	39½	38½	38½	-½	38½	39½
70⅞	60½	300	Am. Agri. Chem. pf.	65½	65½	65	65	-½	65	66
44	37½	300	Am. Beet Sugar.....	41½	41½	41	41½	+½	41	41½
48	41⅞	800	Am. Bosch Magneto	44½	45	44½	45	+1½	45	46½
107	102½	100	Am. B. S. & F. pf. (7)	106	106	106	106	+1	105	107½
50⅝	32½	3,000	American Can.....	47½	49½	47½	47½	+1	47½	48½
106	93½	800	Am. Can pf. (7).....	104½	106	104½	106	+1½	105	106
164	141	100	Am. Car & F'dry (12)	160	160	160	160	+1	158	160
123½	113½	100	Am. Car & F. pf. (7)	120½	120½	120½	120½	+½	120½	125
14	9	200	American Chicle.....	12½	12½	12½	12½	-½	12½	15½
29⅝	19⅝	8,900	Am. Cotton Oil.....	27½	28½	27½	27½	-½	27½	28
60	41	700	Am. Cotton Oil pf..	59½	60	59½	60½	-½	60	62
5⅝	3½	2,500	Am. Drug Syndicate	5⅞	6	5⅞	6	+⅛	5⅞	6
142½	127½	100	Am. Express (4).....	139½	139½	139½	139½	+1	136	137½
17⅝	12	200	Am. Hide & Leather	15½	15½	15½	15½	..	15½	15½
74½	60	700	Am. Hide & L. pf. (7)	70½	70½	70	70	-½	69½	70
114½	78	1,500	American Ice (7).....	107½	108½	107½	107½	+½	107	108
82½	72	300	Am. Ice pf. (6).....	81½	81½	81½	81½	+½	81	82
48	28½	12,400	Am. International...	44½	47½	44½	47	+2½	46½	47
13⅝	6½	1,700	Am. Laf. F. Eng. (1)	13½	13½	13½	13½	+½	13½	13⅝
36½	20½	900	American Linseed...	19	19½	19	19	+½	19	19½
68½	50½	400	Am. Linseed pf.....	54½	55½	54½	55½	+½	54½	55½
119½	102	1,400	Am. Locomotive (6)	114½	114½	114½	114½	+½	114	114½
119	112	200	Am. Loco. pf. (7)...	116	116	116	116	..	116½	116½
90½	83	2,400	Am. Radiator (4)...	88	90½	87½	90	+3	85½	90
9⅝	5½	300	Am. Safety Razor...	6½	6½	6½	6½	..	6½	7½
18⅝	12½	2,100	Am. Ship & Com....	17½	17½	17½	17½	-½	17½	17½
62⅝	46½	23,500	Am. Smelt. & Ref....	61	64½	61	64½	+3½	64	64½
68½	56½	1,600	Am. S. & R. pf. (1)	67	67½	67	67½	+½	67½	67½
46½	30½	1,700	Am. Steel Found. (3)	44½	45½	44½	45½	+1½	44½	45
100	81	100	Am. S. Found. pf. (7)	69½	69½	69½	69½	..	68	69½
76⅞	54½	2,100	Am. Sugar Refining	75	75½	74½	75	+½	75	75½
38⅞	22½	1,900	Am. Sumatra Tob....	34½	35½	34½	35½	+½	35½	36
125½	114½	3,100	Am. Tel. & Tel. (9)	121½	122½	121½	122½	+½	122	122½
144½	129½	1,900	Am. Tobacco (12)...	139	141½	139	140½	+½	140	140½
135½	125	1,400	Am. Tob., Cl. B. (12)	132½	133	130½	130½	-½	129½	131½
14	8	100	Am. W. Wks. & Elec.	12½	12½	12½	12½	..	12½	14½
35⅝	17½	100	Do participat. pf....	31½	31½	31½	31½	-½	31	32
92½	74½	2,600	Am. Woolen (1).....	81½	82½	81½	82½	+1	81½	82½
19⅝	13½	1,500	Am. Zinc, Lead & S.	19	19½	19	19½	..	19	19½
49⅝	39	200	Am. Zinc, L. & S. pf.	45½	45½	45½	45½	-½	45	46
65	47	26,800	Anaconda Copper....	54	55	54	54½	+1	54½	54½
51½	29	200	Ann Arbor pf.....	47	47½	47	47½	+1	45	47
57½	43	400	Asso. Dry Goods (4)	55	55½	55	55½	+1	55½	56½
135½	88	100	Associated Oil.....	125	125	125	125	+½	125	126
102	91½	2,300	Atl. Gulf & S. S. S. (6)	99½	100½	99½	100½	+1	99½	99½
91½	85½	3,200	Atl. Gulf & W. I. (6)	91	91½	90½	91½	+½	89	91½
5½	⅝	500	Atl. Firm. & At.....	3½	3½	3½	3½	..	3½	3½
103	83	400	At. Coast Line (7).	102½	102½	101½	101½	-½	102	102½
6½	3½	700	Atlantic Fruit.....	3½	3½	3½	3½	..	3½	3½
85½	23½	2,200	At. G. & W. Indies.	30½	32	30	30½	-1½	30½	30½
37½	16½	700	Do pf. (8).....	33½	35½	33½	35½	+½	33½	35½
38	8½	100	Austin Nichols.....	24½	24½	24½	24½	-½	24½	25
93	68	700	Do pf. (7).....	84½	84½	84½	84½	+½	83½	85
120	92½	17,700	Baldwin Loco. (7)...	116½	117½	114½	117	+1½	117	117½
46½	33½	5,600	Balt. & Ohio.....	46	47	45	46½	+½	46½	46½
61½	52½	200	Do pf. (4).....	60½	60½	60½	60½	+½	60	60½
53	40	600	Barnet Leather.....	50	50	50	50	-1	50	51
56½	19½	8,800	Barnsdall Corp. A...	46½	48½	46½	47½	+2½	47½	48½
38	19½	2,500	Barnsdall Class B..	33	34½	33	34½	+2½	34	34½
79	51	1,900	Beth. Steel (5).....	74½	77	73½	76½	+2½	76	78
82½	55½	2,800	Do Class B (8).....	77	78	76½	78	+1½	77½	77½
101	90½	500	Do 7% pf. (7).....	95½	96	95½	95½	+2½	95½	96
114	104	100	Do 8% pf. (8).....	112	112	112	112	..	111	112
78½	63	1,300	Bost. & L. 1st pf. (1)	75½	75½	75½	75½	+½	74	76
29½	19½	100	Do 2d pf.....	28½	28½	28½	28½	+½	28½	28½
27½	6½	3,000	Bklyn. Rapid Tran.	24	25½	24½	24½	-½	24½	25½
23½	5½	400	Do ctfs of dep....	22	22	21½	21½	-½	21½	22½
106½	76	200	Bklyn. Union Gas..	103	103	103	103	-1½	103	104
51	42	2,100	Brown Shoe.....	46½	46½	44½	45½	-2½	47½	48½
4½	2½	100	Brunsw. Tan. Kr....	4	4	4	4	..	4	4½
133	116	300	Burns Bros. (10)...	123½	123½	123	123	..	..	..
43⅝	29½	200	Do Class B (2).....	30½	30½	30½	30½	-½	30½	30½
97½	87½	400	Bush T. B. pf. (7)...	96½	97	96½	96½	-½	96½	97
8⅝	5½	4,400	Butte Cop. & Zinc...	7½	7½	7½	7½	+½	7½	7½
31½	20½	5,600	Butte & Superior....	31½	31½	31	31½	+½	31½	31½
34	21½	500	Butterick Co.....	26½	27½	26½	27½	+1	27½	27½
15½	10½	500	Caddo Cent. O. & R.	13½	13½	13½	13½	-½	12½	13
80½	65	100	Cal. Packing (5)...	79½	79½	79½	79½	-½	79½	79
59½	43½	4,600	Cal. Petroleum.....	56	59½	56	57	+1½	56½	57
98½	83	100	Do pf. (7).....	96½	96½	96½	96½	+½	96	97
8½	5½	8,200	Callahan Zinc Lead	8½	8½	8½	8½	..	8½	8½
82½	67½	7,100	Calumet & Ariz. (7)	81	82	81	81	-1	81	81½
145	111½	1,400	Can. Pacific (10)...	139½	140½	139½	140½	+1½	140	141
6½	3	100	Case (J. I.) Plow...	4½	4½	4½	4½	-½	4	5
40½	29½	3,400	Central Leather Co.	38½	39	38½	39	+½	38½	39
37½	32½	7,600	Cerro de Pasco Cop.	35½	35½	35½	35½	-½	35½	35½
49½	34	600	Certain-T. Prod. (4)	46½	49½	45½	46½	+1	45½	50
79½	47½	5,500	Chandler Motor (6).	74	76	73½	74½	+1½	74	74½
66½	54	600	Ches. & Ohio (2)...	65	65	64	65	..	8	8½
8½	1½	300	Chicago & Alton...	8	8	7½	8	..	8	8½
19½	3½	100	Do pf.....	15	16	15	16	..	16	16½
39½	12½	100	Chi. & East. Ill....	30	30	30	30	..	30	30½
59	21½	200	Do pf.....	56½	56½	55½	56½	+1½	55½	56½
9⅝	4½	600	Chicago Gt. West...	8½	8½	8½	8½	-½	8½	8½
27½	14½	500	Do pf.....	20½	22	20½	21	+½	20½	21
39⅝	16½	1,100	Chi., M. & St. P....	25	26½	25	25½	+½	25½	26
47	39	8,100	Do pf.....	41½	43	41½	42½	+½	42½	43
76½	59	700	Chi. & N. W. (5)...	74½	75	74½	75	..	74½	75
48½	20½	14,800	Chi., R. I. & Pac. (7)	44½	46½	42½	44	+1½	44	44½
97	89½	200	C., R. I. & P. pf. (7)	95½	95½	95½	95½	+½	94½	95½
85½	70½	100	C., R. I. & P. pf. (6)	81	81	81	81	+1	81	81½
88½	81	100	C., St. P. & Om. (5)	65½	65½	65½	65½	+½	64½	66
31½	15½	26,700	Chile Copper	20½	21½	20½	21½	+½	21½	21½
30½	25½	10,000	Chino Copper	30	30½	30	30½	+½	30½	30½
50	41	1,000	Coca-Cola (4).....	57½	57½	57½	57½	+½	55½	57½
35½	34	2,400	Col. Fuel & Iron...	34½	35	34½	35	+1	34½	35
50½	39½	800	Col. Southern (3)...	45½	49½	45½	48½	..	48½	49
89½	64½	1,100	Colum. G. & E. (5).	88	88	87½	88	+½	87½	88
5½	1½	1,500	Colum. Graph.....	4½	4½	4½	4½	+½	4½	4½
20½	5	200	Colum. Graph. pf...	18½	18½	18½	18½	-½	17	18½
79½	63½	7,100	Comp. Tab. Rec. (4)	67½	68½	67½	68	+1½	67½	68
5½	3	200	Cons. Distributors .	3	3	3	3	-½	3	3½
30½	12½	300	Cons. Cigar	27½	29	27½	29	+1½	29	30
120½	95	2,900	Cons. Gas (7).....	117½	118½	117½	117½	..	117½	118
15½	12	10,400	Cons. Textile	13½	13½	13½	13½	+½	13½	13½
69	45½	600	Continental Can ...	64½	65½	64½	65½	+1½	65	65½
108½	91½	8,100	Corn Pr. Ref. (16)...	100½	102	100½	101½	+1½	101½	102
45½	31½	5,500	Cosden Co. (2½).....	42½	43½	42½	43	+1	43½	43½
7½	3½	800	Crucible Steel	7½	7½	7½	7½	+½	7½	7½
31½	14½	3,200	Cuban Am. Sugar...	23½	23½	22	22½	-½	22½	23½
19½	6½	1,800	Cuba Cane Sugar...	15½	15	15½	15½	-½	15½	15½
40½	15½	1,800	Cuba Cane Sug. pf..	34½	34½	34½	34½	+½	34	34½
82½	45½	1,800	Davison Chemical...	58	61½	58	61½	+3½	57½	61½
25½	18½	3,100	De Beers Mines.....	21½	21½	21½	21½	-½	21½	21½
122½	108½	100	Del. & Hudson (9)...	121½	121½	121½	121½	+½	120½	121½
119½	110½	600	D., L. & W. (10)...	117	118½	117	118½	+1½	116	118½
106½	100½	100	Det. Edison Co. (8).	100½	100½	100½	100½	..	98½	107½
35½	16½	2,600	Dome Mines (1).....	27½	28½	27½	28	+1	25	28½
77½	70½	600	East. Kod., new (5).	74½	77½	74½	77½	+2½	74½	77½
44½	42	600	Ell. Bros., new.....	42	42	42	42	+1½	42	42
44½	26½	800	Elk Horn Coal.....	19½	20½	19½	20½	+1	20	20½
87½	76½	500	Endicott-Johnson (8)	83½	84½	83½	84½	+1½	83½	84
112½	104	100	Endicott-J. pf. (7)..	110	110	110	110	..	108½	110
14½	7	3,500	Erie	13½	13½	13½	13½	+½	13½	13½
25	11½	500	Erie 1st pf.....	19½	19½	19½	19½	+½	19½	19½
19½	9½	200	Erie 2d pf.....	15½	16	15½	16	+½	15½	16
85½	70½	4,100	Fam. Pl. Lasky (8).	80½	82½	80½	81½	+1	81½	81½
99	91½	100	Fam. Pl. L. pf. (8).	94	94	94	94	..	93	94½
10½	6	1,600	Federal Min. & Sm.	15½	16½	15½	16½	+1	15	16
35½	27	9,000	Fed. M. & S. pf. (5).	32½	33½	32½	32½	+½	32	32½
127½	75	800	Fisher Body (10)...	115	116½	115	116½	+5½	113	117
95	76½	200	Fisher Body Ohio pf. (6)	78	85	85	85	..	85	88
19½	11½	1,100	Fisk Rubber	17½	18	17½	18	..	17½	18
25½	12½	13,500	Freeport-Texas.....	18½	21½	20½	20½	-½	20½	20½
1½	⅝	200	Gaston W. & W.....	⅞	⅞	⅞	⅞	+⅛	⅞	⅞
97	85½	5,200	General Asphalt.....	69½	69½	69½	69½	+½	67½	69
79½	65	400	General Cigar (6)...	73½	73½	73½	73½	+½	73	73½
105	100½	100	Gen. Cigar pf. (7)...	105	105	105	105	-1	100	105
101½	64	1,200	Gen. Cig. 1st pf. (7)	101½	101½	101½	101½	+½	101½	102
186½	134	1,300	Gen. Electric (11)...	163½	165½	163	165½	+2½	165	166
13½	8½	51,200	Gen. Motors	13½	13½	12½	12½	+½	12½	13½
95½	79½	400	Gen. Mot. deb. (7).	95½	95½	95	95	+1	93½	95½
82½	67½	900	Gen. Mot. deb. (6).	82½	82½	82	82½	+1	82	82½
42½	34½	900	Goodrich (B.F.) Co.	40½	40½	40½	40½	+½	40½	40½
30½	23	15,400	Goodyr Cotton T.	29½	30½	29½	30½	+1½	30½	30½
80½	70½	2,400	Gt. Northern pf. (7)	74½	75½	74½	75	+1	74½	75
45½	31½	2,600	Do s. for ore p. (4)	41	41½	40½	41	..	41	41½
33	22½	1,600	Greene-Can. Copper	32½	33	32	33	+½	31½	32½
14½	6½	100	Guantanamo Sugar.	11½	11½	11½	11½	+½	11½	12
16½	5	100	Gulf, Mobile & Nor.	15	15	15	15	+½	15	15½
90½	64½	2,800	Gulf States Steel...	84	85	83½	85	+1½	83½	84½
8½	3½	1,300	Hadd. Pat. Cable...	7	7	7	7	-½	7	8
32½	15	100	Hendee Mfg.....	20	20	20	20	+2	20	20
75	55	100	Homestake Min. (2)	72	72	72	72	+2	71	72
85½	70	2,700	Houston Oil	73	79½	73	79½	+5½	73	79½
31½	10½	9,200	Hupp M. Car. (1)...	30½	31½	30½	30½	+½	30½	30½
19	11½	1,800	Hydraulic Steel.....	9	9	8½	8½	-½	8½	9½
109½	97½	100	Ill. Central (7).....	103	103½	103	103½	+½	103	103
6½	3½	1,600	Indiahoma Refining.	4½	4½	4½	4½	-½	4½	4½
19	8½	400	Indian Refining.....	8½	8½	8½	8½	..	8½	8½
62½	37½	7,900	Inspiration Copper.	41½	42½	41½	42½	+1½	40½	42½
8	4	4,400	Interborough Consol.	5½	5½	5½	5½	..	5½	5½
15½	3½	7,900	Int. Consol. pf.....	4½	4½	4½	4½	..	4½	4½
11½	7½	700	Int. Agricultural...	10½	10½	10½	10½	+½	10½	11
43½	32	600	Int. Agricult. pf....	41	41½	41	41½	+½	41	41½
30½	25	1,700	Int. Cement (1½)...	26½	27½	26½	27	+½	27	27½
104½	79½	4,900	Int. Harv. new (6)	99½	104½	99½	102	+5½	102½	104
27½	18½	2,200	Int. Mer. Marine...	25½	26	25½	25½	+½	25½	26
37½	25½	3,000	Int. M. Mar. pf. (6)	31½	33½	31½	33½	+1½	32½	33
31½	23	1,400	Int. Comb. Eng. (2)	25½	26½	25½	25½	+½	25½	25½
19½	11½	4,900	Int. Nickel	17½	19½	17½	19	+2

Investment Service

Accurate information about dependable bonds; the facilities of our statistical department.

Whether short or long term investments, taxable or tax free—to satisfy differing individual requirements—a matter of judgment based on experience.

These are two phases of the personal service we offer to each of our clients.

Definite recommendations upon request

SUTRO & KIMBLEY
Members New York Stock Exchange
Sixty-six Broadway
New York

New Issue

$78,500

Geneva, N. Y.

4½% BONDS

PRICES to YIELD 4.25% to 4.15%

Legal for New York Savings Banks. Exempt from Federal Income Taxes. Assessed Valuation $14,218,834. Population 14,848.

Send for detailed circular 184.

Farson, Son & Co.
Members New York Stock Exchange
115 Broadway, New York

Mexican Govt. 5s, 1899
(All Denominations)

Mexican Govt. 4s, 1904
(Bonds & Certificates)

Mexican Treas. 6s, 1923
(All Denominations)

Mexican Irrig. 4½s, 1943

Nat. Ry. of Mex. Pr.L.4½s,'57

Nat. Ry. of Mex. Guar. 4s,'77

Nat. R. R. of Mex. 4½s, 1926

Nat. R. R. of Mex. 4s, 1951

BOUGHT—SOLD—QUOTED

ABRAHAM & Co
Members New York Stock Exchange
27 William Street, New York.
Telephone: Broad. 3783

SOUND INVESTMENTS

Railroad and Corporation BONDS
Yielding 5.25% to 8.00%

Municipal and Government BONDS
Yielding 4.00% to 7.25%

All these are securities which we have bought for our own account, with safety as the principal consideration.

List upon Request

P. W. Chapman & Co., Inc.
115 Broadway, New York — 216 So. La Salle St., Chicago

To Yield About
4¼% to 7½%

Municipal
Railroad
Industrial
Public Utility
Foreign Gov't
BONDS

The offerings should appeal particularly to investors desiring a variety of conservative issues from which to make selections.

Send for Bond Circular 928

Redmond & Co.
33 Pine Street, New York
Philadelphia — Pittsburgh
Baltimore — Washington
Members New York Stock Exchange

BONDS ON STOCK EXCHANGE

WEDNESDAY, MAY 17.

	1922.	1921.	1920.	1919.	1918.
Day's Sales:					
Liberty bonds	$9,210,800	$3,722,650	$21,823,000	$7,132,500	$4,408,000
Other domestic bonds	9,047,000	3,371,000	2,869,000	3,158,500	1,002,500
Foreign bonds	1,827,000	1,440,500	585,000	482,000	359,500
Total all bonds	$20,084,800	$8,534,150	$25,077,000	$10,792,000	$5,770,000
Year to date:					
Liberty bonds	$797,040,100	$694,341,150	$1,165,153,850	$925,394,250	$351,121,500
Other domestic bonds	779,546,950	329,286,300	252,590,080	200,806,485	117,763,000
Foreign bonds	259,851,300	107,733,500	119,109,300	150,712,000	95,576,000
Total all bonds	$1,836,438,350	$1,131,327,950	$1,516,853,230	$1,276,912,735	$564,450,500

UNITED STATES GOVERNMENT WAR LOANS.

Range since Issue High.	Date	Low.	Date	Range for Day High.	Low.	Sales.	Issue	Open.	High.	Low.	Last.	Net Ch'ge.	Closing Bid.	Asked.	Yield.
102.90	Aug. 22, '18	96.00	June 2, '21	100.08	94.84	1,687	Liberty 3½s, 1932-47	99.26	99.40	99.28	99.32	+.08	99.32	99.34	3.54
97.90	Apr. 21, '22	92.00	May 10, '20	94.40	94.32	2	Liberty 3½s, registered	99.16	99.16	99.16	99.16	+.13	.....	.....	.....
99.20	Apr. 18, '22	93.14	July 11, '21	99.20	99.20	1	Lib. 1st cv. 4s, 1932-47	99.70	99.70	99.70	99.70	.....	99.60	99.80	4.01
99.40	Apr. 18, '22	91.50	May 24, '21	99.40	99.40	1	Lib. 1st cv. 4s, registered	99.30	99.30	99.30	99.30	.....	.....	.....	.....
100.02	Oct. 28, '17	91.40	Mar. 20, '20	99.80	99.80	7	Lib. 2d cv. 4¼s, 1927-42	99.80	99.80	99.80	99.80	.....	99.60	99.70	4.08
99.87	Apr. 27, '22	91.20	May 21, '20	99.87	99.87	.....	Liberty 3d 4s, registered	.....	.....	.....	.....	.....	100.00	100.20	.....
100.80	Aug. 7, '19	90.60	June 4, '20	100.10	99.00	.....	Lib. 1st 2d cv. 4¼s, '32-47	.....	.....	.....	.....	.....	.....	.....	.....
100.02	Apr. 11, '22	94.00	May 21, '20	100.08	94.00	35¾	Lib. 1st cv. 4¼s, 1932-47	99.82	99.84	99.78	99.76	—.04	99.76	99.86	4.30
99.84	Apr. 18, '22	94.00	July 20, '20	99.84	99.84	.....	Lib. 1st cv. 4¼s, reg.	.....	.....	.....	.....	.....	.....	.....	.....
102.04	Oct. 4, '19	91.20	May 24, '20	99.24	99.12	1,541	Lib. 2d cv. 4¼s, 1927-42	99.52	99.62	99.52	99.62	.....	99.56	99.62	4.38
99.70	Apr. 18, '22	93.80	Dec. 22, '20	99.70	99.68	10	Lib. 2d cv. 4¼s, reg.	99.40	99.44	99.00	99.00	—.88	.....	.....	.....
100.00	Apr. 17, '22	93.50	Dec. 10, '20	100.00	94.74	77¼	Liberty 3d 4¼s, 1933-38	99.90	99.92	99.86	99.90	—.02	99.90	99.96	4.38
99.84	May 10, '22	95.14	May 18, '22	99.84	99.84	1	Liberty 3d 4¼s, reg.	99.74	99.74	99.74	99.74	—.06	.....	.....	.....
100.00	Apr. 18, '22	92.00	May 25, '20	100.00	95.86	2,007	Liberty 4th 4¼s, 1933-38	99.90	99.92	99.86	99.88	—.02	99.88	99.90	4.38
99.92	Apr. 17, '22	92.24	May 25, '20	99.92	95.70	19	Liberty 4th 4¼s, reg.	99.72	99.78	99.72	99.78	—.02	.....	.....	.....
100.40	Jan. 11, '19	94.84	May 24, '20	101.00	99.00	118	Victory 4¾s, 1922-23	100.02	100.02	100.02	100.02	.....	100.02	100.06	3.49
100.08	Feb. 7, '22	94.80	Dec. 20, '20	100.08	99.98	.....	Victory 3¾s, registered	.....	.....	.....	.....	.....	.....	.....	.....
100.86	Mar. 30, '22	94.70	May 20, '20	100.86	100.02	24¼	Victory 4¾s, 1923-1938	100.84	100.76	100.84	100.68	—.04	100.66	100.76	4.11
100.30	Apr. 8, '22	94.86	May 21, '20	100.30	99.84	43	Victory 4¾s, registered	100.48	100.58	100.48	100.54	+.10	.....	.....	.....

FOREIGN BONDS.

Argentine Imp 7s	1..... 100¾	4..... 100¾	1..... 94¾	1..... 94¾	7..... 99¾	1..... 101¼	1..... 107	1..... 111¼	1C..... 106	1..... 102¼									
2..... 100¾	2..... 100¾	11..... 94¾	27..... 99¾	2..... 101¼	K of Denm 4s	1..... 111	Rep of Uruguay	15..... 102¼											
1..... 100¾	4..... 100¾	4..... 94¾	11..... 99¾	3..... 101¼	4..... 110¾	K of Sweden 6s	s f 8s	10..... 102¾											
1..... 100¾	1..... 100¾	6..... 94¾	23..... 99	1..... 101¼	4..... 110¾	4..... 101¾	5..... 106¾	14..... 102¾											
1..... 100¾	1..... 100¾	1..... 94¾	1..... 99¾	5..... 101¼	6s, int ctfs	2nd7f..101¾	State of Queen	U S of Brazil											
1..... 100¾	4..... 100¾	1..... 94¾	20..... 99¾	1..... 101¼	4..... 99¾	10..... 101¾	s f 7s	5s											
1..... 100¾	1..... 100¾	Dom Rep 5s	1..... 99¾	1..... 101¼	1..... 99¾	1..... 101¾	3..... 110	1..... 100											
1..... 100¾	4..... 100¾	2..... 92	1..... 99¾	Irr Wks Dev	2..... 99¾	1..... 101¾	6s int ctfs	2..... 102¾											
17..... 100¾	1..... 100¾	11..... 99¾	Agr & A 4½s	1..... 99¾	Paris-Lyons	2..... 102¾	5..... 102¾	1..... 105¾											
1..... 100¾	2nd7f..100	Dom of Can	10..... 99¾	1..... 99¾	Met 6s int ctf	2..... 102	2..... 102¾	2..... 105¾											
2nd7f..100¾	5..... 100¾	6s, 1926	Jap Gov 4½s,	10..... 99¾	20..... 82¾	State of Rio G	do Sul 8s	1..... 105¾											
City of Sao Paulo	11mo7f..99¾	10mo7f..99	ster loan	5..... 99¾	2..... 82¾	2..... 102¾	State of Sao	1..... 100¾											
C of Bergen 5s	s f 8s, int rcts	6s, 1931	1..... 99	1..... 99¾	2..... 82	Paulo s f 8s	12..... 100¾												
1..... 110¾	2..... 102	1..... 100¾	1..... 99	10..... 99¾	13..... 82	8..... 103¾	1..... 105¾												
C of Bonn 6s	2..... 102	14..... 100¾	7..... 99¾	10..... 99¾	2..... 82¾	Swiss Confed	13..... 105												
1..... 110¾	10..... 73	1mo7f..100¾	2d series	1..... 99¾	5..... 82¾	s f 8s	U S of Mex 6s												
C of Berlin 6s	10..... 71¾	6..... 100¾	10..... 99¾	5..... 99	K of Italy 6½s	10..... 82	2..... 117¾	25..... 97¾											
1..... 71¾	Czechoslovak	4..... 100¾	French Gov 5s	1..... 99	10..... 82¾	2..... 117¾	2..... 97												
City of Copenhagen 6½s	Rep 8s, int ctfs	1..... 100¾	2..... 104¾	2..... 99¾	King of Nath	2..... 117¾	23..... 97¾												
10..... 92¾	1..... 99	5..... 100¾	27..... 104	7..... 99¾	s f 6s, int rcts	2..... 117¾	14..... 97¾												
10..... 92¾	2..... 99	5s, 1921	10..... 103¾	10..... 99¾	2..... 84¾	1..... 84¾	Rep of Chile	10..... 97¾											
C of Lyons 6s	2..... 99	1..... 99¾	4..... 104¾	6s, ster loan	2nd7f..84	1..... 84¾	s f 6s 1926	1..... 97¾											
1..... 86¾	2..... 99	2..... 99¾	9..... 104	10..... 79¾	1..... 84	Un K of Gt B	large	5..... 62¾											
2..... 86¾	7..... 99¾	2..... 99¾	2..... 104¾	11..... 79¾	2..... 84	& Ire 5½s	4s												
1..... 86¾	2..... 99¾	1..... 99¾	1..... 104	2..... 79¾	2nd7f..84	1922	18..... 56												
1..... 86¾	10..... 97	Temp 6s, '22	2..... 104	K of Belg 6s	6..... 99¾	21..... 108¾	5..... 56¾												
C of Marseilles	1..... 97	19..... 100	1..... 104¾	20..... 104	2..... 100¾	23..... 99¾	144..... 108¾	5..... 56¾											
5..... 97	2..... 99	Dutch E Ind	20..... 104	2..... 100¾	6..... 99¾	1..... 99¾	5..... 103	2..... 106¾											
1..... 86¾	2..... 99	6s, 47, tr rcts	7½s	2..... 100¾	2..... 99¾	2..... 99¾	4..... 106¾	4..... 106¾											
16..... 97	Dan Mun s f	4..... 96	2..... 101¾	Tl4s	1..... 99¾	1..... 99¾	8½s 1939	8..... 62¾											
C of P Alegre	2..... 110¾	2nd7f..95¾	1..... 101¾	1..... 108	2..... 99¾	2..... 99¾	24..... 108¾	4s											
s f 8s, int ctfs	2..... 113	1..... 95¾	10..... 101¾	1..... 106¾	2..... 99¾	8½s 1937	18..... 56												
1..... 100¾	2..... 110¾	23..... 96	5..... 102	1..... 107¾	16..... 99¾	2..... 102¾	5..... 56¾												
Cr of Rio de Janeiro	Denm of the	5..... 95¾	5..... 102	2..... 108	2..... 99¾	2..... 102¾	5..... 56¾												
temp s f 8s	Extra temp 7s	7..... 96¾	6..... 101¾	2..... 108¾	2..... 99¾	1..... 102¾	1..... 102¾	27..... 96¾											
1..... 104	1..... 94	1922, tr rcts	1..... 101¾	2..... 107	2..... 99¾	2..... 102¾	2..... 97												
1..... 94	1..... 96	5..... 101¾	K of Norway 6s	1..... 111	2..... 100¾	1..... 102¾													

DOMESTIC BONDS.

N Y City 4½s, 1963	2..... 95¾	2nd7f..81¾	4..... 94	2..... 104¼	2..... 80	5..... 89¾	1..... 95	Ser A,											
3..... 105¾	Braden Cop	10..... 81¾	2..... 94	Great Nor	5..... 79¾	Mo K & T 1st	NY, O&W ref g	1..... 94											
5..... 106	s f 6s	1..... 91¾	11st7f..85	gen 7s	15..... 78	4s	2..... 74¾	gen 4s Ser A											
Adams Exp 4s	4..... 95¾	Chi Ind & Lou	10..... 85¾	5..... 109	Int Cement Cp	4..... 80¾	NYAPur 1st 4s	10..... 97											
1..... 95¾	2..... 95¾	ref 6s	conv deb 6s	7..... 108¾	temp 6½s	p l 5s Ser A	10..... 65¾	Port Ry L & P											
Ala Gt So 5s	2..... 95¾	1..... 100	stamped	10..... 108¾	7..... 112¾	1..... 83¾	NYRys ref 4s	1st cons 5s											
1..... 102¾	Extra Edis Co	Chi M & St P	1..... 83	1..... 108¾	Int Mer Mar	2..... 83¾	2..... 40	2..... 50											
Alaska Exp 4s	gen 5s, A	1st7f..104¾	16..... 83¾	1..... 109	s f 6s	1..... 83¾	2..... 13	Port Ry L & P											
1..... 95¾	1..... 95¾	27..... 79¾	Cuba R R 5s	1..... 109	1..... 98¾	1..... 83¾	ctfs of dep	Tlas Bar A											
Alex Rub 1st	gen 5s, C	1..... 79¾	6..... 84	1..... 109	1..... 98¾	4s Ser B	15..... 40¾	1..... 100¾											
5s, int ctfs	1..... 102¾	2..... 79¾	1st & ref 6½s	1..... 109¾	1..... 98¾	6s Ser C	N Y Tel 6½s	Prod & Ref s f											
1..... 102¾	2..... 107¾	3..... 79¾	Int'm ctfs	1..... 109¾	1..... 98¾	4s Ser D	2..... 94	8s with war											
1..... 102¾	Ser D	4s 1934	1..... 104	1..... 109¾	1..... 98¾	4s Ser E	10..... 94¾	8..... 100											
1..... 102¾	1..... 107¾	1..... 84	1..... 105¾	1..... 109¾	1..... 98¾	4..... 80¾	4..... 80¾	Pub Ser Cp 6											
Am Ag Ch 7½s	E B T 7s, '23	conv 4½s	Del & Hudson	12..... 109¾	2..... 97	s f deb 6s	1..... 105	f 6s											
1..... 102¾	2..... 83	12..... 79¾	temp 6½s	10..... 109¾	Int Paper	ref 6s	6..... 104¾	leaf..... 83¾											
1..... 102¾	1..... 84¾	27..... 79¾	1..... 99¾	gen 5½s	1st & ref 5s	27..... 105	27..... 105	1..... 83¾											
1..... 102¾	ctfs of dep, at	1..... 79¾	1..... 99¾	1..... 99¾	4..... 86¾	25..... 86¾	27..... 104¾	Rand gen 6s											
Am Int & Nat	2..... 84¾	10..... 79¾	1..... 99¾	1..... 99¾	2..... 85¾	10..... 86¾	NY, Westches	2..... 94¾											
1st 5s	Bst Un El 1st	1..... 79¾	1..... 99¾	1..... 99¾	10..... 85¾	10..... 86¾	7..... 56¾	Rio Gd W 1st											
1..... 90¾	5s, stpd	1..... 79¾	1..... 99¾	1..... 99¾	2..... 85¾	10..... 86¾	7..... 57	4s											
17..... 92¾	B, R&P gen 5s	conv 5s Ser B	1..... 99¾	Del & Rio Gd	1..... 85¾	2..... 86¾	30..... 57	1..... 78¾											
1..... 92¾	2..... 100¾	19..... 79¾	1..... 99¾	con 4s	Invincible Oil	4..... 86¾	10..... 57	col tr 4s											
1..... 92¾	cons 6½s	2..... 74¾	1st & ref 5s	1..... 99¾	s f conv 8s	10..... 86¾	2..... 57	10..... 67											
5..... 92¾	2..... 99¾	1..... 74¾	1..... 99¾	1..... 99¾	1..... 85¾	10..... 86¾	2..... 56¾	R I A & Lake											
Am Sugar Ref	Bush Ter Bdg	2..... 74¾	1..... 99¾	6..... 99¾	10..... 85¾	1..... 86¾	2..... 56¾	Erie 4s											
temp 6s	gtd 4s	1..... 74¾	13..... 99¾	ref 4½s	10..... 85¾	St L Div 4s	2..... 56¾	Rogers-Brown											
5..... 100¾	2..... 80	conv 5s	1..... 99¾	Den & Rio Gd	Julius Kayser	cfs of dep	1..... 56	Iron gen 6											
5..... 100¾	Cal & Hecla	2..... 68¾	1..... 99¾	con 4s	s f 7½s, int rcts	4..... 43	Niag F Pow	ref 7s W 1											
Amst..... 100	1..... 100¾	2..... 100¾	1..... 99¾	1st & ref 5s	1..... 104¾	Mo P 1st cn 6s	Co ref 6s	St J & G I 1st											
1..... 100¾	Can South con	gen 4½s	1..... 99¾	1..... 99¾	1..... 104¾	1..... 90¾	3..... 104	4s											
1..... 100¾	5s A	ref 4½s	2..... 99¾	1..... 99¾	1..... 104¾	1..... 90¾	Nor & So 1st 5s	5..... 74¾											
1..... 100¾	10..... 97¾	2..... 64¾	1..... 99¾	1..... 99¾	1..... 104¾	1..... 90¾	2..... 88¾	St L & Atlantic											
1..... 100¾	Canadian El deb	25..... 64¾	10..... 99¾	1..... 99¾	1..... 104¾	1..... 90¾	Nor&Wes coll	1..... 89¾											
1..... 100¾	Gt A, tr rcts	5..... 64¾	10..... 99¾	1..... 99¾	1..... 104¾	1..... 90¾	con 4s	St L I M & So											
1..... 100¾	11..... 101¾	1..... 64¾	10..... 99¾	1..... 99¾	1..... 104¾	1..... 90¾	2..... 107¾	unif & ref 4s											
2..... 100¾	6s, gtd	Chi M & P 6½s	10..... 99¾	1..... 99¾	1..... 104¾	1..... 90¾	1..... 108	12..... 87¾											
2..... 100¾	2..... 99	2..... 73	10..... 99¾	1..... 99¾	1..... 104¾	1..... 90¾	5..... 101¾	River & G 4s											
24..... 100¾	Can Nor 7s	Chi & N W gen	10..... 99¾	1st & ref 5s	1..... 104¾	1..... 90¾	Nor Ohio Trac	2..... 53¾											
1..... 100¾	1..... 111¾	4s	10..... 99¾	1..... 99¾	1..... 104¾	1..... 90¾	& Lgt temp	St L & S F Ry											
22..... 100¾	2..... 111¾	2..... 87¾	15..... 99¾	Detroit Edison	1..... 104¾	1..... 90¾	ref 6s, A	gen 6s											
4..... 100¾	2..... 111¾	deb 5s 1933	2..... 99¾	1st & ref 5s	1..... 104¾	1..... 90¾	1..... 97¾	1..... 100¾											
1..... 100¾	2..... 111¾	2..... 100	1..... 99¾	1..... 99¾	1..... 104¾	1..... 90¾	Nor Pac 6s	5 & 4s Ser A											
1..... 100¾	6½s	fg	2..... 99¾	1..... 99¾	1..... 104¾	1..... 90¾	2..... 63¾	1st7f..92											
1..... 100¾	1..... 111¾	Chi Rys 5s	1..... 99¾	1..... 99¾	1..... 104¾	1..... 90¾	4s	1..... 64¾											
13..... 100¾	Can Pac deb	1..... 108¾	2..... 99¾	1..... 99¾	1..... 104¾	1..... 90¾	1..... 98¾	2..... 72											
Amt'47 cv 4s	1..... 78¾	Chi, Rock I &	2..... 99¾	1..... 99¾	1..... 104¾	1..... 90¾	ref & imp 5s	5..... 72¾											
1..... 86¾	2..... 78¾	P Ry Ref 4s	2..... 99¾	1..... 99¾	1..... 104¾	1..... 90¾	1..... 100¾	1..... 72¾											
1st 4s	2..... 78¾	2..... 87¾	2..... 99¾	1..... 99¾	1..... 104¾	1..... 90¾	1..... 100¾	1..... 72¾											
2..... 89¾	2..... 78¾	2..... 82¾	2..... 99¾	1..... 99¾	1..... 104¾	1..... 90¾	1..... 100¾	15..... 72¾											
col tr 5s	2..... 78¾	2..... 82¾	2..... 99¾	1..... 99¾	1..... 104¾	1..... 90¾	1..... 100¾	5..... 72¾											
11..... 97¾	2..... 78¾	2..... 81¾	2..... 99¾	1..... 99¾	1..... 104¾	1..... 90¾	1..... 100¾	5 & 4s Ser B											
1..... 97¾	2..... 78¾	2..... 82	2..... 99¾	1..... 99¾	1..... 104¾	1..... 90¾	1..... 100¾	1..... 88¾											
1..... 98	Carol Clinch	2..... 82	2..... 99¾	1..... 99¾	1..... 104¾	1..... 90¾	1..... 100¾	1st mtg 6½s											
11..... 97¾	& Ohio 5s	2..... 82¾	2..... 99¾	1..... 99¾	1..... 104¾	1..... 90¾	1..... 100¾	ser B w i											
1st7f..97	2..... 91	2..... 82¾	2..... 99¾	1..... 99¾	1..... 104¾	1..... 90¾	1..... 100¾	5..... 88											
1..... 97¾	Cent Dist Tel	2..... 82¾	2..... 99¾	1..... 99¾	1..... 104¾	1..... 90¾	1..... 100¾	1..... 72¾											
1..... 97¾	5s	2..... 82¾	2..... 99¾	1..... 99¾	1..... 104¾	1..... 90¾	1..... 100¾	15..... 72¾											
9..... 94¾	2..... 89¾	2..... 82¾	2..... 99¾	1..... 99¾	1..... 104¾	1..... 90¾	1..... 100¾	5..... 72¾											
conv 6s	1..... 89¾	2..... 82¾	2..... 99¾	1..... 99¾	1..... 104¾	1..... 90¾	1..... 100¾	5 & 4s Ser E											
1..... 114	Cent Pac 1st	1..... 82¾	2..... 99¾	1..... 99¾	1..... 104¾	1..... 90¾	1..... 100¾	1..... 88¾											
17..... 114¾	6s	1..... 82¾	2..... 99¾	1..... 99¾	1..... 104¾	1..... 90¾	1..... 100¾	1st mtg 6½s											
Am W Wks &	1..... 87	Chi, St P M &	2..... 99¾	1..... 99¾	1..... 104¾	1..... 90¾	1..... 100¾	ser B w i											
El col tr 5s	Chic Gt We 1st	O 4s	2..... 99¾	1..... 99¾	1..... 104¾	1..... 90¾	1..... 100¾	5..... 88											
1..... 89¾	4s	2..... 107	Chi Du Sioux	1..... 99¾	1..... 104¾	1..... 90¾	1..... 100¾	p l 4s Ser G											
1..... 89¾	2..... 101	1..... 107	6s	1..... 99¾	1..... 104¾	1..... 90¾	1..... 100¾	1..... 88											
Am Writ Paper	4..... 99	1..... 112	Chic Ter R R	1st & ref 5s	1..... 104¾	1..... 90¾	1..... 100¾	adj 6s											
5s	10..... 99¾	Chic Ter A	6s	1..... 99¾	1..... 104¾	1..... 90¾	1..... 100¾	15..... 89¾											
Am Art 1st 6s	cons 5s	1..... 99¾	Chi & W Ind	1..... 99¾	1..... 104¾	1..... 90¾	1..... 100¾	1..... 87¾											
1..... 99¾	Cent Leath 6s	2..... 99¾	con 4s	1..... 99¾	1..... 104¾	1..... 90¾	1..... 100¾	2..... 87¾											
Armour & Co 4½s	6..... 97¾	1..... 73¾	Chic Cop'r 7s	1..... 99¾	1..... 104¾	1..... 90¾	1..... 100¾	1..... 87¾											
2..... 89¾	Cen of N J gn	10..... 102¾	10..... 105	1..... 99¾	1..... 104¾	1..... 90¾	1..... 100¾	1st Term 5s											
A, T & S Fe	6s	10..... 105	10..... 105	1..... 99¾	1..... 104¾	1..... 90¾	1..... 100¾	1st Term 5s											
gen 4s	10..... 107	10..... 105¾	1..... 99¾	1..... 104¾	1..... 90¾	1..... 100¾	1..... 100¾	1..... 80¾											
1..... 89¾	Cent Pac gtd	1..... 105¾	1..... 99¾	1..... 104¾	1..... 90¾	1..... 100¾	1..... 100¾	1..... 80¾											
1..... 89¾	4s	10..... 105¾	1..... 99¾	1..... 104¾	1..... 90¾	1..... 100¾	1..... 100¾	1..... 80¾											
1..... 89¾	10..... 85¾	1..... 105¾	1..... 99¾	1..... 104¾	1..... 90¾	1..... 100¾	1..... 100¾	1..... 80¾											
1..... 89¾	10..... 86	1..... 105¾	1..... 99¾	1..... 104¾	1..... 90¾	1..... 100¾	1..... 100¾	1..... 80¾											
1..... 89¾	Cent R R of N	1..... 105¾	1..... 99¾	1..... 104¾	1..... 90¾	1..... 100¾	1..... 100¾	1..... 80¾											
cv 4s, 1960	Ga col 5s	1..... 105¾	1..... 99¾	1..... 104¾	1..... 90¾	1..... 100¾	1..... 100¾	1..... 80¾											
1..... 89¾	1..... 84	Chicago Peoria	1..... 99¾	1..... 104¾	1..... 90¾	1..... 100¾	1..... 100¾	1..... 80¾											
adj 4s, stpd	Chicago Rys	and P 5s	1..... 99¾	1..... 104¾	1..... 90¾	1..... 100¾	1..... 100¾	1..... 80¾											
1..... 89¾	1..... 84	1..... 99¾	1..... 99¾	1..... 104¾	1..... 90¾	1..... 100¾	1..... 100¾	1..... 80¾											
1..... 89¾	Chicago & East	1..... 99¾	1..... 99¾	1..... 104¾	1..... 90¾	1..... 100¾	1..... 100¾	1..... 80¾											
1..... 89¾	1st 5s	1..... 99¾	1..... 99¾	1..... 104¾	1..... 90¾	1..... 100¾	1..... 100¾	1..... 80¾											
1..... 89¾	1..... 99¾

An English Bank in Spain

We maintain six branches for handling import and export business with Spain.

Madrid, Vigo, Barcelona, Bilbao, Valencia, Seville

Other branches in

Paris, Argentina, Bradford, Chile, Manchester, Peru, Mexico, Uruguay

Head Office, London

ANGLO-SOUTH AMERICAN BANK, LIMITED

New York Agency, 49 Broadway

Lawrence Chamberlain & Co.
—INC—
One Hundred and Fifteen Broadway

Safer Than Currency

Experienced travelers everywhere carry

K. N. & K. TRAVEL CHECKS

because they assure safety and availability for their traveling funds and are self-identifying

Checks not countersigned may be replaced if lost.

Obtainable from banks throughout the United States or from the undersigned.

Write for booklet

Knauth, Nachod & Kuhne
Equitable Building
New York

Municipal Bonds

Norfolk, Va., 5s
Due 1968
To Yield 4.40%

Okmulgee, Okla., 5s
Due 1942-45
To Yield 4.75%

Pensacola, Fla., 4½s
Due 1960
To Yield 4.75%

Ardmore, Okla., 5s
Dues 1942-44
To Yield 4.80%

Sheridan, Wyo., 6s
Due 1935, Opt. 1922
To Yield 5.00%

Monroe Co. Ala., 6s
Due 1939
To Yield 5⅝%

Seasongood & Mayer
67 Wall Street New York
Phone Bowling Green 3958

L&Co.

Tennessee Copper

Past Results and Future Prospects

Discussed in Special Letter T-18

Lamborn & Co.
Seven Wall St. New York
Tel. Rector 6310

MEMBERS
N. Y. Stock Ex. N. Y. Produce Ex.
N. Y. Cotton Ex. Chi. Bd. of Trade
N. Y. Coffee and Sugar Ex., Inc.
London Prod. Clearing House, Ltd.

VIRGINIA-CAROLINA BOND ISSUE TAKEN

$22,500,000 of $35,000,000 Underwritten Offered at Prices to Yield 7½ Per Cent.

COMMONWEALTH POWER 6S

Syndicate Offers $12,500,000 Gold Bonds to Net Investors About 6.85 Per Cent.

A group of bankers has unwritten a total of $35,000,000 in bonds of the Virginia-Carolina Chemical Company. One of the new issues is $22,500,000 first mortgage twenty-five year 7 per cent. sinking fund gold bonds, due June 1, 1947, which will be offered at 98¾, to yield about 7.12 per cent. The other issue is of $12,500,000 fifteen year 7½ per cent. convertible sinking fund gold bonds. The syndicate includes Blair & Co., Inc.; Hallgarten & Co., the Equitable Trust Company and the Chase Securities Corporation.

The new financing will provide for the purchase or retirement at or before maturity of all the company's existing funded obligations and will supply additional working capital. The total authorized amount of the first mortgage bonds is $35,000,000, of which it is proposed to issue at present $22,500,000. They are to be secured by a first mortgage on all the company's physical properties and will be further secured by the deposit of the entire $10,000,000 capital stock of the Southern Cotton Oil Company and the stock of other subsidiaries. The bankers declare that the properties to be pledged represent a conservative valuation of more than $45,000,000.

Benbright & Co., Inc.; the Federal Securities Corporation, Hayden, Stone & Co., H. M. Byllesby & Co., Inc.; the Union Trust Company of Cleveland and Hodenpyl, Hardy & Co., Inc., are offering an issue of $12,500,000 Commonwealth Power Corporation twenty-five year 6 per cent. secured sinking fund gold bonds of the Commonwealth Power Corporation at 90 and interest, to yield about 6.85 per cent. The company, through ownership of common stocks, will operate and control the Consumers' Power Company, Central Illinois Light Company, Central Illinois Traction Company, Southern Indiana Gas and Electric Company and the Springfield Light, Heat and Power Company. This issue will constitute the senior funded debt.

Hornblower & Weeks are offering an issue of $300,000 Montana Joint Stock Land Bank 5½ per cent. bonds, due Nov. 1, 1951, at 100 and accrued interest to yield about 4.70 per cent. to the optional maturity and 5½ per cent. thereafter. These bonds are exempt from Federal, State, municipal and local taxation and are secured by deposit of first mortgages on farm lands or United States Government bonds.

The National City Company is offering $550,000 State of California Highway 4½ per cent. gold bonds at a price to yield about 4.15 per cent. These bonds, maturing July 3, 1926 to 1937, inclusive, are a direct obligation of the State. Ames, Emerich & Co. are offering $500,000 First Joint Stock Land Bank of Minneapolis 5 per cent. bonds, due May 1, 1952, at 103, to yield about 4.62 per cent. to the optional date and 5 per cent. thereafter.

Freeman & Co. are offering $873,000 6 per cent. equipment notes of the Minneapolis & St. Louis Railroad Company at prices to yield from 5 per cent. to 5.75 per cent., according to maturity. The bonds mature at the rate of $87,200 annually from Jan. 15 to the corresponding date in 1935.

Keane, Higbie & Co. and the Stifel-Nicholas Investment Company of St. Louis are offering an issue of $500,000 City of Memphis, Tenn., 4½ per cent. serial school bonds. Potter & Co. and Cassatt & Co. are offering $682,500 Toledo, St. Louis & Western Railroad Company equipment 6 per cent. notes at prices to yield from 5.75 per cent. to 5.30 per cent.

S. W. Straus & Co. have underwritten a 6½ per cent. first mortgage serial bond issue of $1,100,000 on the land and new department store to be built by M. Rich & Bros. Company, Atlanta, Ga. The bonds mature serially in three to eighteen years.

FOREIGN EXCHANGE.

Trading Listless With Rate Variations Unimportant—Holland Continues Strong.

Yesterday's market was just as listless and unimportant from point of activity and rate changes as its predecessors. Holland was again the exception, however, Amsterdam checks selling at $8.80 cents, a new high on the present move.

Sterling alternated between $4.44⅝ and $4.44⅝, finishing at the highest, but the Continentals were weak and closed below previous final. Far Easterns and South Americans remained firm, while Canadian advanced to 99.1 cents from 99.07 on Tuesday.

In the subjoined table the quotation on sterling represents dollars and decimals of a dollar; all others represent cents and decimals of a cent. Quotations preceded by the decimal mark indicate a price measured in fractions of a cent.

WEDNESDAY, MAY, 17, 1922.

Range of Rates, Sight Exchange.

	High.	Low.	Final.	Tuesday's Final.
LONDON	$4.44⅝	$4.44⅝	$4.44⅝	$4.44⅝
PARIS	9.12	9.10	9.12	9.14
ROME	5.24½	5.22½	5.23	5.27½
AMSTERDAM	38.80	38.75	38.75	38.71
BERLIN	.34⅝	.34⅝	.34⅝	.35⅝
MADRID	15.70	15.65	15.68	15.64

CLOSING RATES.

Parity of exchange is given as reported by the United States Mint, except in countries with a silver standard, where parity fluctuates with the price of silver.

Europe.

	Wednesday.	Tuesday.	Week Ago.	Year Ago.
STERLING—Par $4.86⅝ per sovereign.				
Demand	$4.44⅝	$4.44⅝	$4.44⅝	$3.99⅞
Cables	4.45	4.45	4.44⅝	4.00⅛
Com'l, 60 days	4.42¼	4.42¼	4.43	3.95⅝
Com'l, 90 days	4.41	4.41	4.40⅝	3.93⅝
FRANCE—Par 19.3 cents per franc.				
Demand	9.12	9.14	9.10½	8.60½
Cables	9.12½	9.14½	9.11	8.61
ITALY—Par 19.3 cents per lira.				
Demand	5.23	5.27½	5.28	5.55
Cables	5.23½	5.28	5.29½	5.55½
BELGIUM—Par 19.3 cents per franc.				
Demand	8.31	8.33	8.32½	8.60
Cables	8.32	8.34	8.33	8.60½
GERMANY—Par 23.8 cents per mark.				
Demand	.34⅝	.35⅝	.34⅝	1.70
Cables	.35⅛	.35⅝	.34⅝	1.70½
AUSTRIA—Par 20.3 cents per crown.				
Demand	.01⅛	.01⅛	.01⅛	.27
Cables	.01⅛	.01⅛	.01⅛	.27½
CZECHOSLOVAKIA—Par 20.3 cents per crown.				
Demand	1.92	1.92	1.89	1.48
Cables	1.93	1.93	1.90	1.48½
DENMARK—Par 26.8 cents per krone.				
Demand	21.30	21.28	21.22	18.12
Cables	21.35	21.33	21.26	18.20
FINLAND—Par 19.3 cents per finmark.				
Demand	2.10	2.10	2.09	2.22
Cables	2.11	2.11	2.09	2.23
GREECE—Par 19.3 cents per drachma.				
Demand	4.20	4.20	4.18	5.60
Cables	4.22	4.22	4.20	5.60
HOLLAND—Par 40.2 cents per florin.				
Demand	38.75	38.71	38.43	35.94
Cables	38.80	38.76	38.48	35.99
HUNGARY—Par 20.3 cents per crown.				
Demand	.13	.13¼	.13	.80½
Cables	.13⅛	.13⅜	.13⅛	.81
JUGOSLAVIA—Par 20.3 cents per crown.				
Demand	.36⅝	.37½	.32⅝	.77
Cables	.37⅛	.38	.37⅛	.77½
NORWAY—Par 26.8 cents per krone.				
Demand	18.55	18.58	18.65	15.00
Cables	18.60	18.63	18.70	15.00
POLAND—Par 23.8 cents per mark.				
Demand	.02⅛	.02⅛	.02½	.12½
Cables	.03	.03	.03	.12
RUMANIA—Par 19.3 cents per leu.				
Demand	.70½	.70½	.70	1.75
Cables	.70⅝	.70⅝	.70½	1.75½
SERBIA—Belgrade: Par 19.3 cents per dinar.				
Demand	1.47	1.50	1.47	3.07
Cables	1.48	1.51	1.48	3.08
SPAIN—Par 19.3 cents per peseta.				
Demand	15.64	15.68	15.53	13.73
Cables	15.70	15.66	15.55	13.75
SWEDEN—Par 26.8 cents per krona.				
Demand	25.55	25.58	25.65	23.63
Cables	25.60	25.63	25.70	23.67
SWITZERLAND—Par 19.3 cents per franc.				
Demand	19.17	19.18	19.38	17.98
Cables	19.19	19.15	19.39	18.00

Far East.

	Wednesday.	Tuesday.	Week Ago.	Year Ago.
CHINA—Cents per silver dollar for Hongkong; per tael for Shanghai and Peking.				
Hongkong, demand	59.125	59.125	57.75	50.25
Hongkong, cables	59.25	59.25	57.875	50.35
Peking, demand	87.25	87.25	84.50	72.00
Shanghai, demand	80.87	80.87	78.00	66.00
Shanghai, cables	81.25	81.125	78.25	66.50
INDIA—Calcutta: Cents per rupee, nominally stabilized at one-tenth of a pound sterling.				
Demand	29.02	29.125	28.93	26.00
Cables	29.20	29.25	29.00	26.25
PHILIPPINE ISLANDS—Manila: Par 50 cents per silver peso.				
Demand	49.25	49.25	49.25	46.50
Cables	49.50	49.50	49.50	46.75
JAVA—Par 40.2 cents per florin.				
Demand	38.75	38.75	38.75	35.50
JAPAN—Par 49.8 cents per yen.				
Demand	47.31	47.375	47.31	48.375
Cables	47.43	47.50	47.37	48.625

South America.

	Wednesday.	Tuesday.	Week Ago.	Year Ago.
ARGENTINA—Par 42.44 cents per Argentine paper dollar.				
Demand	37.00	37.06	36.25	31.00
Cables	37.06	37.125	36.31	31.125
BRAZIL—Par 32.46 cents per paper milreis.				
Demand	13.93	14.00	13.875	13.75
Cables	14.00	14.06	13.93	13.875
CHILE—Par 36.5 cents per paper peso.				
Demand	12.25	11.87	11.23	12.15
Cables	12.25	11.90	11.28	12.18
URUGUAY—Par $1.034 per gold peso.				
Demand	81.30	81.30	80.00	67.38
Cables	81.51	81.51	80.21	67.56

Canada.

	Wednesday.	Tuesday.	Week Ago.	Year Ago.
MONTREAL—Par 100 cents per Canadian dollar.				
Demand	99.1	99.07	98.77	89.8

Russian Currency.

Prices for pre-revolution Russian ruble notes were as follows: Par 51.40 cents per ruble.

	Bid.	Asked.
100 ruble notes, per ruble	.15	.25
500 ruble notes, per ruble	.05½	.06½

BONDS ON STOCK EXCHANGE

Continued from Page Twenty-five.

DOMESTIC BONDS.

Oil pur 5½s.
Ser A, temp
5s77.. 99⅝
100.... 99⅝
5.... 99½
So Bell T & T
1st 5s
2.... 95⅝
5.... 95
So Por R Sug
col s f 7s
1.... 99⅝
5.... 99½
2.... 99⅝
So Pac col 4s
5.... 82⅝
9.... 82⅝
1.... 82⅝
8.... 82⅝
conv 4s
35.... 91¼
3.... 91
1st ref 4s
27.... 87⅛
2.... 87⅝
San F Ter 4s
5.... 82⅝
2.... 82⅝
So Ry 1st 5s
4.... 95½
gen 4s
1.... 67
3.... 66⅝
3.... 66⅝
2.... 67
10.... 66⅝
1.... 67
2.... 66⅝
1.... 66⅝
11.... 66⅝
1.... 66⅝
2.... 67
10.... 66⅝
develop 6½s
2.... 99½
4.... 99⅝
1st7.. 99⅝
2.... 99¼
10.... 99½
M & O col 4s
2.... 74¼
Std Oil of Cal
deb 7s
10.... 106¼
1.... 106⅝
10.... 106¼
3.... 106¼
1.... 106⅞
1.... 106⅝
1.... 106⅝
Steel & Tube
gen s f 7s
6.... 101
1st7.. 100¼
Sunbury&L 4s
5.... 92
Tenn Copper
conv 6s
5.... 97⅛
3d Av adj 5s
5.... 80⅝
6.... 80⅝
25.... 81
Tidew Oil 6½s
2.... 102⅝
1.... 103
Tobacco Prod
s f 7s
5.... 103⅛
2.... 104
Tol,StL&W 4s
1.... 65½
Tri-City 5s
25.... 100
1st7.. 99⅝
Union Bag & P
1st 6s Ser A
w i
3.... 97⅛
Un Pac 1st 4s
5.... 91½
4.... 91⅝
1.... 91⅛
conv 4s
38.... 94½
6s
1.... 103⅝
3.... 103⅝
2.... 103¼
1.... 103⅝
Un Drug cv 8s
1.... 108⅝
1.... 108½
1.... 108⅝
1.... 108½
3.... 108
Utl Fuel Gas 6s
1.... 95⅝
1.... 96
U S Hoffman
M deb temps
1.... 90½
U S R & I 6s
5.... 90½
U S Rub 1st &
ref 5s
5.... 89⅝
3.... 89⅝
34.... 89⅝
4.... 90
5.... 89⅝
5.... 89⅝
7½s
5.... 109½
7s
1.... 102⅝
1.... 102¼
U S S R & M
cv 6% notes
1.... 102½
U S Stl Cp s f
5s
3.... 101⅝
4.... 101½
3.... 101⅞
1.... 101⅝
1.... 101½
4.... 102
Utah Pow & L
5s
4.... 91⅛
Ver Crz & Pac
1st 4½s
1.... 45⅝
1.... 45
Va Car C 1st
5s
27.... 100⅝
51.... 101
5.... 101⅛
5.... 100⅝
35.... 101
15.... 101⅛
5.... 101
25.... 101⅛
35.... 101⅛
1s10f.. 100½
16.... 101½
40.... 101⅛
19.... 101
45.... 100⅝
10.... 100⅝
20.... 100½
15.... 100⅝
10.... 100
16.... 99⅝
Va Car Chem
conv deb 6s
10.... 90
5.... 89⅛
deb 7½s
15.... 104⅛
30.... 104⅝
10s10f.. 104½
35.... 104½
7.... 104⅝
10.... 104⅝
6.... 104⅝
8.... 104⅝
46.... 105
6.... 104⅝
25.... 104⅛
20.... 105
5.... 104½
45.... 104⅝
23.... 104⅝
23.... 104⅝
12.... 105
1.... 104⅝
51.... 105
10.... 105⅛
27.... 105
15.... 105½
5.... 104⅝
13.... 104⅝
Va Coal & Coke
5.... 90½
Va Ry & Pwr
5s
1.... 79½
1st 5s
2.... 95½
2.... 95⅝
Wabash 1st 5s
19.... 87⅛
Wab,Det&Chi
1.... 96
Westn Elec 5s
15.... 100⅝
Wn Maryld 4s
2.... 85⅝
2.... 85⅝
Westn Pac tem
5s, B
4.... 88⅝
1.... 98
1s10f.. 97½
Westn Pac 5s
1.... 87½
1.... 87⅝
West Pa Pow
1st 7s
2.... 104
3s6f.. 104½
W U Tel 6½s
5.... 100½
col tr 5s
1.... 89⅝
1.... 99⅝
1s6f.. 99
WestgE&Mfg
2.... 107⅝
11.... 107½
2.... 107⅝
W & LE 1st5s
9.... 80⅝
ref 4½s, A
1.... 68½
Wickwire-Sp
Steel s f 7s
1.... 99⅝
4s10f.. 99⅝
5.... 100
1.... 99⅝
19.... 100
2.... 100½
3.... 100⅝
Wilson & Co
1st 6s
1.... 99⅝
1.... 99⅝
4.... 99⅝
3.... 99⅝
cv s f 6s
7.... 94⅝
9.... 94½
1.... 94⅝
5.... 95
25.... 94½
1.... 95
10.... 94⅝
19.... 94⅝
2.... 94⅝
5.... 95
temp cv 7½s
9.... 105⅛
8.... 105
1.... 105⅛
2.... 105⅛
6.... 105
WisCent gen4s
1.... 81

New Issue

$22,500,000

VIRGINIA-CAROLINA CHEMICAL COMPANY

First Mortgage Twenty-five Year 7% Sinking Fund Gold Bonds

SERIES "A"

To be dated June 1, 1922. Interest payable June 1 and December 1. Due June 1, 1947.

Redeemable in whole at any time or in part on any interest date at 107½ and accrued interest on or before June 1, 1932; thereafter at 105 and accrued interest up to and including June 1, 1942; thereafter at 105 and accrued interest, less 1% for each twelve months or part thereof elapsed from June 1, 1942.

Interest to be payable without deduction of Federal Income Taxes up to 2% per annum; Pennsylvania State four mills tax refundable.

Coupon Bonds in denominations of $1,000, $500 and $100; Bonds of $1,000 may be registered as to principal. Total authorized issue $35,000,000. Present issue $25,000,000 of which $2,500,000 is to be reserved in Company's treasury.

For information regarding these Bonds, we refer to the letter dated May 17, 1922, of Mr. C. G. Wilson, President of the Company, which he has summarized briefly as follows:

COMPANY, incorporated in 1895, is one of the largest manufacturers and dealers in its lines, being engaged directly or through subsidiaries in the manufacture of fertilizers, sulphuric acid, cotton seed products and edible oil products and the mining of phosphate rock.

PURPOSE: These proposed $22,500,000 new First Mortgage Bonds and $12,500,000 Convertible Bonds are to be issued to purchase or retire at or before maturity the existing $25,401,000 funded obligations and to provide additional working capital.

SECURITY: To be secured in opinion of counsel by a direct first mortgage on all the Company's real estate and plants and by pledge of all the $10,000,000 par value stock of the Southern Cotton Oil Company and by stocks of other subsidiary and affiliated companies. The physical properties and stocks to be pledged are conservatively valued at upwards of $45,000,000.

CONSOLIDATED NET EARNINGS of the Company and subsidiaries available for interest and Federal taxes and before inventory adjustment as at May 31, 1921, were as follows:

Fiscal Year Ended May 31		Number of times all interest charges earned	Fiscal Year Ended May 31		Number of times all interest charges earned
1907	$4,024,918	4.26	1914	$4,073,755	2.67
1908	3,527,425	3.74	1915	4,979,949	3.93
1909	4,508,979	4.65	1916	5,667,846	4.88
1910	5,336,668	5.44	1917	5,905,249	4.72
1911	3,488,829	2.96	1918	12,043,367	6.66
1912	3,577,452	3.25	1919	10,933,334	4.82
1913	2,991,102	2.40	1920	10,876,745	5.72

Fiscal year ended May 31, 1921 (Loss) $7,735,781

The consolidated net earnings for the fifteen years, after absorbing inventory adjustment as of May 31, 1921, averaged $4,585,516 per annum, or over 3¼ times the average annual interest charges on all indebtedness for the period.

Results for current fiscal year now about to close reflect marked improvement over preceding year. Consolidated net earnings for the year ending May 31, 1922 (two months estimated), available for interest are well in excess of the annual interest requirements on the proposed $22,500,000 First Mortgage Bonds.

CONSOLIDATED NET ASSETS together with net proceeds of present proposed financing as planned, are conservatively valued at about $80,000,000; the consolidated net quick assets alone on this basis exceed $30,000,000.

SINKING FUND commencing October 1, 1923, is to be sufficient to retire annually 2% of total Series "A" Bonds issued, from October 1, 1923, to October 1, 1932, inclusive, and 2½% annually thereafter up to October 1, 1946.

EQUITY: These proposed First Mortgage Bonds are to be followed by $12,500,000 Fifteen-Year 7½% Convertible Sinking Fund Gold Bonds and by capital stock having a present market value of about $25,000,000.

It is expected that application will be made to list these Bonds on the New York Stock Exchange.

The legal proceedings are being passed upon by Messrs. Hornblower, Miller & Garrison and Messrs. Oudin, Kilbreth & Schackno, New York. The Company's accounts will be audited, as of May 31, 1922, by Messrs. Price, Waterhouse & Co., who have audited the books for over fifteen years. All offerings are made "when as and if issued" and received by us and subject to authorization by stockholders and to approval by counsel.

Price 98¾ and interest to yield approximately 7.12%

BLAIR & CO., INC. HALLGARTEN & CO.

THE EQUITABLE TRUST COMPANY
OF NEW YORK

The statements presented above, while not guaranteed, are obtained from sources which we believe to be reliable.

$550,000

State of California

Highway 4½% Gold Bonds

Dated July 3, 1919 Due July 3, as shown below

Principal and semi-annual interest (January 3 and July 3) payable in gold at the State Treasurer's office in Sacramento, or at the fiscal agency of the State of California in New York City. Coupon bonds of $1,000 denomination registerable as to principal and interest.

Exempt from all Federal Income Taxes and Free from Taxation in the State of California

Legal Investment for Savings Banks and Trust Funds in New York, Massachusetts, Connecticut, California and elsewhere.

Eligible as Security for Postal Savings Deposits.

These bonds are a direct obligation of the State of California and are payable from taxes levied against all the taxable property therein, the assessed valuation of this property being reported as $4,929,479,508. The bonded debt of the State including this issue is $74,620,500 or about 1½% of the valuation. The population of the State according to the 1920 census was 3,426,861.

AMOUNTS, MATURITIES AND PRICES
(accrued interest to be added)

Amount	Due	Price	Amount	Due	Price
$66,000	1926	101.33	$28,000	1932	102.88
65,000	1927	101.61	28,000	1933	103.10
65,000	1928	101.89	23,000	1934	103.32
23,000	1929	102.15	65,000	1935	103.52
28,000	1930	102.40	65,000	1936	103.72
28,000	1931	102.65	66,000	1937	103.91

Yielding about 4.15 Per Cent

The National City Company
National City Bank Building, New York
Uptown Offices: 42nd St. & Madison Ave.
Offices in more than 50 cities in the United States and Canada.

The above statements are derived from sources which we regard as reliable. We do not guarantee but believe them to be correct.

Exempt from all Federal, State and Local Income Taxation

Joint Stock Land Bank

5% Farm Loan Bonds

Dated May 1, 1922 Due May 1, 1952

Not Redeemable before May 1, 1932

Instrumentalities of United States Government, issued under Federal Farm Loan Act.

Legal Investments for all Fiduciary and Trust Funds under jurisdiction of Federal Government.

Joint Stock Land Banks are under Government supervision and their loans are based upon Government appraisals, but their operations and the selection of their loans are under the direction of officers who have an intimate knowledge of local conditions.

First Carolinas Joint Stock Land Bank Bonds

Price 102½ and Interest
To Yield about 4.70% to 1932 and 5% thereafter.

Southern Minnesota Joint Stock Land Bank Bonds

Price 103 and Interest
To Yield about 4⅝% to 1932 and 5% thereafter.

Circulars describing the operations of Joint Stock Land Banks with particular reference to the above issues of Bonds may be had upon request.

WATKINS & COMPANY

7 Wall Street NEW YORK 40 State Street BOSTON

Pacific Coast Securities
BOUGHT—SOLD—QUOTED
Great Western Power
5s, 1946
Pacific Gas & Elec.
6s, 1941
Southern Cal. Edison
5s, 1944
Sierra & San Fran. Pr.
"B" 5s, 1949
Southern Cal. Edison
Common

McDONNELL & Co.
Members New York Stock Exchange
120 Broadway Tel. Rector 7860
Direct Private Wire to Pacific Coast

$50,000
San Antonio Public Service Co.
1st Mtge. & Ref. 6% Bonds
Series "A"
Due Jan. 1, 1950
Price 97½ & Interest
To Yield about 6.20%

E. D. Levinson & Co.
Members New York Stock Exchange
32 Broadway, N. Y. Tel. Broad 3129

McCLURE, JONES & REED
Members New York Stock Exchange
115 Broadway New York
UPTOWN OFFICE
553 Fifth Avenue

Cities Service
SCRIP
Bought & Sold

THROCKMORTON & CO.
115 BROADWAY NEW YORK
Telephone Rector 1069

13 COMMUNITIES IN CENTRAL NEW YORK are served with gas and electric service by a Company whose

First Mortgage 6% Bonds
Non-Callable for 10 Years
Due 1932

we own and offer at
98½ and interest
To yield 6.10%

Description on Request
for Circular T-49

J. G. WHITE & COMPANY
INCORPORATED
37 WALL STREET NEW YORK

Three Attractive
Utility Bonds

United Lt. & Rys. Co.
1st. & Ref. Mtge. 5s
due 1932
@ 86½ & int. to yield 7%

Manila Elec. Ry. Co.
1st. & Ref. Mtge. 7s
@ 98½ & int. to yield 7.10%

Utah Pr. & Light Co.
Gold Deb. 6s.
@ 91 & int. to yield 6.60%

MARKS & GRAHAM
Members
New York Stock Exchange
52 Broadway New York

7%
Cumulative
Participating
Preferred Stock

Of a highly successful
Public Utility Company

Price 96 & Accrued Dividend

Yielding over 7¼%

Application will be made to list this stock on the New York Stock Exchange.

Send for descriptive circular

Bainbridge & Ryan
100 Broadway, New York
Phone Rector 8860-1-2-3

Imperial Russian Govt.
6½% Certificates
Bought—Sold—Quoted

We offer a block of
500,000 Rubles
Russian 5½% Bonds
Due 1926
carrying October 1922, and following coupons.
Denominations: 1000 Rubles and larger.
$750 for the lot

Jerome B. Sullivan
FORMERLY SULLIVAN, MEYER & CO. MUNICIPAL & RAILROAD BONDS
42 BROADWAY, — NEW YORK

Private Wire
Cleveland—Detroit
Denver—Colo. Springs

Great Western Sugar
Com. & Pfd.
Youngstown Sheet & Tube
Com. & Pfd.
Detroit Edison
To 1940

Unlisted Securities Dep't
OTIS & CO.
Members New York Stock Exchange
10 Broad St. Telephone 5161 Broad

ST. LOUIS
Tennessee Corn & Fruit Products Co. 8s
Brewery Stock Co. Preferred
City of St. Louis 4s, 1922-30-31
Mont St. Louis & Suburban Co. 1929
Independent Show Co. Com. & Pfd.
St. Louis Transit 5s, 1924
Simmons Hardware Co. 1926
United Ry. of St. Louis Bonds & Stks.
Union El. L. & P. St. Louis Gas Issues
United States Public Service 6s, 1937
Mark C. Steinberg & Co.
Members New York Stock Exchange
Members St. Louis Stock Exchange
506 N. Broadway, St. Louis, Mo.

STEEL DELIVERIES STILL FALL BEHIND

Iron Age Reports Buyers Are Calling for More Product for Early Shipment.

HIGH PRICES THE RULE

Review Says Manufacturers Are Giving Chief Attention to a Rise in Output.

"Steel mills are falling farther behind on deliveries," according to The Iron Age, in its weekly summary, printed today. The review continues:

"Buyers are calling for more steel for early shipment, and the higher prices paid on such orders are becoming more the rule in bars, plates and structural shapes.

"The seventh week of the strike shows some further increase in bituminous coal output. Connellsville coke production shows a slight gain which may mark a definite turn in the tide. Pig iron output has increased somewhat, both in the Pittsburgh and Chicago districts.

"In addition to the more general establishment of 1.00c (or $2 advance per ton) as the Pittsburgh basis for plates and structural shapes, with some mills asking 1.70c to 1.75, the week has brought a higher price for sheet bars and billets.

"The most urgent demands upon the mills are from automobile plants. The latter actually seem likely to make a new record in car output this month. Higher prices for sheets are being asked by more mills. Structural work is still remarkably active. Awards of the week were about 35,000 tons, while fresh projects call for 49,000 tons, including 12,000 tons for a mail service building in New York and 9,000 tons for the New York County Court House. With the purchase of 3,000 freight cars by the Chesapeake & Ohio and 5,800 by the Southern Railway, domestic sales this year exceed 67,000 cars."

"Development of the iron and steel market is running along more settled lines, the Iron Trade Review says. "Demands are steadily heavy but are less conspicuous for that reason. Since bookings have been keeping well ahead of shipments, producers are devoting their main attention to raising output, the necessity for which has become more insistent. Varying cost factors are making the problem more difficult. Present fuel charges are higher and an increased labor item is a possibility before any great length of time.

"Foreign competition in the domestic market has come more conspicuously in front this week. The Iron Trade Review's market cable from London reports sales of 9,000 tons of foundry and basic pig iron to American buyers by Middlesbrough and Midlands makers."

FOREIGN SECURITIES.

	Rate.	Due.	Bid.	Asked.
Argent. (reds.)	4	1923-94	84	86
Argent. (unified)	5	Sep., 1945	83¾	84
Belgian (restorn.)	5	Sep., 1919	72	79
Belgian Franc		1920	78	81
Brazil	4	1922	86½	88½
Brazil	4½	1889	87	89
Brazil		1895	87	89
British Victory	4	Sep., 1919	78½	81½
British Fund	4	Mar., 1960	77½	80½
Brit. Nat. W. R.	5	Oct., 1922	90½	93½
Brit. Nat. W. R.	5	Oct., 1927	85½	88½
Brit. Nat. W. R.	5	1929	83½	86½
Brit. Nat. W. R.	5½	1929-47	87	90
Brit. Exchq.	5½	1922	97½	99½
Canada	5½	Nov., 1929	101½	102½
Canada	5	Mar., 1937	89	90½
Italy War Loan			41	42½
Mid. Ry. R.	4	1960	80½	82½
Paris-Orleans R. R.	6	1956	81½	82½
Chile	1st 8s	1911	68	70
City Copenhagen	4	Apr., 1901	71	73½
City Pelotas	8	1911	58½	60½
Colombia	6	1918	85	88
Costa Rica	7	1911	81	84
Cuba	5	1919	85	87
French Loan	5	1920	84¼	86¼
French Govt. Vic.	5	Jan., 1921	68½	70½
French Loan, 17	4	Jan., 1943	56½	58½
French Loan	5	May, 1920	81	82½
*Russ. rouble bds.	5½	Feb., 1926	4	5
*Russian external	5½	Dec., 1921	18	21
Do (Nat. City Bk. ctfs.)			17	21
*Russ. external	6½	June, 1919	21	25
Do (Nat. City Bk. ctfs.)			18½	21
Russ. rentes of 1894	4		6	7½
Sweden	6	June, 1939	101½	102
Switzerland	5	Aug., 1920	102½	102¾
Uruguay	6	1919	73½	75½

*Dollar bonds issued in this country.

BID AND ASKED QUOTATIONS

FOREIGN ISSUES.

Closing quotations for Government and municipal bonds issued in this country and in American currency values.

	Bid.	Asked.
Argentine 4s, 1907	M & S 85	87
Argentine 4s, 1897	F & A 100¾	101
Belgium 6s, 1925	J & J 102¾	103
Belgium 6s, 1946	J & J 105¾	106¾
Belgium 6s, 1941	F & A 106¾	107
City of Bergen 6s, 1945	M & N 110	111
City of Berne 4s, 1945	M & N 112¾	114
City of Bordeaux 6s, 1934	M & N 86¾	87
City of St. Etienne 6s, 1933	85	87
U. S. of Brazil 5s, 1941	J & D 105	105¾
Dom. of Canada 5s, 1952	A & O 99¾	100
Dom. of Canada 5½s, 1926	F & A 100¾	101¾
Dom. of Canada 5s, 1931	F & A 99¾	100¾
Dom. of Canada 5s, 1952	M & N 100	100¾
Rep. of Chile 8s, 1941	F & A 106¾	107¾
Rep. of Chile 8s, 1926	A & O 102¾	103¾
Rep. of Chile 6s, 1946	M & S 99¾	100¾
Chinese Gov. 5s, 1951	J & D 84	84¾
City of Christiania 6s, 1949	A & O 111	112
City of Copenhagen 5½s, 1944	J & J 92¾	93¾
Czechoslovakia Rep. 8s	108¾	109
Rep. of Cuba ext. 5s, 1944	M & S 90	92
Rep. Cuba ext. 5s, 1949	F & A 88¾	89¾
Rep. Cuba ext. 4½s, 1949	F & A 84	86
Denmark 6s, 1942	F & A 110¾	111
Denmark 6s, 1945	J & J 109	110
Dan. Mun. 8s, Ser. A, 1946	F & A 110¾	111
Dan. Mun. 8s, Ser. B, 1946	F & A 110¾	111
Dutch East Indies 6s, 1947	J & J 98¾	99
Dutch East Indies 6s, 1962	M & S 96	96¾
Franc. Ind. & Dev. 7s, '42	J & J 89¾	90¾
French Gov. 4½s, 1961	J & D 101¾	102¾
French Gov. 5s, 1945	M & N 108	108¾
Italy 6½s, 1925	F & A 98	99
Japanese 5s, 1931	J & J 69¾	70¾
Japanese 4½s, 1925	F & A 84	85
Japanese 4½s, 2d ser.	M & N 84¾	85¾
City of Lyons 6s, 1934	M & N 86¾	87
City of Marseilles 6s, 1934	M & N 86¾	87
U. S. of Mexico 4s, 1954	J & D 44	45
U. S. of Mexico 5s, 1945	Q Jan. 44	45½
Mex. Irrigation 4½s	35	36¾
King. of Neth. 6s, 1972	M & S 96	96¾
King. of Norway 6s, 1940	A & O 111	111¾
Paris, Lyons Med. 6s, '58	F & A 83¾	83¾
State of Queensl'd 6s, 1947	F & A 103	105¾
State of Queensl'd 7s, 1941	A & O 110	110¾
State of Rio Grande do Sul 8s, 1946	A & O 102	103
Rio Janeiro 5s, 1946	A & O 103¾	105¾
Dom. Republic 5s, 1958	F & A 81	82
State of Sao Paulo 8s, '36	J & J 104	104¾
City of Sao Paulo 8s, '52	M & S 103¾	104
Dept. of the Seine 7s, 1942	J & J 94¾	94¾
King. of Sweden 5s, 1939	J & D 101¾	101¾
Swiss Confed. 8s, 1940	J & J 117¾	117¾
City of Tokio 5s	M & S 71¾	72¾
Rep. of Uruguay 8s, 1946	F & A 106¾	107¾
City of Zurich 8s, 1945	A & O 106¾	106¾
Un. K. 5½s, 1922	F & A 102¾	103¾
Un. K. 5½s, 1929	F & A 108¾	109¾
Un. K. 5½s, 1937	F & A 113	113¾

UNITED STATES GOVERNMENT PRE-WAR LOANS.

Closing quotations for Government bonds:

	Bid.	Asked.		Bid.	Asked.
2s, c, 1930	100¾	..	Pan 2s, c, 1936	103¾	..
2s, c, 1930	103¾	..	Pan 2s, r, 1961	79	..
2s, r, 1944	97	..	Pan 2s, c, 1961	79	..
2s, c, 1946	97	..	P I 4s, '33	80¾	..
4s, r, 1925	105	106	P I 4s, '36	80¾	..
4s, c, 1925	105	..	Dist of Col 2-85s	98	..
Pan 2s, r, 1938	103¾	..			
Pan 2s, c, 1938	103¾	..			

Closing quotations for stocks in which there were no transactions:

	Bid.	Asked.		Bid.	Asked.
Air Red.	53	56	Art Metal	16¾	16¾
Alb & Susq	185	200	Do ctfs	14½	..
All Am C	115	118	Assets R.	1¾	1¾
Alls & W	106¾	..	Asso D G	..	..
Am S 1st pf	85	..	Do 1st pf	80¾	82
Am Bk N	70	71¾	Do 2d pf	82	84
Do pf	51½	54	Atlas P'der	126¾	..
Am B Cup	..	..	Do pf	70	80
Do pf	72	78	Atl Refin	1,050	1,100
Am B S & Fdy	80	90½	Do pf	114	115¾
Am Coal	78	..	Atlas T	19¾	20¾
Am La P	..	..	Auto Sales	3¾	5
Fire Eng pf	83	92	Do pf	11	15
Am M & G	1	5	Bald L pf	110	113
Am R pf	117	..	Bar L pf	86	88¾
Am Sm pf A	88¾	93	Batop M	1	1¾
Am Snuff	128	134	Beach Ck	38	..
Do pf	95½	96	Bayuk Bros	48	49
Am S Pat	..	..	Do pf	100	..
pf	103¾	105	B'nut pf	104	106
Am S Tob	89	93¾	B E Steel	10	12
pf	99	..	Booth Fish	6	8¾
Am T & C	81	82	Do pf	30	35
pf	92	93	B'klyn Ed	166¾	168
Am Tob pf	101¾	102	B U Gas	101	103¾
Am Wat Sy	90	92	Brown Sh	..	..
Am Wt Pr	17	18	Do pf	92	96
Am Wt pf	106	107	Buff & L	83	..
Am Wr P	..	..	Do pf	51	..
pf	83	83¾	Burns Bros	..	..
Am W W & Elec pf	78	81¾	B pf	106	116
Ann Arbor	16¾	17	Do pf	..	50
Bush Ter	100	..	Can Sa	61	64
Do pf	58¾	62	Cast (J G) pf	82	..
Case (J I) pf	67	69	Do pf	87	..
Cent L pf	71	71¾	Cent Pa pf	53	..
C B pf	..	..	Cent Vt	150	155
N J	150	155	C'lab-Ind 1st pf	93	95
C'lab-Ind 1st pf	93	95	Do M pf	88	90
Do M pf	88	90	C & M pf	111	113
C & M pf	111	113	Chi Pneu T	64¾	65
Chi Pneu T	64¾	65	Chi Rt P	..	..
Chi Rt P	..	..	M & Om pf	86¾	88
M & Om pf	86¾	88	C C C & St L	54	62¾
C C C & St L	54	62¾	Do pf	87	88¾
Do pf	87	88¾	Cl Pneu	69	80
Cl Pneu	69	80	Do spec	88	..
Do spec	88	..	Clu-Peab	53¾	55
Clu-Peab	53¾	55	Do pf	92	96
Do pf	92	96	Col F & I	..	..
Col F & I	..	..	pf	120	..
pf	120	..	C & S 1st	..	..
C & S 1st	..	..	Do 2d	60¾	63
Do 2d	60¾	63	Do 2d pf	84	88
Con Cig pf	80	86	Con Cig pf	80	86
Cont C pf	103¾	..	Cont Ins	72	74
Cont Ins	72	74	Corn P R	..	..
Corn P R	..	..	pf	115	116
Cr'n Carp	34	40	Cr'n Carp	34	40
Crus S 1st	92	94	Crus S 1st	92	94
C-Am Sug	..	..	C-Am Sug	..	..
pf	80	85	pf	80	85
D & Co pf	75	80	D & Co pf	75	80
Dat & M pf	80	..	Dat & M pf	80	..
Do pf	85	..	Do pf	85	..
Def U Ry	..	40	Def U Ry	..	40
D, S S & A	..	..	D, S S & A	..	..
pf	46	51	pf	46	51
Do rct	87¾	90	Do rct	87¾	90
Dur Hos	18	27	Dur Hos	18	27
Do pf	..	95	Do pf	..	95
E Kod pf	107	..	E Kod pf	107	..
Elk H Coal	..	..	Elk H Coal	..	..
pf	36¾	38	pf	36¾	38
Emp Brass	8	9	Emp Brass	8	9
Do w i	28½	30	Do w i	28½	30
Erie 1st pf	36	38	Erie 1st pf	36	38
Fairbanks	18	20	Fairbanks	18	20
Fisher Body	..	..	Fisher Body	..	..
pf	103	109	pf	103	109
G R C pf	64	65	G R C pf	64	65
G A T Car	58	59	G A T Car	58	59
Do pf	98	99	Do pf	98	99
Gen A pf	89	93	Gen A pf	89	93
Gen E pf	85	88	Gen E pf	85	88
Gil Oil pf	69	70	Gil Oil pf	69	70
G'drich pf	87¾	90	G'drich pf	87¾	90
Glidden Do	13¾	14	Glidden Do	13¾	14
Gray & D	16	17	Gray & D	16	17
Guay T pf	89	90	Guay T pf	89	90
G, M & R pf	54	57	G, M & R pf	54	57
G S S 1st pf	86	..	G S S 1st pf	86	..
Hack Wat	18	..	Hack Wat	18	..
Do pf	82	..	Do pf	82	..
Hartman	100	..	Hartman	100	..
Hyd E pf	48	50	Hyd E pf	48	50
Il Cent	71	74	Il Cent	71	74
Indian Ref pf	85¾	..	Indian Ref pf	85¾	..
Int M pf	104¾	..	Int M pf	104¾	..
Int Pap pf	83¾	..	Int Pap pf	83¾	..
Do pf sta	87	87¾	Do pf sta	87	87¾
Int Salt	35	..	Int Salt	35	..
Iowa Cent	8¾	10	Iowa Cent	8¾	10
Iron P pf	..	90	Iron P pf	..	90
Jewel Tea pf	70	71	Jewel Tea pf	70	71
Kan C Sc pf	57	58¾	Kan C Sc pf	57	58¾
Kayser (J) 1st pf	101¾	102¾	Kayser (J) 1st pf	101¾	102¾
Kelly Sp T 8% pf	84	86	Kelly Sp T 8% pf	84	86
Do 8% pf	107	108	Do 8% pf	107	108
Kelsey Wh pf	..	104	Kelsey Wh pf	..	104
K & D M	5	6¾	K & D M	5	6¾
Do pf	50	..	Do pf	50	..
Kresge (SS)	..	..	Kresge (SS)	..	..
Do pf	106	..	Do pf	106	..
Kress (S H)	80	100	Kress (S H)	80	100
Do pf	105	120	Do pf	105	120
Lacl Gas pf	78	79	Lacl Gas pf	78	79
L & M C	..	..	L & M C	..	..
B	107	109	B	107	109
Do pf	112	114	Do pf	112	114
Lima L pf	104¾	105	Lima L pf	104¾	105
L V Elec	40	42	L V Elec	40	42
Do 1st pf	99	103	Do 1st pf	99	103
Do 2d pf	110	114	Do 2d pf	110	114
Lorill'd Co pf	109	112	Lorill'd Co pf	109	112
Louis & N	118	119	Louis & N	118	119
Mal'son pf	81	84	Mal'son pf	81	84
Man Beach	1¾	2¾	Man Beach	1¾	2¾
Man Shirt pf	100	110¾	Man Shirt pf	100	110¾
Mkt St Ry pf	33	40	Mkt St Ry pf	33	40
Do 2d pf	22	25	Do 2d pf	22	25
Marlin R	20¾	21	Marlin R	20¾	21
Mack Truck 2d pf	98	77	Mack Truck 2d pf	98	77
M Dep Sts pf	110	118	M Dep Sts pf	110	118
Mex P pf	17¾	21	Mex P pf	17¾	21
Mich Cent	181	186	Mich Cent	181	186
M, St P & S S M	59	60¾	M, St P & S S M	59	60¾
Do pf	95	96	Do pf	95	96
Do pf	96	97	Do pf	96	97
Mo, K & T pf	115	117	Mo, K & T pf	115	117
Do 1st w. i.	29¾	30	Do 1st w. i.	29¾	30
Do pf	38¾	39	Do pf	38¾	39
Nat S pf	..	..	Nat S pf	..	..
Nat Biv	114	119	Nat Biv	114	119
Nat C & S	..	..	Nat C & S	..	..
Nat Enam pf	89¾	90	Nat Enam pf	89¾	90
Nat Acme pf	90	93	Nat Acme pf	90	93
Nat Ref pf	11	13	Nat Ref pf	11	13
N Y C & St L 1st pf	70	83	N Y C & St L 1st pf	70	83
N Y, L & W	25	100	N Y, L & W	25	100
N Y Shipb	19	21	N Y Shipb	19	21
N & W pf	74	76	N & W pf	74	76
N Y Power pf	102	104	N Y Power pf	102	104
Nor Cent	72	80	Nor Cent	72	80
Norw & S	31¾	33¾	Norw & S	31¾	33¾
Otis Elev	137	142	Otis Elev	137	142
Do pf	96¾	..	Do pf	96¾	..
Otis Ell pf	81	88	Otis Ell pf	81	88
Owens Bot pf	101	..	Owens Bot pf	101	..
Pac Coast	12¾	30	Pac Coast	12¾	30
Do 1st pf	40	50	Do 1st pf	40	50
Do 2d pf	70	80	Do 2d pf	70	80
P G & E	70	70¾	P G & E	70	70¾
P M & M	78¾	79	P M & M	78¾	79
Do pf	89	89	Do pf	89	89
Par S	13	13¾	Par S	13	13¾
Penney pf	98	100	Penney pf	98	100
Penn M pk	87	89	Penn M pk	87	89
Phillips L	88	90	Phillips L	88	90
Do pf	89¾	92	Do pf	89¾	92
P, C, C & St L	70	..	P, C, C & St L	70	..
Pitts C pf	94¾	95	Pitts C pf	94¾	95
Pr. Pt & C	125	..	Pr. Pt & C	125	..
Do pf	127	..	Do pf	127	..
Pitts S pf	99	100	Pitts S pf	99	100
Pr W Va pf	89¾	97¾	Pr W Va pf	89¾	97¾
Pr Sh Car	77	80	Pr Sh Car	77	80
Do pf	98	99¾	Do pf	98	99¾
Pure Oil pf	101¾	103	Pure Oil pf	101¾	103
R H Sec	1	..	R H Sec	1	..
C sik cfs	94¾	96¾	C sik cfs	94¾	96¾
Rdg 2d pf	40	44¾	Rdg 2d pf	40	44¾
Rest T 1st pf	85	93	Rest T 1st pf	85	93
Do 2d pf	51	63	Do 2d pf	51	63
Reus & R	120	..	Reus & R	120	..
Repp Tob pf	85	91	Repp Tob pf	85	91
R Rels	17	18¾	R Rels	17	18¾
Do 1st pf	82	..	Do 1st pf	82	..
Ruby F	50	..	Ruby F	50	..
Saxon R pf	103¾	105	Saxon R pf	103¾	105
S S & I pf	76	85	S S & I pf	76	85
So P R S	88	90	So P R S	88	90
Stand Milk	122	125¾	Stand Milk	122	125¾
S & T pf	81	84	S & T pf	81	84
Stern Bros pf	101	105	Stern Bros pf	101	105
Stude Co pf	109	112	Studeb Co pf	109	112
Sup Oil 1st pf	..	65	Sup Oil 1st pf	..	65
T C & E pf	..	..	T C & E pf	..	..
Class A	2¾	5¾	Class A	2¾	5¾
T P T	402	405	T P T	402	405
Tide W O	131	135	Tide W O	131	135
Tob P pf	92	93¾	Tob P pf	92	93¾
T St L & W pf	45	49¾	T St L & W pf	45	49¾
U C R T pf	85	90	U C R T pf	85	90
Und Type	135	138¾	Und Type	135	138¾
Do pf	119	120	Do pf	119	120
U S Envel	53	65	U S Envel	53	65
U T Car	..	100	U T Car	..	100
Do pf	103¾	104	Do pf	103¾	104
U Cig Sts	100	120	U Cig Sts	100	120
Do pf	108	111	Do pf	108	111
U Phoard	17¾	19¾	U Phoard	17¾	19¾
U S Tob	45¾	46¾	U S Tob	45¾	46¾
Do pf	109	..	Do pf	109	..
U S Bis	6¾	8¾	U S Bis	6¾	8¾
U S Steel pf	118¾	118¾	U S Steel pf	118¾	118¾
Van R 1st pf	84	86¾	Van R 1st pf	84	86¾
Va I R & P	18	..	Va I R & P	18	..
Do pf	40	..	Do pf	40	..
Wah pf, B	29¾	31	Wah pf, B	29¾	31
W P Exp	78	79	W P Exp	78	79
West Md	10¼	10¾	West Md	10¼	10¾
Do 2d pf	18¾	19¾	Do 2d pf	18¾	19¾
West A B	95	96	West A B	95	96
W & L S pf	21¾	22	W & L S pf	21¾	22
Wilson pf	76¾	..	Wilson pf	76¾	..
Wis Cent	27	29	Wis Cent	27	29
Woolworth	128	130	Woolworth	128	130
Do pf	118¾	122	Do pf	118¾	122
Wor Pump	50¾	52	Wor Pump	50¾	52
Do pf A	93	94	Do pf A	93	94
Do pf B	77	78¾	Do pf B	77	78¾
Wright A	8¾	9	Wright A	8¾	9

THE TREASURY STATEMENT.

Special to The New York Times.

WASHINGTON, May 17.—Revenue receipts and expenditures as at close of business May 15:

	This Month.	Corresponding Month 1921.	*Fiscal Year 1922.	Corresponding Fiscal Year 1921.
Customs	$17,168,700.93	$12,100,453.19	$290,182,066.17	$271,457,076.09
Internal revenue:				
Income and profits tax	11,812,903.09	18,774,194.58	1,788,809,785.07	2,866,636,971.77
Miscellaneous	58,327,929.33	46,322,236.70	1,042,641,900.18	1,248,182,447.46
Miscellaneous revenue	30,500,176.04	21,826,680.16	418,060,716.84	494,836,378.86
Panama Canal tolls, &c.	461,942.50	837,788.82	10,189,082.81	10,586,088.33
Total of ordinance	$97,070,660.96	$117,790,863.41	$3,549,863,529.82	$4,769,909,762.31
Excess of ordinary receipts over ord. disbursements	.....	.....	$95,905,813.18	$96,129,530.96
Excess of ord. disbursements over ord. receipts	14,010,807.24	77,206,762.71	.....	.....
Expenditures	$111,081,268.24	$194,997,626.12	$3,930,987,429.83	$4,472,586,343.35

*Receipts and disbursements for June reaching Treasury in July included.

New Issue

Exempt from all Federal Income Taxes

$500,000

City of Memphis, Tenn.

Board of Education
4½% School Bonds

Dated April 1, 1922 Due Serially

Principal and semi-annual interest (October and April 1) payable at the Chemical National Bank, New York City. Coupon bonds of $1,000 denomination with privilege of registration as to both interest and principal.

FINANCIAL STATEMENT

Assessed Valuation, 1921	$193,837,207
Total Debt (this issue included)	2,883,000
Sinking Fund $323,514	
Net Debt	2,559,486

Population, 1920 Census, 162,351

These Bonds are issued for the purpose of providing funds for the purchase of school property and erection of school buildings and additions. They constitute direct general obligations of the entire City of Memphis and are payable from taxes levied against all taxable property therein.

MATURITIES

$10,000 April 1, 1928 to April 1, 1947
20,000 April 1, 1948 to April 1, 1959
30,000 April 1, 1960 and April 1, 1961

PRICES

1928 to 1941 inclusive, to yield 4.35%
1942 to 1961 inclusive, to yield 4.30%

Legal Opinion of JOHN C. THOMSON, Esq., New York City

Keane, Higbie & Co.
New York

Stifel-Nicolaus Investment Co.
St. Louis, Mo.

We have obtained the above information from official sources, and while it is not guaranteed, it forms the basis upon which we ourselves have purchased the bonds.

$3,350,000

Penn Central Power Company

First Mortgage Sinking Fund Gold Bonds

Series "A" Forty-Year 6%

Principal, Interest and Sinking Fund Guaranteed by Endorsement by Penn Central Light & Power Co.

Series "A" Limited to $3,950,000

To be Dated June 1, 1922 Maturing June 1, 1962

Coupon bonds of $1,000 and $500; principal may be registered. Callable on any interest date at 102½ and interest. Interest payable on June 1st and December 1st without deduction of the Normal Federal Income Tax not exceeding 2%.

FREE OF PENNSYLVANIA PERSONAL PROPERTY TAX

Provident Trust Company of Philadelphia, Trustee

A letter from Mr. John E. Zimmermann, Secretary and Treasurer of Penn Central Light & Power Company, to accompanied by him as follows:

BUSINESS: The demand for electric light and power in the territory served by Penn Central Light & Power Company has increased the sales of that Company during the last ten years from 21,874,501 k. w. h. in 1911 to 88,380,490 k. w. h. in 1921. In order to help supply this increasing demand, the Penn Central Power Company is being organized under the laws of the Commonwealth of Pennsylvania and will construct a modern power plant near Saxton, Bedford County, Pennsylvania. This plant will be constructed on the unit plan, the first units to have an initial capacity of 20,000 k. w. It will be connected with the transmission system of Penn Central Light & Power Company by means of a transmission line of steel tower construction about 25 miles in length.

The entire output of the new plant will be controlled by Penn Central Light & Power Company, which will own all of the capital stock of the new company. It is anticipated that substantial economies will be effected through this unified operation and that a material increase in earnings will result from supplying the increasing demand.

PURPOSE: The proceeds of the sale of this issue will provide funds for the construction of the new power plant and transmission line. The remaining $600,000 of the Series "A" Bonds may only be issued for the construction of an additional transmission line if found desirable.

SECURITY AND GUARANTEE: These bonds will be direct obligations of Penn Central Power Company and will be secured by a first mortgage on the above property. They will also be secured by an agreement of Penn Central Light & Power Company under which that company will guarantee by indorsement payment of both the principal and interest of all bonds to be issued under this mortgage and fulfillment of all covenants of the mortgage, including the sinking fund and maintenance provisions.

EQUITY: The funded debt of Penn Central Light & Power Company is followed by 42,934 Preference Shares having a present market value of about $2,350,000. The 61,140 Common Shares represent paid in capital of $1,528,500 and the Unappropriated Surplus is $525,375.

SINKING FUND: The mortgage will provide a sinking fund whereby at least 1% of the par amount of bonds issued and outstanding shall be paid to the Trustee annually for the retirement of bonds. In the case of Series "A" Bonds this sinking fund will begin to operate June 1, 1927, and such bonds may be retired at not to exceed 102½% and interest.

EARNINGS: The Penn Central Light & Power Company has shown a steady increase in both gross and net earnings for the last ten years, the increase in gross being from $637,880 in 1912 to $2,351,398 in 1921 and the increase in net from $277,794 in 1912 to $891,306 in 1921.

Earnings as reported by that Company for the twelve months ended March 31, 1922, and the estimate of Day & Zimmermann, Inc., for the calendar year 1922 are as follows:

	12 Months Ended March 31, 1922	Calendar Year 1922
Gross Earnings	$2,400,238	$2,625,000
Operating Expenses and Taxes	1,449,342	1,485,000
Net Earnings	$ 950,896	$1,040,000

THE JOHN NICKERSON JR ORGANIZATION

Has A Service

designed to Finance Sound Corporations and by a nation-wide Distribution of their Securities to improve their Credit and standing among the Investors of the Country.

John Nickerson, Jr.
61 Broadway New York

Canadian Government Municipal and Utility Bonds

HYDE, BUTLER & CO.
Incorporated
115 Broadway New York
Telephone Rector 4769

Railroad Securities

Are now in position to warrant the close attention of investors.

A list of ten standard railroad stocks showing an average dividend yield of 6½%, available on request for T-14.

Up-Town Office—212 W. 72d St.

Wade Templeton & Co.
Members New York Stock Exchange
42 Broadway
New York, N.Y.

8% Perhaps
(Plus Constant Worry)
OR
5½% Guaranteed
(With Easy Mind)
Which Do You Prefer?
Send for our interesting free booklet "The Guaranteed Way to Financial Independence."
Mention T. 104

HOME TITLE INSURANCE COMPANY
Capital and Surplus Over $1,500,000
51 Willoughby Street, Brooklyn
Bank of Manhattan Building, Jamaica

ILLINOIS CENTRAL RAILROAD COMPANY
6% PREFERRED STOCK

We have prepared a circular outlining the position of these shares.

Copies upon Request

MILLETT, ROE & HAGEN
Members New York Stock Exchange
52 WILLIAM STREET
NEW YORK

Cotton

Our circular on the present outlook for cotton. Prices mailed on request.

Moyse & Holmes
Members New York Stock Exchange
Members New York Cotton Exchange
[illegible]

FRANCE NOW READY TO ACT ON WAR DEBT

Expresses Willingness to Send Special Mission to Confer on Payments.

PARMENTIER TO HEAD IT

American Commission is Prepared to Negotiate Funding, but Expected Britain First.

PARIS, May 17 (Associated Press).—The French Government has informed the American War Debt Funding Commission that it is ready to send a special mission to America to confer regarding the payment of the French debt to the United States.

Finance Minister de Lasteyrie recommended to the Cabinet today that a special mission headed by Jean Parmentier, Administrator of the Ministry of Finance, be sent to the United States to confer with the Debt Funding Commission over the payment of the principal and interest of the American war advances to France. Premier Poincaré accordingly handed a note to Ambassador Herrick to this effect, asking the commission to notify the French Government when it would be most convenient to take up the question.

M. de Lasteyrie, after a careful study of the situation, decided that direct contact was necessary for a satisfactory understanding on the situation. The Ministry has been busy in preparing data since the receipt of the recent note from the American Debt Funding Commission saying it would be glad to receive the French Government's observation on what it had to offer concerning the payment of the interest on the debt and the amortization on the capital, and on M. de Lasteyrie's recommendation Premier Poincaré decided to send M. Parmentier to Washington with several of the best of the Treasury experts.

M. Parmentier is considered the best equipped man in the Ministry for such negotiations, having had similar experience during and since the war. He will, it is stated, make a full and frank statement of the situation of France's finances and then ask the Debt Funding Commission for a specific declaration of what it expects from France.

The French budget for 1923 makes no provision for the payment of either interest or capital on the French debt to the United States.

WASHINGTON, May 17 (Associated Press).—The Allied Debt Commission is prepared to negotiate the funding of the French war debt to the United States whenever French representatives reach here, Treasury officials declared today, although, they said, no official notification of the selection of a French mission for that purpose has as yet been received by the Treasury.

High Treasury officials heretofore had indicated that the funding negotiations for transferring into long time obligations the demand notes of the different allies would be begun with Great Britain, because the largest amount is owed by that nation, and then taken up in turn with other Governments. However, officials declared, funding negotiations could be begun as well with France as with Great Britain or any other nation which first indicated its willingness to proceed.

The opinion has been expressed by officials that the result of the first funding negotiations would form a general model for the plan to be followed with other foreign Governments.

The French war debt to this country on May 15 amounted to $3,340,857,593 of principal and $430,000,000 of accrued interest, while Great Britain's debt on the same date totaled $4,135,818,358 of principal and $611,000,000 of interest.

Indications were given recently by the Treasury that the opening of negotiations with Great Britain might be expected almost at any time, but so far no definite reply has been forthcoming from the British Government to the debt commission's notification that this Government was prepared to consider funding arrangements. The British delay has been ascribed to the presence of most of the British financial experts at Genoa.

M. Parmentier, who is to head the French commission, according to Paris dispatches, visited the United States in 1920 as the head of a commission which negotiated with the banking firm of J. P. Morgan & Co. and others the plan for the settlement of the Anglo-French loan.

The French Embassy had not been informed today whether Ambassador Jusserand would be a member of the commission, but in any case he will be charged with the duty of arranging for the joint meeting of the two commissions.

MARKET AVERAGES.

STOCKS.

YESTERDAY'S RANGE.

	High.	Low.	Last.	Net Ch'ge.
25 railroads	62.16	61.24	61.97	+.33
25 industrials	96.88	95.31	96.22	+.84
50 stocks	79.51	78.27	79.04	+.58

DAILY RANGE OF 50 STOCKS.

	High.	Low.	Last.	Net Ch'ge.
May 18	78.80	77.75	78.36	+.27
May 18	79.01	77.01	78.09	+.85
May 13	78.95	76.27	78.74	+.29
May 12	78.73	78.06	78.46	+.46
May 11	78.05	76.91	77.78	+.19
May 10	78.08	77.07	77.97	—.12

MONTHLY RANGE OF 50 STOCKS.

	High.		Low.		Last.
*1922	80.18	May 3	76.91	May 11	79.04
1921	73.13	May 6	67.23	May 25	67.75
1920	92.29	May 10	77.14	May 29	82.47
1919	86.86	May 29	76.50	May 21	86.76
1918	74.22	May 16	67.38	May 1	69.29
1917	83.78	May 31	75.77	May 9	83.77

YEARLY RANGE OF 50 STOCKS.

	High.		Low.		Last.
*1922	80.18	May 3	66.31	Jan. 10	78.00
†1921	73.16	May 6	64.90	Mar. 12	70.76

Full Years.

1921	73.13	May 6	58.33	June 21	68.56
1920	94.07	Apr. 8	62.70	Dec. 22	67.96
1919	86.86	Nov. 3	69.78	Jan. 21	85.88
1918	80.16	Nov. 12	65.15	June 10	73.38
1917	90.46	Jan. 4	64.47	Dec. 20	65.88

BONDS.

YESTERDAY'S CLOSE.

		Net Change. Day.	Month.	Year.
40 issues	79.95	+.04	+.01	+9.93

DAILY RANGE OF BONDS.

May 16	79.91	—.10	May 8	80.46	—.02
May 15	80.01	—.05	May 6	80.49	—.02
May 13	80.06	+.07	May 5	80.50	+.02
May 12	79.99	+.06	May 4	80.49	—.02
May 11	79.94	—.13	May 3	80.50	—.08
May 10	80.04	—.12	May 2	80.59	—.08
May 9	80.16	—.30			

YEARLY RANGE OF BONDS.

*1922	80.58	May 2	75.01	Jan. 9	79.95
†1921	71.60	Jan. 20	68.88	Jan. 8	70.02

Full Years.

1921	76.21	Nov. 20	67.56	June 20	73.57
1920	73.14	Oct. 21	65.57	May 21	69.66
1919	76.95	June 2	61.60	Dec. 18	72.00
1918	82.36	Nov. 12	75.45	Sep. 27	78.78
1917	89.47	Jan. 29	74.24	Dec. 20	76.89

*To date. †To corresponding date last year.

TO COMBINE POWER PLANTS.

Commonwealth Corporation Formed to Acquire Stock Issues.

Announcement was made yesterday that the Commonwealth Power Corporation had been formed to acquire ownership of all power and light properties of the Commonwealth Power, Railway and Light Company. All of the preferred and common stock of the new corporation goes into the treasury of the Commonwealth Power, Railway and Light Company either directly or through its subsidiary, the Union Railway, Gas and Electric Company.

Steps have been taken toward funding the larger part of the floating indebtedness of the Commonwealth Power, Railway and Light Company, it was explained. Details of a plan are now being considered by which its 6 per cent. preferred stock and outstanding scrip may be exchanged for 6 per cent. preferred stock of the Commonwealth Power Corporation, with a view to starting payment of cash dividends.

SINCLAIR OIL CO. MEETING.

President Says it is in Position to Pay Dividends.

E. W. Sinclair, President of the Sinclair Consolidated Oil Corporation, told stockholders at the annual meeting yesterday that the company was in a position where dividends could be paid at any time the Directors decided. Questioned as to why $12,000,000 was set up as a reserve for depreciation in 1921 against $11,000,000 in 1920, despite the falling off in business, Mr. Sinclair said it was the policy of the company to set up liberal reserves.

E. V. R. Thayer was elected a Director of the corporation to succeed D. C. Jackling and John R. Simpson was added to the board. Other retiring Directors were re-elected.

EUROPE IS AT WORK, F. J. LISMAN REPORTS

Banker Back From Visit Says Russia is the Crux of the Entire Situation.

ALL EAGER FOR HER TRADE

No General Rehabilitation Until Germany Gets on Her Feet—French Policy Criticised.

F. J. Lisman, of the New York Stock Exchange firm of F. J. Lisman & Co., who has spent several months in a study of conditions abroad, said yesterday that the crux of the entire European situation was Russia, and her trade, which all of Europe would like to seize.

"Europe is at work—there is no doubt about that," he said. "The recovery is going on more slowly in some countries than in others, depending in each case more or less on the political leadership—that is, whether the country is governed by statesmen or run by politicians.

"During the month of April all eyes were concentrated on Genoa and I was astonished at the great approval among thinking people on the American attitude. The Soviet delegates are willing to do everything to raise new money except acknowledge the rights of private property owners in Russia, domestic or foreign. They frankly say they could not go back home if they admit these rights. The French and Belgian delegates consider their admission of this principle as paramount, and are not willing to discuss its modifications, while Lloyd George, possibly with an eye to his own political fortunes, is trying to find a formula or euphemism for a straddle of this question.

"I was in England in February, and again just before sailing, and I was greatly impressed with the crystallization of public opinion during this period on the subject of Germany. Thinking people in England and in all neutral countries say there can be no general rehabilitation of Europe until Germany is put on a sound basis, and they are anxious to have this brought about. There is a strong feeling that the French are not properly co-operating, which is probably justified in part."

After referring to the tax-dodging by the extremely rich German profiteers an obsying that 99 per cent. of the people are "barely making both ends meet," Mr. Lisman said: "Until the amount of indemnity is finally fixed people in Germany have no sound basis on which to build.

"France can gain very little by her pin-pricking and non-constructive policy toward Germany, and I am convinced that unless she is prepared to be entirely isolated she will have to agree before very long to give Germany a reasonable breathing space of from two to five years, and that after that time Germany must pay over a fixed and increasing indemnity with each year. When a doctor knows just how much he has to pay he will, of course, adjust to conditions and work with a greater vim than he would if he is threatened with having to pay over everything that he makes. Such an agreement would undoubtedly tend greatly to lift the declining credit of France. Naturally, if France concedes this, Germany will have to grant to the Allies a reasonable control of her finances, which she would be very loath to do.

"I was greatly astonished at the enormous taxation in the neutral countries, which is almost as heavy as that of the countries which were engaged in the war. This is due in part to the indirect effects of the war, but more largely to socialistic legislation. The country which is recovering the most rapidly, because probably the best governed, is Czechoslovakia.

"Poland and Jugoslavia, Mr. Lisman reported, were in very bad shape.

Sears-Roebuck Sales Increase.

Special to The New York Times.

CHICAGO, May 17.—As an indication that the buying power of the farmer has not only revived, but that he is beginning to exercise it more freely is shown in the volume of mail order sales by Sears, Roebuck & Co., which so far in May have shown a gain of about 6 per cent. as compared with the same period of last year. This is the first increase in the company's business since June, 1920.

Tank Car Stock on the Market.

Charles D. Barney & Co., members of the New York Stock Exchange, are offering a block of General American Tank Car Corporation 7 per cent. cumulative preferred stock, at the market, to yield about 7 per cent. During the first quarter of 1922, the company received orders for 7,250 refrigerator, box and gondola freight cars amounting to approximately $15,000,000.

HUDSON TUBE SURPLUS.

Reports $331,824, Against a $1,058,369 Deficit in 1920.

The Hudson & Manhattan Railroad Company, in its annual report for 1921, shows net corporate surplus of $331,824 after taxes and bond interest, including interest on the adjustment income bonds. In 1920 the company showed a deficit of $1,058,369.

The corporate income account for 1921 as compared with 1920 is shown in the following table:

Corporate income account for 1921 compares as follows:

	1921.	*1920.
Operating revenue	$7,952,862	$8,838,269
Expenses and taxes	4,545,084	4,323,885
Operating income	$3,136,078	$2,514,384
Other income	1,029,192	1,082,482
Non-operating income	245,718	217,739
Total income	$4,412,483	$3,764,555
†Bond interest, etc.	2,498,561	2,514,824
Reserve for contin.	.....	653,000
Balance	$1,913,924	$596,731
Adj. income bond int.	1,582,100	1,655,100
Surplus	$331,824	$1,058,369

*Two months' Federal control, 6 months' guaranty period, four months' private operation.

†Exclusive of interest on adjustment income bonds.

‡Deficit.

In his remarks to the stockholders President Oren Root said, in part:

"The burden of high taxes was still further increased during the year, the increase for 1921 on the railroad property being $170,206.41, or 40.98 per cent. over 1920.

"The continued growth of traffic necessitates additional cars. On Dec. 30, 1921, an order was placed for twenty-five new cars of the same type as those now in service, to be delivered during the early Fall of the current year. The cost of the new cars will be approximately $515,000, or $200,000 less than the cost of the same number of cars purchased in 1920."

FOREIGN STOCK MARKETS.

"Gilt-Edged Securities" Lower—Firmness on Paris Bourse.

LONDON, May 17.—Trading was dull on the Stock Exchange today. Gilt-edged securities were weaker and oil shares easier. There was scarcely anything doing in British industrials. Old 2½ per cent. consols, ¼ lower at 58¾; British 5 per cent. war loan, ¼ lower at 99¾; 4½ per cent. war loan, ¼ lower at 96.

Rand Mines, unchanged at 3⅝; De Beers Mining, ⅛ higher at 11⅝.

PARIS, May 17.—Prices were firm on the Bourse today. Three per cent. rentes, 5 centimes lower at 56 francs 75 centimes; 5 per cent. war loan, unchanged at 76 francs 50 centimes.

Exchange on London, 19 centimes higher at 46 francs 87 centimes per sovereign; American dollars were quoted at 10 francs 86½ centimes, against 10 francs 94 centimes yesterday.

Canada Steel President Optimistic.

Special to The New York Times.

MONTREAL, May 17.—Robert Hobson, President of the Steel Company of Canada, said while in Montreal that business is unquestionably improving, while the increase in building operations the country over is reflected in increased orders for heavier steel and iron products. His tone was decidedly more encouraging than in statements made by him some weeks ago.

Machold to Head Trust Company.

WATERTOWN, N. Y., May 16.—H. Edmund Machold, Speaker of the Assembly, was elected today President of the Northern New York Trust Company here. His promotion from the Vice Presidency does not affect his political plans.

Investment Offerings

SOUTHERN MUNICIPAL BONDS
(Exempt from all Federal Income Taxes)

Security	Rate	Due	At Prices To Yield Approximately
City of New Orleans	4½%	1925–67	4.35–4.40
City of Shreveport, La.	5%	1933–36	4.50
State of Louisiana, Port Commission	5%	1924–60	4.60–4.75
State of Louisiana, Port Commission	4½%	1927–43	4.60
Orleans Levee District	5%	1959	4.75
City of New Orleans Public Belt R. R.	5%	1945–47	4.90
St. Tammany Parish, La.	5%	1934	5.00
City of Columbus, Miss., Street Improvement	5¼%	1934	5.00
Hunt County, Tex., Optional 1923	5%	1959	5.00
City of Brookhaven, Miss.	5½%	1930–40	5.12
City of Bogalusa, La.	5%	1929–35	5.25
De Soto Parish, La., School District	5%	1939–40	5.25
City of Hammond, La.	6%	1939–40	5.25
Richland Parish, La., Road District	5%	1926–43	5.37
Village of Tallulah, La.	5%	1923–37	5.40
De Soto and Tunica Counties Drainage District	6%	1937–38	5.50
Lafourche Parish, La., Road District	6%	1923–47	5.50
Town of Moorhead, Miss.	6%	1929	5.60
Phillips County, Ark., Road Improvement District	6%	1933–44	6.00

U. S. GOVERNMENT & FEDERAL LAND BANK BONDS

U. S. Treasury Certificates		All issues at market prices	
U. S. Liberty Bonds			
Federal Land Bank	5%	1941	4.40
Federal Land Bank	4½%	1942	4.40

CORPORATION BONDS

New Orleans Cotton Exchange, First Mtge.	6%	1949–50	6.00
North American Edison, Secured	6%	1952	6.50
Remington Arms Company, Inc.	6%	1937	6.50
Sinclair Consolidated Oil Corporation	7%	1937	6.95
Cuyamel Fruit Company, First Mtge.	7½%	1941	7.22
Marland Oil Company, Sinking Fund	7½%	1931	7.75

FOREIGN BONDS

Dominion of Canada	5%	1952	5.00
Government of Newfoundland	5½%	1942	5.40
Kingdom of the Netherlands	6%	1972	6.25
Holland-America Line	6%	1947	6.55
Paris-Lyons-Mediterranean R. R.	6%	1958	7.22

ACCEPTANCES

Hibernia Bank & Trust Co., 30-60-90 days	3.25
Federal International Banking Co.	3.25

WE RECOMMEND THESE SECURITIES FOR INVESTMENT.
They are owned by us and we offer them subject to prior sale and advance in price without notice. Circulars available upon request. Telegrams may be sent at our expense.

Hibernia Securities Company, Inc.
New York Office—44 Pine Street
Telephone—John 2308

Hibernia Bank & Trust Co. New Orleans-Louisiana

Offices connected by direct private wires.

New Issue

$500,000
First Joint Stock Land Bank of Minneapolis
5 Per Cent Bonds

Dated May 1, 1922. Due May 1, 1952. Redeemable at par and interest at any time after May 1, 1932. Principal and interest (May 1 and November 1) payable at the bank of issue or in New York City. Coupon and registered bonds interchangeable, in $1,000 denominations.

An instrumentality of the United States Government, issued under the direction and control of the Federal Farm Loan Board, a Bureau of the United States Treasury Department.

Exemption from All Federal, State, Municipal, and Local Taxation, excepting only Inheritance Taxes, Confirmed by United States Supreme Court

SECURITY—These bonds are issued by the First Joint Stock Land Bank of Minneapolis, and are secured by the pledge of a like amount of mortgages on improved Minnesota and Iowa farms, or by United States Government bonds, deposited with the Registrar of the Farm Loan Bureau of the United States Treasury Department. All loans securing these bonds are appraised not only by the Bank's experts but by a United States Government appraiser. The bank officially reports that the average of all loans made by it does not exceed 44 per cent of the total value of the property mortgaged as appraised by the government appraiser, and amounts to only 37 per cent of the value as appraised by two local disinterested appraisers. All the loans are made under the amortization plan, by which a part of the principal is repaid semi-annually.

ISSUING BANK—The First Joint Stock Land Bank of Minneapolis received its charter from the Federal Farm Loan Board on January 14, 1919, and does business in Minnesota and Iowa.

Its paid-in capital is $250,000. Its officers and directors are prominent business men of Minneapolis and St. Paul. A majority of the stock of the Bank is owned by interests which have been prominent in the farm mortgage business for the past 60 years.

LEGAL INVESTMENT—Legal investment for all Fiduciary and Trust Funds under jurisdiction of the United States Government, and of many of the States. Acceptable by the United States Treasury as security for special deposits of public moneys.

Price 103 and Interest
Yielding about 4.62% to Optional Date and 5% Thereafter

Ames, Emerich & Co.
111 Broadway, New York
Telephone Rector 2402

Chicago Milwaukee

The above information, while not guaranteed, is obtained from sources believed to be reliable.

New Offering

$873,600
Minneapolis & St. Louis Railroad Company
6% Equipment Gold Notes

Dated January 15, 1920. Maturing $67,200 annually January 15, 1923, to January 15, 1935, inclusive.

Interest payable January 15 and July 15. Principal and interest payable in New York City. Coupon Notes in denomination of $1,000, registerable as to principal only. Redeemable as a whole, but not in part, on any interest date on 60 days' notice at 102½ and accrued interest.

Guaranty Trust Company of New York, Trustee

Authorized and issued	$1,512,000
Matured and retired	201,600
Held by the Director-General of Railroads to be subordinated to the remaining Notes	436,800
Balance now offered	873,600

Issued under Equipment Trust Agreements between the Director-General of Railroads, the Minneapolis & St. Paul Railroad Company and the Trustee. Through supplemental agreements, 33 1-3% of the Notes of each maturity originally issued are to be stamped as subordinate in lien to the above prior lien notes.

These $873,600 Notes constitute the entire first lien indebtedness on equipment costing originally $1,512,000. This equity, together with the two annual installments which have matured, give these Notes a present cash equity of over 42%.

Secured by a prior lien on the following standard railway equipment:

250 50-ton Composite Gondola Cars
300 40-ton Capacity Steel Underframe Double Sheathed Box Cars

Subject to prior sale, we offer these Notes maturing, $67,200 annually, as follows:

Maturity	Yield	Maturity	Yield	Maturity	Yield
January 15, 1923	5.00%	January 15, 1927	5.75%	January 15, 1932	5.75%
January 15, 1924	5.25%	January 15, 1928	5.75%	January 15, 1933	5.75%
January 15, 1925	5.50%	January 15, 1929	5.75%	January 15, 1934	5.75%
January 15, 1926	5.70%	January 15, 1930	5.75%	January 15, 1935	5.75%
		January 15, 1931	5.75%		

These Notes are offered for sale when, as and if received by us and for delivery in form of temporary receipts of the Commercial Trust Co. of Philadelphia, June 1st, 1922.

EQUIPMENT BONDS

MEMBERS
NEW YORK STOCK EXCHANGE

FREEMAN & COMPANY
34 PINE STREET, NEW YORK

We do not guarantee the above information, but have obtained it from official sources which we believe to be reliable.

Bond Issues Protected By Guaranteed Titles

The safety of any bond, in which real estate is involved, is largely a matter of *Title*.

This is why Title Insurance, written by the Kansas City Title & Trust Co., is recognized as such a desirable feature of these issues.

Investors quickly appreciate the added safety which title protection gives. Bond men realize that securities thus protected are more attractive and, consequently, more marketable.

The service of this company is available throughout the Southwest wherever real estate mortgage bonds are issued. In addition to examining and guaranteeing titles, we certify bonds and act as *trustee*, if desired.

Should you be planning a bond issue, let us send you valuable information on this subject.

Kansas City Title and Trust Company

Assets Over $1,000,000.

New York Life Bldg., Kansas City, Mo.

MEXICAN GOVERNMENT & RAILWAY BONDS

ST. PAUL 4%, 1925
CENT. PACIFIC 4%, 1949
NEW HAVEN 4%, 1922
} *European Loans*

Sartorius, Smith & Loewi

Members New York Stock Exchange
20 Broad St. Phone Rector 8285

We take pleasure in announcing that

Mr. Charles P. Kingsley

becomes a member of our firm as of this date.

MABON & CO.

Members N. Y. Stock Exchange
45 WALL STREET

Chase National Bank

CLINTON GILBERT
2 Wall St., N. Y. Tel. 4845 Rector

Lehigh Valley Coal Sales

J.K.Rice,Jr.&Co.

Phones 4000 to 4010 John. 36 Wall St., N. Y.

IS YOUR MONEY EARNING 10%

If not, ask us for details of unusual plan of Longest corporation of its kind. Has netted 10% last 6 years. $5,000, $1,000, $500, $100 Denominations.

Ask for "Four Books of a Gilt-Edged Investment." Booklet 3-11.

CLARENCE HODSON & CO., Inc.

Est. 1909. 130 Broadway, N. Y.

SHIPPING PROFITS TURN TO DEFICIT

American Commerce Corporation Reports $711,445 Loss for Last Year.

EARNED $2,136,290 IN 1920

President Attributes Shrinkage to the Depression and Lower Rates.

The net result of the operations of the American Ship and Commerce Corporation for the year ended Dec. 31, 1921, including its subsidiary and affiliated companies, was a loss of $711,445, as compared with a profit of $2,136,290 for 1920. The figures allow for all offsetting accounts, such as expenses, taxes and depreciation.

Details of the report are summarized in the following manner:

	Calendar Year 1921.	Calendar Year. 1920.
Rents from shipping and other vessels and from operation of vessels	$27,848,353.84	$40,766,439.33
Inc. from investments and other corporate inc.	370,349.34	758,592.77
Gross income	$27,924,692.18	$41,524,031.60
Deduct: Op. and gen. expenses, taxes and exclusd. depreciation	25,493,560.63	36,659,490.61
Net income before interest and depreciation	$2,431,132.55	$4,864,540.79
Fixed chgs., incl. interest	965,058.18	914,997.00
Net income before depreciation	$1,166,125.48	$4,349,473.79
Depreciation	2,177,570.76	2,213,183.30
Net profits	*$711,445.28	$2,136,290.49

*Loss.

In the consolidated balance sheet as of Dec. 31, 1921, the surplus account is shown at $3,494,561, a decrease or $6,181,[illegible], as compared with the previous year. It was explained that the decrease was due principally to the acquiescence on the part of the corporation in the action of the Internal Revenue Bureau in fixing an arbitrary original book value of $3,976,244 on the seven vessels acquired by the American Ship and Commerce Navigation Corporation on Sept. 3, 1919, from the Kerr Navigation Corporation.

"The decrease in the net earnings for the calendar year 1921, as compared with the calendar year 1920, is due to the continued world-wide shipping depression," said President R. H. M. Robinson in his remarks to the stockholders.

"Accompanied with declining freight rates, resulting in the laying up of a number of the cargo vessels of the shipowning companies, and a reduction in the volume of business of the shipbuilding and manufacturing companies. However, economies effected in practically all departments of all companies and the profitable showing made by the passenger vessels of the ship-owning companies made it possible for your corporation to pass through this critical period with the comparatively small loss shown above."

Arthur Foran a Vivaudou Director.

Arthur Foran has been added to the Board of Directors of Vivaudou, Inc.

TOBACCO STOCKS.

	Yesterday. Bid.	Yesterday. Asked.	Tuesday. Bid.
American Cigar	83	78	80
American Cigar pf.	84	86	84
American Mach. & Fdy.	210	230	215
American Tobacco scrip	131	132	130
George W. Helme	143	150	145
George W. Helme pf.	109	112	109
MacAndrews & Forbes	104	108	103
MacAndrews & Forbes pf.	60	100	80
Mengel S. Co.	21½	25	17
J. G. Young	30	35	30
J. G. Young pf.	92	95	92
Porto Rico-American	17	19	17
Porto Rico-American scrip	70	80	70
R. J. Reynolds, new A	45	46	45
Schulte Stores	34	38	34
Universal Leaf	126	127	127
Universal Leaf pf.	102½	102¾	102
U. S. Tobacco	42	43	43
U. S. Tobacco pf.	109	111	109

SUGAR STOCKS.

	Yesterday. Bid.	Yesterday. Asked.	Tuesday. Bid.
Cuban-American Sugar	14	16	14
Central Aguirre	33	36	33
Fajardo Sugar	70	72	70½
Federal Sugar	101	104	101
Great Western	198	203	198
Great Western pf.	104	109	104
Godchaux	16	18	16
Godchaux pf.	65	75	65
Holly	12	13	12
Holly pf.	43	45	40
National	138	141	137
Santa Cecelia pf.	14	17	15
Savannah	33	36	33
Savannah pf.	84	86	84
West India	54	60	55

CROP WEATHER IMPROVES.

Conditions Affecting Both Cotton and Corn More Favorable.

The Government's weekly report on conditions in the crop district was as follows:

The soil continues too wet for field work generally in Oklahoma and in the lowlands of Texas, with some of the latter still under water. In the central and eastern portion of the cotton belt the weather was mostly favorable and field work made generally satisfactory progress, except in a few localities. Little or no improvement in the condition of cotton was reported from Texas, while the crop is a total loss in considerable areas, due to floods. The early planted cotton needs cultivation badly in Oklahoma, and there are much planting and replanting yet to be done in that State.

Georgia experienced the most favorable week of the season, and cotton began rapid growth in that State, except in the northern section, where it is very backward and much remains to be planted. The stand and condition are reported as fairly good in South Carolina, while germination has been rather satisfactory in North Carolina.

Work in the corn fields made very satisfactory progress under favorable weather conditions except in the lowlands for cultivation, in the Southwest and for plowing and planting where heavy rains fell in parts of the North. Planting was under way nearly to the northern limits of the belt. Corn was coming up as far North as the Ohio valley, and Nebraska and Iowa. Warm weather was favorable in eastern districts.

Winter wheat and other Fall sown grains continued to make satisfactory advance, although rain is needed in portions of the Northwest and in some North Central States, especially Iowa and Eastern Nebraska. Wheat needs warmer weather and more moisture in portions of the far Northwest.

Moderate temperatures and ample moisture in much of the Spring wheat belt made conditions favorable for that crop, although seeding was interrupted in Northern Montana by wet soil. Germination of Spring wheat has been good throughout the belt and the early sown crop is looking well generally. Oats made satisfactory progress also, although moisture was badly needed in some upper Mississippi valley districts.

Change in Simms Petroleum Stock.

Directors of the Simms Petroleum Company have authorized a change in the par value of the company's stock from shares of no par value to shares of $10 par. Of 1,000,000 shares of capital stock authorized, 714,180 are outstanding. The company's annual report for 1921 is expected shortly.

METAL MARKET REPORT.

These prices were quoted on the local Metal Exchange:

	Yesterday. Bid.	Yesterday. Asked.	Tuesday. Bid.	Tuesday. Asked.
Antimony	5.50	5.75	5.50	5.75
Quicksilver		90.00		95.00
Aluminum	.17¾	.18¼	.17¾	.18¼
Iron, No. 2X Gallooch		27.00		27.00

Electrolytic copper was quoted at 13⅛c on the New York Metal Exchange.

London quotations were:

	Yesterday. £	s.	d.	Tuesday. £	s.	d.
Copper, spot	61	7	0	60	16	0
Copper, futures	61	12	0	60	17	6
Tin, spot	146	15	0	142	10	0
Tin, futures	150	0	0	140	15	0
Spelter	27	0	0	26	17	6
Spelter, futures	26	17	6	26	15	0
Lead, spot	24	0	0	23	5	0
Lead, futures	22	17	6	22	12	6

STANDARD OIL STOCKS.

	Yesterday. Bid.	Yesterday. Asked.	Tuesday. Bid.
Atlantic Lobos Oil Co.	10½	11	10½
Atlantic Lobos Oil Co. pf.	40	45	40
Anglo-Am. Oil Co., Ltd.	20	20½	20½
Atlantic Refining Co.	1050	1060	1000
Atlantic Refining Co. pf.	114	116	114
Borne-Scrymser Co.	370	390	370
Buckeye Pipe Line Co.	96	98	97
Chesebrough M. Co., Cons.	195	205	195
Chesb'h M. Co., Cons., pf.	100	102	100
Continental Oil Co.	142	146	143
Crescent Pipe Line Co.	35	37	36
Cumberland Pipe Line Co.	135	145	x135
Eureka Pipe Line Co.	95	105	100
Galena-Signal Oil Co.	48	53	55
Galena-Signal Oil pf. new	100	105	102
Galena-Signal Oil pf. old	108	112	108
Illinois Pipe Line Co.	160	165	167
Indiana Pipe Line Co.	87	100	96
Int. Petroleum Co., Ltd.	21⅜	22	21⅜
Imperial Oil, Ltd.	113	118	113
Humble Oil & Refining	235	243	235
Magnolia Petroleum	167	175	167
National Transit Co.	29½	30½	29½
New York Transit Co.	175	180	177
Northern Pipe Line Co.	107	109	107
Ohio Oil Co.	110	114	110
Penn-Mex Fuel Co.	28	30	28
Prairie Oil & Gas Co.	608	616	600
Prairie Pipe Line Co.	227	230	228
Solar Refining Co.	360	370	355
Southern Pipe Line Co.	98	102	98
South Penn Oil Co.	215	220	218
S. W. Penn. Pipe Line	62	65	63
Stand. Oil of Cal., $25 par	114	115	113½
Stand. Oil of Ind., $25 par	45½	46½	46½
Stand. Oil of Kansas	560	570	560
Stand. Oil of Ky., $25 par	81⅜	82½	81⅜
Stand. Oil of Nebraska	190	200	190
Stand. Oil of N. Y., $25 par	165	168	165
Stand. Oil of N. J.	115	116	115
Stand. Oil of N. Y.	402	410	406
Stand. Oil of Ohio	400	470	400
Stand. Oil of Ohio pf.	115	118	116
Swan & Finch Co.	30	33	30
Union Tank Car Co.	100	104	100
Union Tank Car Co. pf.	104	106	104
Vacuum Oil Co.	415	425	416
Washington Oil Co.	30	30	30

CAR LOADINGS AGAIN OVER 1921 FIGURES

Statistics for May 6, However, Show a Drop From Those of the Previous Week.

FAR BELOW RECORD OF 1920

East and Central West Lead, and Biggest Increase is in Grain and Grain Products.

Loadings of revenue freight for the week ended May 6 totaled 755,749 cars, a reduction of 2,537 as compared with the previous week, according to the Car Service Division of the American Railway Association. This, however, was an increase of 24,027 cars over the corresponding week of 1921, and compares with 843,284 cars loaded for the same week of 1920.

Coal loadings for the week totaled 75,410, which was 222 more than the preceding week, but was 69,464 under the same week of 1921 and 86,746 under the corresponding week of 1920. The tabulations showed merchandise and miscellaneous freight, including manufactured products, totaling 532,696 cars for the week, 1,955 less than the previous week, but representing an increase of 69,474 as compared with the corresponding week of 1920. The figure was also an increase of 45,406 cars over the same week of 1919.

A decrease, as compared with the previous week, of 2,287 cars was reported for ore, which totaled 11,766 cars. This was 1,038 below the same week last year and 85,150 under the computations of 1920.

Loadings of grain and grain products amounted to 40,125 cars, an increase of 3,727 over the preceding week and 5,420 over the same week of 1921. It was also 10,981 cars in excess of the same week in 1920. Coke loadings amounted to 8,124 cars, an increase over the previous week of 172 cars, and 3,433 above the corresponding week of 1921. The loadings by weeks since the beginning of the year, as compared with the three previous years, were:

	1922.	1921.	1920.	1919.
May 6	755,749	731,722	843,284	753,025
Apr. 29	756,286	731,864	850,860	731,997
Apr. 22	714,009	708,633	717,777	716,937
Apr. 15	706,715	708,116	691,695	705,098
Apr. 8	714,268	694,661	701,536	710,720
Apr. 1	697,901	683,171	684,221	695,507
Mar. 25	686,633	698,547	686,986	713,378
Mar. 18	683,355	661,[illegible]	683,026	696,720
Mar. 11	689,138	705,649	719,855	705,766
Mar. 4	683,335	717,387	811,106	675,270
Feb. 26	720,268	693,347	783,295	688,702
Feb. 18	706,934	694,607	773,109	705,313
Feb. 11	708,412	687,867	786,658	687,126
Feb. 4	703,866	696,718	763,690	692,614
Jan. 28	742,728	701,088	803,332	718,297
Jan. 21	738,276	710,[illegible]	804,[illegible]	734,[illegible]
Jan. 14	720,877	715,853	840,324	733,836
Jan. 7	608,903	627,641	830,978	722,801

Compared by districts, increases in the total loading of all commodities over the preceding week were reported in only the Eastern and Central Western districts, while all reported increases over the corresponding week last year except the Allegheny and Southwestern districts.

Republic Motor Truck Interest.

The Republic Motor Truck Company, Inc., yesterday announced that coupons on its first mortgage and collateral trust 7 per cent. serial notes which matured May 1, 1922, and any as yet unpaid coupons which matured Nov. 1, 1921, will be paid on presentation at the Bankers Trust Company. Six months' interest will also be paid on the Series B notes which matured Nov. 1, 1921. Federal income tax ownership certificates must accompany coupons and notes.

Brings in Big Gas Well.

Official announcement was made yesterday that the Producers and Refiners Corporation has brought in a new gas well flowing 40,000,000 cubic feet. The well is located on a 5,000-acre block of land operated by the company and owned jointly with the Midwest Refining Company, situated on Mahaney Dome, Carbon County, Wyoming. With this area proven, it is stated that the company is in control of 24,000 acres of gas territory in Central Wyoming.

New Jersey P. S. C. Earnings.

The Public Service Corporation of New Jersey, which heretofore has been publishing earnings statements only after the close of each year, has decided to change its policy and hereafter to publish statements monthly. The summarative income account for the four months ended April 30 shows operating revenues of subsidiary companies of $23,903,002, compared with $22,280,039 for the same period in 1921.

COLUMBIA GRAPHOPHONE.

Readjustment Plan Declared Operative—Few Protests Received.

The plan calling for the financial adjustment of the Columbia Graphophone Company and for extending the debt from April 1, 1922, to Aug. 1, 1925, after deducting an amount not to exceed aggregate bank deposits on Sept. 15, 1921, has been declared operative, according to an announcement made yesterday.

The plan allowed holders of the 8 per cent. notes until May 15 to file protests. Of $6,000,000 notes outstanding about $4,032,000 were deposited with the committee. Only about 3 per cent. offered protests. Protests from at least 51 per cent. of the holders of notes deposited were required to block the plan.

A circular letter outlining full details of the plan will probably be mailed within the next few days to holders of notes deposited with the Committee on Adjustment. The letter will ask for the return of certificates of deposit in exchange for participation certificates.

Gold From South America.

The following shipments of gold from South America have been received by New York banks: Panama Railroad and Steamship Company liner Panama brought from Central and South American ports 47 gold and silver bullion bars, valued at $180,000, to New York & Honduras Rosario Mining Company, 28 gold bars, estimated value $60,000, to William Schall & Co.; 10 gold bars to Commercial Bank of South America, and other small shipments of gold, silver and platinum to South and Central American Commercial Corporation, National City Bank of New York, Pacific Metals Company, Equitable Trust Company and Banco Commerciale Italiana.

Short-Term Government Obligations.

Following are the prices bid in the open market yesterday for United States certificates of indebtedness and notes of the different issues:

Month.	Year.	F.C.	Bid.	Asked.	Yield.
*June	1922	4%	100.1	100.3	2.29
*June	1922	4%	100¼	100¾	2.29
*June	1922	5%	100¼	100¾	3.01
*September	1922	4%	100¼	100¾	3.16
September	1922	5%	100¼	100¾	3.15
*December	1922	4%	100	100¼	3.30
*December	1922	5%	100¼	100¾	3.31
Mar	1923	4%	100.16	100.18	4.05
*June	1924	4%	100¼	100¾	4.15
September	1924	4%	100¼	100¾	4.15
*March	1925	4%	101	101¼	4.19
*March	1926	4%	101¼	100	4.18

This advertisement appears as a matter of record only, all these notes having been sold.

$682,500

Toledo, St. Louis & Western Railroad Co.

Equipment 6% Notes

Issued by W. L. Ross, Esq., Receiver of Toledo, St. Louis & Western Railroad Co.

Dated January 15, 1920 Due $52,500 each January 15, 1923 to 1935

Authorized and Issued	$1,182,000
Matured and Retired	157,600
Held by Director General of Railroads, to be stamped as subordinate to remaining Notes	341,900
Unstamped Balance Now Offered	$ 682,500

Interest Payable January 15 and July 15

GUARANTY TRUST COMPANY OF NEW YORK, TRUSTEE

The unstamped Notes are secured by a prior lien on 450 55-ton steel hopper cars, costing originally $1,183,066., and will be outstanding to the extent of but 58% of the original cost of this equipment.

We offer the above Notes, subject to prior sale, if, as and when received by us, at prices to yield as follows:

Maturity	Yield	Maturity	Yield
January 15, 1923	5.30%	January 15, 1930	5.75%
January 15, 1924	5.40	January 15, 1931	5.75
January 15, 1925	5.50	January 15, 1932	5.75
January 15, 1926	5.60	January 15, 1933	5.70
January 15, 1927	5.70	January 15, 1934	5.70
January 15, 1928	5.75	January 15, 1935	5.70
January 15, 1929	5.75		

Potter & Company **Cassatt & Co.**

This information and these statistics are not guaranteed, but have been obtained from sources we believe to be accurate.

Exempt from Federal, State, Municipal and Local Taxation

$500,000

Montana Joint Stock Land Bank

5½% Bonds

Issued under the Federal Farm Loan Act

Dated Nov. 1, 1921 Optional Nov. 1, 1931 Due Nov. 1, 1951

SECURITY: These bonds are issued under the Federal Farm Loan Act. They are obligations of the Montana Joint Stock Land Bank and secured by deposit of first mortgages on farm lands or United States Government bonds.

OPERATION: The bank operates under the Federal Charter and United States Government supervision. The issuance of its bonds and the collateral pledged as security have been approved by the Federal Farm Loan Board, a bureau of the Treasury Department.

The MONTANA JOINT STOCK LAND BANK operates in a rich and rapidly developing agricultural country. Since 1910 farm acreage has increased from 13,545,603 to 35,545,603 and the value of all farm property has increased from $145,858,770 to $985,061,308.

Price 106 and accrued interest

To yield about 4.70% to optional maturity and 5½% thereafter.

Hornblower & Weeks

ESTABLISHED 1888

42 Broadway New York

BOSTON CHICAGO
PROVIDENCE PORTLAND, ME. DETROIT

This information and these statistics are not guaranteed, but have been obtained from sources we believe to be accurate.

Corporation Bonds

Name	Rate	Approximate Yield
Canadian Pacific Ry. Coupon Cons. Deb. Stock (Perpetual, Non-Callable)	4%	5.00%
Canadian National Railways, Canada Gtd. (Due March 1st, 1935)	5%	5.40%
Philadelphia Elec. Co. First Lien & Ref. Mtge. (Due June 1, 1947)	5½%	5.53%
Chicago, Milwaukee & St. Paul Ry. Co. Equip. (Due January 15, 1924)	6%	5.65%
Sinclair Crude Oil Purchasing Co. Series "A" (Due April 15, 1925)	5½%	5.70%
East Bay Water Co. Unif. & Refunding Mtge. (Due March 1, 1943)	6%	5.80%
San Joaquin Lt. & Pr. Corp. Unif. & Ref. Mtge. (Due March 1, 1943)	6%	5.85%
Whitaker-Glessner Co. First Mortgage (Due April 1, 1941)	6%	6.00%
Central Coal & Coke Co. First Mortgage (Due June 1, 1924-27)	6%	6.00%
Pacific Power & Light Co. First Mortgage (Due August 1, 1930)	5%	6.13%
So. Counties Gas Co. of Calif. First Mortgage (Due May 1, 1932)	5½%	6.25%
Illinois Power Co. First Mortgage (Due June 1, 1932)	5%	6.60%
Western States Gas & Electric Co. Notes (Due February 1, 1927)	6%	6.80%
Sinclair Cons. Oil Corp. First Lien Collateral (Due March 15, 1937)	7%	7.00%
Francisco Sugar Co. First Mortgage (Due May 15, 1941)	7½%	7.50%

Circulars and detailed information upon request

BLYTH, WITTER & CO.

61 BROADWAY NEW YORK CITY

SAN FRANCISCO NEW YORK SEATTLE
LOS ANGELES CHICAGO PORTLAND

City of Baltimore, Md.

5% Registered Bonds

Tax Free in Maryland and exempt from all Federal Income Taxes

Legal Investment for Savings Banks and Trust Funds in Maryland, New York, Massachusetts, Connecticut and other States

Eligible as security for Postal Savings Deposits

These Bonds are direct general obligations of the City of Baltimore. They consist of $5,474,000 General Improvement Bonds, due serially March 1, 1930 to 1935 inclusive, and $5,858,000 Water Bonds, due serially April 1, 1947 to 1952 inclusive.

The City of Baltimore, with a population of 733,826 according to the 1920 census, has an Assessed Valuation of $1,249,646,431 and a Net Bonded Debt, with these issues included and water debt and sinking funds deducted, of $65,147,660, or less than 5¼% of Assessed Valuation.

Prices to yield about 4.15%

Guaranty Company of New York

140 Broadway

Fifth Avenue and 44th Street — Madison Avenue and 46th Street

We do not guarantee the statements and figures contained herein, but they are taken from sources which we believe to be reliable.

The New York Trust Company

Capital, Surplus & Undivided Profits - - - $26,500,000

SAFE DEPOSIT VAULTS

We invite inspection of the unusually complete facilities offered for the safe keeping of valuables at our Fifth Avenue Office.

100 Broadway 57th St. & Fifth Ave.

MUNROE & CO.

Established 1851

PARIS PAU

Oldest American Banking House in France

Foreign Currency Deposit Accounts
Foreign Exchange
Cable Transfers

JOHN MUNROE & CO.

100 BROADWAY NEW YORK

SANDERSON & PORTER

ENGINEERS—CONSTRUCTORS

Industrial and Commercial Investigations
Managers and Technical Advisers

52 WILLIAM STREET, NEW YORK

CHICAGO SAN FRANCISCO

Producing Bond Salesman Wanted to Become Assistant Salesmanager With View of Later Becoming Manager

Progressive New York Stock Exchange House with an established Bond Department has the above opening for an ambitious bond salesman with proven ability. Must be aggressive and able to manage present organization as well as training new bond salesmen. Salary and commission depend upon the calibre of man selected. See Mr. Adams, 25 Broad Street, Room 1026.

WE WILL BUY
50 Aluminum Mfg. Pfd.
200 Intl. Cigar Machinery
100 Lucey Manufacturing "A"
100 Shults Bread Co.
50 Clinchfield Coal Pfd.
100 Tenn. Ry., Lt. & Pr. Pfd.
50 General Gas & El. Cum. Pf.
25 Amer. Lt. & Tract. Com.
WE WILL SELL
10 Royal Canadian Oil Synd.
50 Eastern Steel Common
100 Conley Tin Foil
50 Childs Co. Common
25 Hotels Statler Com.
50 Republic Ry. & Lt. Pfd.
100 United Gas & Elec. 2d Pfd.
100 Lehigh Power Securities
Dawson, Lyon & Co.
90 Pine St. Phone John 6054 New York

WANTED
Bloomington & Normal Ry. Elec. & Heating 5s, 1927
Bloomington & Normal Ry. & Lt. 5s, 1928
Congoleum Company Pfd. & Com.
Glidden Co. Pfd.
Mason City & Clearlake R. R. 6s, 1932
McKeesport Tin Plate 5s, 1930
Rail & River Coal Co. 5s, 1938
Virginia Power Pfd. & Com.
HANSON & HANSON
72 Trinity Place New York
Whitehall 1056

Interborough Rapid Transit
10 Year 7s (W. I.)
Interborough Rapid Transit Stock
Wm. C. Orton & Co.
54 Wall St., N.Y. Tel. Hanover 8600-8607

Berdell Brothers
Public Utility Securities
103 Broadway, New York

We Specialize in
American Gas & Elec. Co.
Common & Preferred Stocks
Telephone Rector 3140
Private Phones to Philadelphia & Boston

Atlas Port. Cement Com.
McCrory Stores Com. & Pfd.
Singer Manufacturing & Ltd.
Carbon Steel
Del., Lack. & West. Coal
E. W. Bliss Com.
City Investing Com. & Pfd.
West Va. Pulp & Paper
Stone, Prosser & Doty
52 William St., N. Y. Hanover 7722

Radio Corp. com. & pfd.
Reynolds Spring Co. com.
English Marconi com. & pfd.
American Marconi
Canadian Marconi
De Forrest Radio Tel. & Tel.
FRANK T. STANTON & CO.
25 Broad Street New York
Phone Broad 1670-8641/8643

Mengel Co.
Universal Leaf Tob.
Schulte Retail Stores
Borden's
Amer.—Hawaiian S. S.
Bought—Sold—Quoted
Stone, Prosser & Doty
52 William St., N. Y. Hanover 7722

National Fuel Gas
J.K.Rice, Jr. & Co.
Phone 4000 to 4010 John. 36 Wall St., N. Y.

McCall Corporation
Phelps Dodge
Atlas Portland Cement
FREDERIC H. HATCH & CO.
Dealers in Foreign Exchange

REALIZING SALES HALT COTTON RISE

New Crop Positions Under Pressure, but Near Months Show Strength.

After a two weeks' steady upward movement in both new and old crop months, these positions appeared to part company yesterday. May and July ruled strong throughout, while late months came under realizing pressure. As a result, May gained seven points on the day while March, the most distant of new crops, lost over ¼ cent. What amounted to a scare developed among shorts in May and July as a result of a rising basis for actual cotton South. May touched 21¼ cents, the high level of the movement. But fair weather predictions for the West belt halted enthusiastic buying of a speculative character and a great deal of cotton was thrown on the market. Fluctuations proved erratic under alternate waves of new buying or liquidation, with final prices 7 points higher to 32 lower.

Action of the market during closing trading of Tuesday reflected a degree of nervousness that made an uncertain opening inevitable. A reaction in Liverpool on the one hand, with reports of showers over virtually every cotton State, produced an excited call. Prices started 5 to 15 points lower, with selling of both May and July a feature. This brought July below 20.30, but when New Orleans opened around 20 cents differences between the two markets became narrowest of the season, and soon created an active buying movement in July here. For an hour July became the centre of trading, rushing up ¾ cent and carrying new crop positions with it.

Here one of the hysterical periods of the month developed. A rush of July buying shot prices to a new high level over 20.65. It was not until a block of several thousand July was offered at 20.70 that the advance halted and selling predominated. Pressure then appeared on both July and late months, Southern selling of January and March becoming noticeable. Before midday a setback of ¼ cent took place, room traders reselling a quantity of contracts taken during the early upward rush.

Weekly weather reports gave a poor showing for Texas, but indicated better progress in planting operations in many States. Strength of July continued to hold the market and afternoon trading brought extreme irregularity, May went 80 points over July and July 20 points over October. Reports of the sharp rise in the spot basis South, where mills and exporters are in the market for cotton, caused nervousness among interests with obligations outstanding in July. It became difficult to obtain July contracts without advancing prices quickly. March proved the weakest month on the list, showing a loss of ¼ cent under December the last few days. This Southern shifting of difference in the direction of discounts on late months was the feature of the day's operations.

Heaviest selling of the season occurred in the last hour, with additional pressure on new crops while covering of July continued. At one time near the close July sold within 5 points of Tuesday's final quotations, whereas March showed a loss of ½ cent. Cotton poured into the ring for two hours on an increasing scale, but without causing an open break. Scale buying was encountered, blocks of cotton being taken on every few points decline.

An advance of over 2½ cents since the first of the month has brought prices to a level where many important market interests have taken profits. Not only the extent of this advance has induced realizing, but the fact that final outcome of any crop cannot be known in May renders this attitude one of conservatism. An additional market factor to be reckoned with in the not distant future is the steadily increasing local stock. Since May 1 61,000 bales have been inspected. During the same interval the running stock has increased from 106,000 to 187,000 bales, with cotton still pouring into the city. Receipts yesterday amounted to over 8,000 bales.

Sales of actual cotton at Southern markets reached the highest figures in several months, over 21,000 bales changing hands with prices generally unchanged. Reports indicate decided activity on the part of cotton buyers in all parts of the belt.

Yesterday's quotations follow:

	Open.	High.	Low.	Close.	Prev. day.
May	21.18	21.50	21.02	21.37@21.35	21.30
July	20.39	20.68	20.28	20.45@20.40	20.45
Oct.	20.22	20.39	20.17	20.17@20.20	20.42
Dec.	20.23	20.56	20.08	20.09@20.10	20.44
Jan.	20.19	20.37	19.94	19.94@19.95	20.25
March	20.15	20.32	19.70	19.70	20.22

The local market for spot cotton was steady, 10 points advance, 21.60c for middling upland.

Southern spot markets were: Galveston, 20.20c, unchanged; New Orleans, 19.88c, 12 points advance; Savannah, 20c, unchanged; Augusta, 19.88c, unchanged; Memphis, 19.25c, unchanged; Houston, 20.45c, unchanged; Little Rock, 19.25c, unchanged.

Yesterday's cotton statistics were:

	Yesterday.	Week.	Last Year.
Port receipts	39,623	28,458	14,423
Exports	25,496	16,935	18,170
Exports, season	5,027,182	4,095,502	4,281,878
N. Y. stocks	181,608	144,813	152,120
All stocks	877,640	802,193	1,005,393
N. Y. arrivals	8,578	12,260	1,421

Liverpool cables: Spot cotton, a large business doing, 7 points decline, 12d for middling. Sales, 18,000 bales; American, 12,000. Imports, 14,000; American, 13,000. Futures opened quiet, 6 to 8 points advance; closed steady, 1 advance to 2 decline. Prices: May, 11.87d; July, 11.74d; Oct., 11.53d; Dec., 11.42d; Jan., 11.37d; March, 11.25d. Manchester: Yarns steady; cloths good inquiry.

COMMODITY PRICES.

Spot Cotton Advances to New High—Metals Strong.

Although the contract market for cotton reacted slightly yesterday, the spot option, for cash, was still under the impetus of the recent advance and moved up to 21.60 cents, a new high for the year to date, and an overnight gain of 49 points. Lead and tin, in the metals, were strong, the former getting up to a new high at 5.40 cents per pound, and in tin scoring fractional advance. Middle West lard was better, with slight declines in eggs and corn. Other grains, groceries, provisions and metals were unchanged.

Following are the cash prices for the principal commodities in the wholesale market at the close of business Wednesday, a week before, and a year ago:

FOODSTUFFS—	1922.	1922.	1921.
	May 17.	May 10.	May 17.
Wheat, No. 2 red	$1.56½	$1.50½	$1.37
Corn, No. 2 yellow	.80¾	.80	.79½
Oats, No. 2 white	.50½	.47	.43½
Flour, Minn., patent	8.75	8.75	9.50
Coffee, No. 4 Rio	.11	.11½	.08
Sugar, granulated	.05½	.05½	.05
Butter, cream, 92 score	.36½	.37½	.29½
Eggs, fresh gathered, firsts, per dozen	.21½	.20½	.24
Lard, Mid. West	12.35	12.60	9.60
Pork, mess	27.00	27.00	25.50
Beef, family	17.00	17.00	20.00
METALS—			
Iron, 2X, Phila	26.25	26.25	28.75
Steel billets, Pitts	33.00	32.00	37.00
Lead	5.40	5.30	5.05
Copper	13.25	13.00	13.00
Tin	30.75	30.62½	33.00
TEXTILES—			
Cotton, mid. upland	21.60	19.60	12.85
Print cloths	.06¾	.06¾	.04¾

Range of prices for year to date:

	Highest.		Lowest.	
Wheat	$1.61¾	Apr. 22	$1.16	Jan. 3
Corn	.81¾	May 12	.41¾	Jan. 3
Oats	.50½	May 18	.40½	Jan. 3
Flour	9.50	Feb. 27	7.25	Jan. 3
Coffee	.11¾	Apr. 27	.08½	Jan. 12
Sugar	.06¾	May 16	.04½	Jan. 3
Butter	.40	Jan. 3	.34½	Jan. 30
Eggs	.34	Jan. 25	.23½	Mar. 7
Lard	12.85	Feb. 23	9.40	Jan. 3
Pork	27.00	May 18	25.50	Jan. 28
Beef	17.00	Mar. 27	14.00	Feb. 9
Iron	26.25	May 1	21.25	Mar. 17
Steel	33.00	May 12	28.00	Jan. 10
Lead	5.40	May 18	4.75	Jan. 4
Tin	33.25	Jan. 12	28.50	Mar. 14
Copper	13.62½	Jan. 5	12.50	Feb. 21
Cotton	21.60	May 17	16.45	Jan. 30
Print cloths	.06¾	May 16	.05¾	Feb. 8

PRODUCE MARKETS.

BUTTER—Receipts yesterday, 17,079 packages. Prices practically unchanged. Creamery, higher than extra, 92 score, 36½c; extras, 92 score, 36½c; firsts, 34@36c; seconds, 32¼@33½c; lower grades, 31¼@32c; centralized cars, 90 score, 35@35½c; 88 score, 34½c; 86 score, 34c; 83 to 87 score, 32@33½c; unsalted, higher than extras, 92 score, 36½c; extras, 92 score, 37¼@38c; firsts, 35@37c; seconds, 33¼@34½c; lower grades, 32@33c; State dairy tubs, finest, 35¼@36c; good to prime, 34@35c; common to fair, 30@33c; ladles, current make, extras, 27c; firsts, 24c; seconds, 21¼@22c; lower grades, 20@21c; packing stock, current make, No. 1, 22c; No. 2, 21c; lower grades, 19@20½c.

POULTRY—Receipts, yesterday, 61,889 pieces. Market easier under continued heavy receipts and rapid accumulations. Fresh gathered extras, dozen, 30¼@31c; storage packed, extra firsts, 29¼@30c; firsts, 28@29c; regular packed, extra firsts, 29@29c; firsts, 27½c; seconds and poorer, 23¼@25½c; trade egg, 22¼@25c; dirties, storage packed, No. 1, 23c; regular packed, No. 1, 24@24½c; No. 2 and poorer, 20@22½c; cheeks, poor to choice, dry, 20@25½c. New York, average whites, candled, extras, 30c; uncandled extras, 29@31c; nearby and nearby Western henmery whites, average extras, 33@36c; extra firsts, 32@34c; firsts, 30@32c; fresh gathered, whites, firsts to extra firsts, 29@32c; under grades, 28c; Pacific Coast, whites, extras, 30@31c; extra firsts, 32@35c; firsts, 29@30c; under grades, 28@29c; other Western and Southern, gathered whites, 27c; nearby and nearby Western henmery browns, extra, 32@34c; nearby brown and mixed colors, gathered extras, 30¼@31c; firsts to extra firsts, 27@29½c; dark eggs, 22@23c.

BRAKES ARE KEPT ON IN WHEAT MARKET

Sales by the Longs Continue, to Keep Rising Prices in Sight When Shorts 'Come In.'

Special to The New York Times.

CHICAGO, May 17.—No material change has occurred in the position of May wheat. The market responds readily to any good buying or selling, with the longs selling sufficient on the bulges to prevent any material advance, while the shorts continue to come in, which tends to hold values within relatively narrow limits. Today's range was 2¼ cents, with the top figure $1.47½, a new high on the present bulge, and the finish at $1.45¾, as the previous day.

Commission houses who claim to have made a check-up of the outstanding contracts, estimate that there is considerable more May held than can possibly be delivered. A strong intimation is made that there are several large-sized short lines outstanding that have made no effort to cover so far and are in a position where they cannot deliver the cash grain.

The leading interest made good purchases of cash grain to come here today from other markets, with a cargo reported bought from Toledo and 40,000 bushels will be brought down from Manitowoc, Wis. There is some Kansas City wheat hedged here. The grain is of high quality, and the elevator interests do not know whether to cover or send the grain here. So far there have been no deliveries at Kansas City, although there is a rather concentrated long interest. A car of dark No. 1, northern, sold on spot here today at $1.73, or 27 cents over the May, compared with 22 cents over yesterday. Boats loaded 240,000 bushels of wheat at private elevators yesterday and took day, consisting of part of the charters reported for 700,000 bushels during the day.

Deferred deliveries showed an easy undertone, with local traders inclined to the selling side.

Toward the last, longs in general sold out and the finish was about the bottom, with net losses of 1⅝@2¼ cents, July leading. Export demand was slow and estimated at 250,000 bushels at the seaboard.

It is understood that business in new crop Winters is restricted by the refusal of handlers to offer freely, the large quantities now outstanding making them timid of overbuying business on a relatively low basis.

Crop reports show little change, except that rains would be beneficial in parts of Nebraska and Iowa, and there is increased fear that hot weather will cause more or less damage in Kansas. Sentiment was rather bearish at the last and many of the pit element were short.

Trade in corn and oats was mainly local, and, with sentiment bearish, the close was ¼@¾ cents lower on both grains. The country is offering corn more freely, but in the main, wanted around 65¼ cents, track Chicago, for No. 2 grades, which was somewhat above buyers' views.

Exporters took 75,000 bushels corn and 130,000 bushels oats here. Field work is making rapid progress. The best posted people in the trade claim that the after-planting movement of corn will be smaller than generally expected.

Primary arrivals of wheat so far this week aggregate 3,640,000 bushels; previous week, 3,100,000; last year, 2,453,000. Shipments were 2,350,000 bushels; previous week, 3,944,000; last year, 1,671,000.

Corn receipts were 2,885,000 bushels; previous week, 3,573,000; last year, 1,273,000, and shipments, 2,970,000 bushels; previous week, 2,135,000; last year, 1,240,000.

Today's Chicago prices for the principal commodities were as follows:

WHEAT.

	High.	Low.	Close.	Prev. Close.	Last Year.
May	$1.47½	$1.43½	$1.45	$1.43¾	$1.42½
July	1.22½	1.20½	1.20½	1.21¼	1.15¾
Sept.	1.21¾	1.20½	1.20½	1.21¼	

CORN.

	High.	Low.	Close.	Prev. Close.	Last Year.
May	.61¾	.61¼	.61¼	.61¾	.59¾
July	.65¾	.64¼	.64½	.65¼	.60¼
Sept.	.67¾	.67	.67	.67¼	.64¼

OATS.

	High.	Low.	Close.	Prev. Close.	Last Year.
May	.35¼	.37½	.38¼	.38¼	.36¼
July	.40¾	.39¾	.40	.40¾	.35
Sept.	.41¾	.41¼	.41¼	.41¾	.39

RYE.

	High.	Low.	Close.	Prev. Close.	Last Year.
May	1.10¾	1.10¼	1.10¼	1.11¼	1.07¼
July	1.09¼	1.06	1.06¾	1.09¾	1.12
Sept.	1.01¼	1.01¾	1.01¼	1.02¼	.97½

PROVISIONS.

Yard—	High.	Low.	Close.	Prev. Close.	Last Year.
July	11.62	11.52	11.60	11.90	9.37
Sept.	11.85	11.75	11.82	11.85	9.85

CONSOLIDATED EXCHANGE

WEDNESDAY, MAY 17, 1922.

Sales.		High.	Low.	Last.
100	Adams Express	31	31	31
250	Adv Rumely	14¾	11¾	14
250	Ajax Rub	12¾	12	12¾
200	Alaska Jun	2	1¾	1¾
240	Allied Q & D	2¾	2½	2½
450	Allis Chalm	49¾	48¾	49½
240	Am Agr Ch	39¾	39¾	39¾
170	Am B Sug	41¾	40¾	41¾
100	Am B Mag	45	45	45
110	Am Can	43¾	43¾	43¾
140	Am Chicle	12¾	12¾	12¾
890	Am Cot Oil	27¾	27¾	27¾
50	Do pf	90¾	90¾	90¾
500	Am Drug	4¾	4¾	4¾
70	Am H&H pf	70½	69½	69½
440	Am Ice	108¾	107	107
50	Do pf	81¾	81¾	81¾
2,130	Am Int	47¾	44¾	47½
250	Am La Fr	15¾	15¾	15¾
240	Am Linseed	24¾	23¾	24¾
180	Am Locomo	114¾	114¾	114¾
240	Am Radiator	19¾	19¾	19¾
110	Am Safety R	6¾	6¾	6¾
210	Am S & C	17¾	17¾	17¾
4,190	Am S & R	64¾	61	63¾
300	Am Steel F	30¾	30¾	30¾
390	Am Sug Ref	75¾	75¾	75¾
1,120	Am Su Tob	35	35¾	35¾
375	Am T & T	122	122	122
590	Am Tob	140¾	139¾	140¾
160	Do B	137¾	136¾	137
280	Am Woolen	91¾	91	91¾
2,250	Anaconda C	55¾	54	54¾
100	Atlantic Gulf	93¾	93¾	93¾
230	A T & S Fe	96¾	96¾	96¾
500	Atl R & A L	9¾	9¾	9¾
200	Atl Fruit	2¾	2¾	2¾
100	Atl G & W I	30¾	30¾	30¾
3,940	Baldwin Loc	118	117	120
310	Balt & Ohio	46¾	46¾	46¾
470	Bayuk I Ch	43¾	46¾	48¾
630	Do 1st pf	84¾	84¾	84¾
1,050	Beth St Cin	33¾	30¾	33¾
190	Bklyn R T	28¾	24¾	24¾
140	Brown Shoe	48	47¾	48¾
250	Burns Bros	135¾	135¾	135¾
50	Do B	8¾	8¾	8¾
1,500	Butte C & Z	7¾	7¾	7¾
380	Butte & Sup	31¾	31	31
120	Butterick Co	38¾	38¾	38¾
220	Cal Pa	56¾	56¾	56¾
1,150	Callahan Z	8¾	8¾	8¾
910	Can Leather	39¾	38¾	39¾
1,370	C Gs P Cos	39¾	38¾	39
180	Can Teel P	49¾	49¾	49¾
3,060	Chandler M	75	73¾	74¾
395	Ches & Ohio	62¾	62¾	62¾
400	Chi Gt W	8¾	8¾	8¾
220	C M & St P	36¾	36¾	36¾
450	Do pf	42¾	42	42¾
80	Chi & Alt R	5	5	5
1,290	C, R I & P	44¾	42¾	44¾
1,120	Chile Copper	21¾	20¾	21¾
690	Chile Cop	21	20	20¾
2,300	Chino Cop	32¾	31¾	32¾
180	Coca-Cola	40¾	37¾	37¾
180	Colo F & I	54¾	54¾	54¾
1,000	Colum Graph	4¾	4¾	4¾
50	Do pf	46¾	46¾	46¾
1,200	Comm'l Cable	87¾	87¾	87¾
4,500	Con Gas	118¾	117¾	117¾
1,140	Con Textile	13¾	12¾	13¾
1,970	Cont'l Can	102¾	100¾	101¾
400	Cosden Co	4¾	4¾	4¾
1,700	Crucible Stl	33¾	32¾	32¾
470	Cuban Am Sug	23¾	23¾	23¾
320	Cuban C Sug	16	15¾	16
40	Do pf	86	86	86
3,100	Davison Ch	58¾	57¾	58¾
120	DeBeers Con	21¾	21¾	21¾
10	D, L & W	117¾	117¾	117¾
180	Dome Mines	28¾	28¾	28¾
100	Eitel-John	64	64	64
600	Erie	13¾	13¾	13¾
250	Do 1st pf	22¾	21¾	22
1,400	Fam Play L	82¾	80¾	81¾
200	Fed M & S	19¾	19¾	19¾
1,125	Do Pref	54	52	53¾
200	Fisk Rubber	18	18	18
100	Fox-Texas	21¾	20¾	20¾
2,000	Gen Asphalt	69¾	66¾	66¾
4,150	Gen Motors	13¾	13	13
90	Goodrich	40¾	40¾	40¾
1,040	Granby Con	31	29¾	30¾
190	Gr Nor Ore	23		23
100	Do Ore Prop	41¾	41	41
350	Greene Can	23¾	23	23¾
20	G'ntanamo S	1¾	1¾	1¾
300	Gulf St St	84¾	83¾	84¾
1,000	Hudson M S	3	3	3
710	Houston Oil	19	18	19
1,250	Hupp M Car	21¾	20¾	21
100	Hydraulic Stl	6¾	6	6¾
1,300	Inspir Cop	43	43	43¾
2,510	Intern Con	2¾	2¾	2¾
1,325	Do pf	9¾	9¾	9¾
1,200	Inter Comb	37¾	36¾	36¾
330	Int Agri pf	41¾	41¾	41¾
110	Inter Comm	28¾	28¾	28¾
160	Inter Harv	104¾	98¾	104¾
410	I-M Marine	13¾	13¾	13¾
1,220	Do pf	85¾	81¾	83¾
1,300	Inter Nickel	19¾	19¾	19¾
700	Inter Paper	51¾	49¾	51
350	Invine Oil	12¾	11¾	12¾
850	Iron Prod	31¾	31¾	32¾
5,400	Island Oil	1¾	1¾	1¾
812	Kayser Co	44	43¾	43¾
1,000	Kan & Gulf	3	2¾	3¾
150	K C Southern	25	24¾	24¾
510	Indiv & Tire	51¾	50¾	50¾
3,800	Kenne Cop	38¾	36¾	38¾
1,120	Key T & R	22¾	21¾	22¾
100	Kresge Co	108¾	108¾	108¾
480	Lack Steel	79¾	78¾	79¾
130	Lake S & M	11¾	11	10¾
240	Lehigh C	22¾	22¾	22¾
140	Lima Loco	106¾	105¾	106¾
190	Loew's Inc	18	18	18
400	Loft Inc	13¾	12¾	13¾
810	Lorillard P	154¾	152¾	154¾
110	Mac Mot A	73¾	72¾	73¾
610	Mack Truck	50¾	46	49¾
150	Mah Coal	11¾	11¾	11¾
100	Manhattan El	51	51	51
310	Manhat Elev	56¾	50¾	56¾
110	Mark St Sty prior pf	81¾	81¾	81¾
410	Marl Co & R	21¾	21	21
780	Mathieson	44¾	43¾	44¾
585	Martin Parry	31¾	30¾	31¾
115	Max Mot B	22¾	22¾	22¾
115	May Dep S	116¾	116¾	116¾
10,130	Mex Petrol	128¾	125¾	128¾
425	Miami Cop	20¾	20¾	20¾
1,675	Mid Sta Oil	14¾	14¾	14¾
13,175	Midvale Stl	45¾	39¾	44¾
600	Mo Pacific	24¾	23¾	24¾
450	Mont Ward	28¾	28¾	28¾
1,120	Nat Lead	66	65¾	65¾
170	Nat Cas Cop	18¾	17¾	18¾
100	N O & Tex	60¾	60¾	60¾
230	N Y Central	69¾	69¾	69¾
50	N Y Dock	30¾	30¾	30¾
1,530	N E, NH & H	28¾	28¾	28¾
300	N Y, C & StL	69¾	69¾	69¾
100	Norf & Sou	18	18	18
250	North Amer	58	58	58
160	Do pf	43¾	43¾	43¾
130	North Pac	73¾	73¾	73¾
100	Ohio Cities G	11¾	11¾	11¾
200	Okla P & R	10¾	10¾	10¾
300	Orph Circ	20¾	20¾	20¾
1,780	Pacific Oil	64	64¾	65¾
630	Pan A P & T	63¾	63¾	64¾
500	Do B	61¾	60¾	60¾
135	Pennsylvania	40¾	40¾	40¾
1,235	Pa. Seab Stl	12¾	11¾	12¾
200	People's Gas	56¾	56¾	56¾
50	Pere Marq	31¾	30¾	31¾
270	Phila Co	38¾	38¾	38¾
620	Phillips Pet	46¾	46¾	46¾
1,570	Pierce-Arrow	16¾	15¾	16
1,020	Do pf	37¾	36¾	37¾
3,915	Pires Oil	10¾	9¾	10¾
475	Do pf	55	54¾	55
510	Pitts Coal	62¾	61¾	62¾
100	P & W Va	85¾	85¾	85¾
800	Pond C Coal	21¾	21¾	21¾
250	Post Cereal	75¾	75¾	75¾
740	Prod & Ref	28¾	28¾	28¾
70	Punta A Sug	41¾	40¾	41¾
190	Pure Oil	33	32¾	32¾
780	R Reys'ds B	47¾	46¾	47
100	Ray Con Cop	17¾	17¾	17¾
1,110	Read Stock	47¾	47¾	47¾
250	Rand Mines	29¾	27	28
110	Ray Con Cop	17¾	17¾	17¾
2,110	Reading	67¾	67¾	67¾
250	Rem Type	24¾	24¾	24¾
8,050	Replogle Stl	37¾	35	37¾
2,290	Rep Iron & S	38¾	38¾	38¾
2,120	Rel Dist Nt	64¾	61¾	64¾
200	Santa Cecilia	6¾	6	6
270	St L-S F	30¾	30¾	30¾
210	Savage Arms	70¾	70¾	70¾
1,040	Sears, R&Co	73¾	72¾	73
2,175	Seneca Cop	14¾	14	14¾
870	Shattuck Ariz	11¾	9¾	11¾
5,060	Sinclair Con	33¾	31¾	33¾
180	Sloss-Shef	62¾	61¾	62¾
980	Saxon Mfg	19	18¾	18¾
200	South Pac	84¾	83¾	83¾
100	Southern Ry	29	28¾	28¾
110	Std Oil N J	107¾	107¾	107¾
300	Stew-War	40¾	40¾	40¾
350	Stromb Carb	54¾	54¾	54¾
2,115	Studebaker	121	119¾	120
300	St Joe Lead	15¾	15¾	15¾
180	Sahnar Best	5	4¾	4¾
60	Superior Oil	17¾	17	17
710	Std Oil Cal	114	114	114¾
100	Texas of Can	31¾	31¾	31¾
800	Tex&Pac	57	56¾	56¾
1,185	TelnCop&CR	12¾	12¾	12¾
600	Texas Co	43¾	41¾	41¾
670	Tex & Pac	14¾	14¾	14¾
400	Tex&P C&O	29¾	29¾	29¾
410	Third Av	21¾	21¾	21¾
1,040	TobaccoProd	71¾	70¾	70¾
200	Tooth Pick	61¾	61¾	61¾
1,835	TransconOil	17¾	16¾	16¾
100	Union Oil	22¾	21¾	22
110	Union Pac	138¾	136¾	138¾
410	U S Smelt	43¾	42	42¾
4,780	United Drug	79¾	77	78¾
400	Un Fruit	143	142¾	143
481	Un Ret Stre	64¾	61¾	63¾
490	US Cast P&F	49¾	49¾	49¾
800	US Food Prod	4¾	4¾	4¾
800	U S Ind Alc	83¾	81¾	83
300	U S Realty	39	38	38
870	U S Rubber	64¾	63¾	64¾
3,520	U S Steel	99¾	96¾	99¾
1,040	Utah Copper	68	66	67
1,100	Vanadium	31	29¾	29¾
180	Va-Car Ch	33¾	33¾	33¾
470	V. Vivaudou	12¾	12¾	12¾
830	Wabash	10¾	10¾	10¾
100	Do pf A	31¾	30¾	31
120	Weber & H	14¾	14¾	14¾
1,200	WhiteSew	63¾	62¾	63¾
250	White Moss	48¾	48¾	48¾
400	White Oil	10¾	10¾	10¾
625	Wickwire S	20¾	19¾	20
250	Wilson & Co	46¾	46¾	46¾

OUT-OF-TOWN EXCHANGES

BALTIMORE.

Stocks.

Sales.		High.	Low.	Last.
200	Arundel	39¾	39¾	39¾
2,500	Celestine Oil	65c	60c	65c
100	Citizens P	43¾	43¾	43¾
100	Coden pf	4¾	4¾	4¾
12	Hous Oil pf	85¾	85¾	85¾
100	I Benesch pf	25¾	25¾	25¾

Bonds.

Sales.		High.	Low.	Last.
$2,000	Ala C&I 5s	88	88	88
8,000	Atlantic gen 5s	83¾	83¾	83¾
5,000	Cons Pow 5s	90	90	90
1,000	Do 7s '22	100¼	100	100
1,000	Do 7s '31	105¼	105¼	105¼
1,000	Con Gas 4½s	88	88	88
1,000	Con Coal 6s	100¼	100¼	100¼
5,000	Do ref 5s	88¼	88¼	88¼
1,000	Charles C B	98¾	98	98¾

BOSTON.

Mining.

Sales.		High.	Low.	Last.
25	Am Zinc	18¾	18¾	18¾
125	Ahmeek	63	62½	62½
225	Allouez	28¼	27	28¼
110	Anaconda	54¾	54¼	54¾
1,475	Arcadian	4	4	4
685

BAD SERVICE SHOWN ON ELEVATED LINES

Company Inspector Admits Improvement Is Possible in the Rush Hours.

BETTER AT OTHER TIMES

1,729 Wooden Cars Are Still Being Used—Hearing Adjourns for a Week.

Continuing yesterday its inquiry into traffic conditions, the Hranest Commission learned that great congestion exists on the elevated lines in Manhattan and the Bronx during the rush hours; that during much of the rest of the time there is an abundance of seats; that there is no operating reason why the rush-hour service should not be improved, and that the schedules of the Interborough Company for its lines need prompt revision. While the inquiry was confined to the Second Avenue line, it was pointed out that the conditions there could be used in a measure to illustrate conditions on the other lines.

The examination of Charles A. Standfast, supervising inspector of the commission, it came out that all of the observations were made at the maximum loading points. Commissioner O'Ryan said he believed that in a long haul every passenger should be provided with a seat; but he thought it would be unreasonable to expect the company to find seats for all of the short riders, those traveling only between one or two stations on local trains. "It seems to me important to produce whatever evidence we can to show the average time that these passengers on the locals are required to stand."

At another point in the hearing General O'Ryan called attention to the fact that a "great mass" of the charts showed excess of seats over passengers. It was made plain that while the service on the elevated lines was better than that on the subways, that the loadway on the former was sometimes five minutes. The suggestion was that the poor service on the elevated lines had driven many riders to the subways.

George Keegan, assistant to Frank Hedley, President and General Manager of the Interborough Company, testified that riding on the Ninth and Second Avenue elevated lines had dropped and that "in the vernacular it has been all shot to pieces."

Mr. Peacock interposed: "I don't know whether the Commissioners know it, but we are carrying two and a half million fewer a month this year than we did last year on the elevated." Officials of the company disclosed that the total traffic on the elevated lines of the Interborough system for the fiscal years ended in 1919 was 448,188,000; in 1920, 369,094,477, and in 1921, 374,293,000, an increase of 1921 over 1920 of only 1.42 per cent.

Mr. Standfast testified there were 1,729 wooden cars used on the elevated lines and 426 copper sheath cars with a centre door, which were used only on the Second and Third Avenue express service.

Asked what should be done to improve the service, Mr. Standfast replied that more trains should be operated between 7:40 and 8:30 in the morning. He said that there were no operating reason why this could not be done. It is a question of men. In some cases, in non-rush hours, we can get men from trimmer for practically nothing, because the valley between the two loading peaks does not call for enough service to give these men a full day's work; so we can get five or three hours more out of the middle of the day.

The hearing was adjourned for one week.

More Foreign Loans Expected.

Two new foreign loans are expected to be offered soon. A $24,000,000 Bolivian issue of thirty-year 8 per cent. bonds probably will be announced on Monday. Jugoslavia is negotiating for a long time loan of about $30,000,000, and representatives of New York bankers now are en route to Belgrade.

Buy Block of du Pont Stock.

Dominick & Dominick and associates have purchased a block of E. I. du Pont de Nemours & Co. common stock from one of the large stockholders of this company. It is understood that this stock will shortly be offered to the public by a selling group.

DIVIDENDS.

DIVIDEND NOTICE.
UNITED STATES TITLE GUARANTY COMPANY,
32 Court Street,
Brooklyn, May 17th, 1922.
A semi-annual dividend of 4% on the Capital Stock of this Company has been declared payable on June 15th, 1922, to stockholders of record at the close of business on Wednesday, May 31, 1922.
By order of the Board,
CHARLES H. PUCKHAHN, Secretary.

BEACH ROYALTIES CORPORATION
Wichita Falls, Texas
May 15, 1922.
Dividend No. 6.
The Board of Directors of this Company has declared the regular monthly dividend of 2% on the Capital Stock outstanding of the Company, payable June 15, 1922, to Stockholders of record May 31, 1922.
H. BEACH, Secretary.

American Telephone & Telegraph Co.
121st Dividend.
The regular quarterly dividend of two dollars and twenty-five cents per share will be paid on Saturday, July 15, 1922, to stockholders of record at the close of business on Tuesday, June 20, 1922.
H. BLAIR-SMITH, Treasurer.

WEST PENN RAILWAYS COMPANY.
New York, N. Y., May 17, 1922.
At the regular monthly meeting of the Board of Directors of West Penn Railways Company, held in New York City today, regular quarterly dividend No. 7 of 1½% upon the par value of the 6% Cumulative Preferred Stock of the Company issued and outstanding and covering quarter ending June 15, 1922, was declared, payable on June 15, 1922, to stockholders of record at the close of business on June 1st, 1922.
C. C. MERRIFF, Treasurer.

OFFICE OF
LOCKWOOD, GREENE & CO., MANAGERS
Boston, Mass.
A quarterly dividend of 2½% on the common stock of Lancaster Mills has been declared payable June 1, 1922, at the office of the Transfer Agents, the New England Trust Company, Boston, Mass., to stockholders of record at the close of business May 25, 1922.
LANCASTER MILLS,
S. HAROLD GREENE, President.

CONSOLIDATED STEAM COMPANY OF AMERICA
New York, N. Y., May 16, 1922.
DIVIDEND NO. 22.—A dividend of one cent (1c.) per share, payable June 15, 1922, has been declared out of undivided profits upon the Preferred Stock of this Company, payable June 15, 1922, to Stockholders of Record June 10, 1922.
The Transfer Books will not be closed. Checks will be mailed.
W. E. JORALEMON, Secretary.

BERGENTHALER LINOTYPE CO.
Brooklyn, N. Y., May 16, 1922.
DIVIDEND NO. 196.
A regular quarterly dividend of 2½ per cent. on the capital stock of the Mergenthaler Linotype Company will be paid June 15, 1922, to the stockholders of record at the close of business on June 5, 1922. The Transfer Books will not be closed.
JOS. E. MACKEY, Treasurer.

UNION BAG & PAPER CORPORATION.
CHARTERED DIVIDEND.
A quarterly dividend of 1½% has this day been declared upon the stock of this Corporation, payable on June 15, 1922, to holders of record of the stock of the Corporation at the close of business on June 5, 1922.
CHARLES D. SANDERS, Secretary.

PREPARING BIG MOTOR SUIT.

Government to Start Lincoln Company Action in "Reasonable Time."

Special to The New York Times.

DETROIT, May 17.—"The Government's suit against the Lincoln Motor Company will be instituted within a reasonable length of time. The claim was filed in a hurry to comply with the time limit, but the procedure of the suit may be at complete variance with the original intention if further investigation warrants," said J. A. Tellier, Special Assistant United States Attorney General, who arrived in Detroit yesterday with Thomas F. Lane, special investigator for the War Department, to handle the Government's case against the motor company, involving approximately $9,000,000.

Tellier declined to amplify or explain his statement. When asked whether any suit would be launched against individuals he refused to give a definite answer, but said it would depend on the nature and results of the investigation.

The suit is based on a refund of money which the Government says is due on account of overpayment of wartime cost plus contracts to the Lincoln Motor Company.

Woolworth Sales Show Big Gain.

Walter F. Cooke of Buffalo, Edward Cornell, Mrs. J. W. Donahue and Philip Lehman of New York City, C. E. Clift of Wilkesbarre, W. I. Rand Jr., Chicago; R. W. Weber, San Francisco, and C. S. Woolworth of Scranton were elected Directors of the F. W. Woolworth Company at the annual meeting held in Watertown, N. Y., yesterday. They will serve until 1925. At the meeting it was stated that sales in the 1,156 stores of the company during the first four months of 1922 showed a net gain of $4,616,430, or 11.46 per cent., over the corresponding period of last year. April sales showed a net gain of $2,417,490 over the same month in 1921.

Treasury Certificates Sales.

Sales of United States Treasury Savings Certificates in the Second Federal Reserve District during April amounted to approximately $1,240,000, according to an announcement made yesterday by R. M. Grant, director of Government savings for this district. Since February the sales of these certificates have increased 88 per cent., says Mr. Grant. The April figures are the largest for any month since the new issue of certificates was placed on sale.

Lackawanna Steel Raises Wages.

The Lackawanna Steel Company has announced an advance in the wages of common labor from 23 to 26 cents an hour, according to reports received in the financial district yesterday. The advance, however, was considered insignificant, as most of the larger companies, including the United States Steel Corporation, are paying 30 cents for the same labor.

Minnesota Steel to Open Rail Mill.

The Minnesota Steel Company will start operating its steel rail mill about the middle of next month, according to reports received in Wall Street yesterday. The mill is reported to be the most modern in the Northwest and is favorably situated for supplying the Middle Western, Northwestern and Pacific Coast railroads. The company is a subsidiary of the United States Steel Corporation.

Santa Clara Sugar Notes Trustee.

The Bank of America has been appointed trustee under indenture dated May 1, 1922, securing an issue of $1,500,000 Series A 7 per cent. collateral notes and $10,000,000 6 per cent. series B collateral notes of the Santa Clara Sugar Company.

MISCELLANEOUS MARKETS.

COTTONSEED OIL.

The cottonseed oil market was strong, 1 to 9 points net higher.

	High.	Low.	*Close.	*Prev. Close.
Spot			11.60	11.60
May	11.60	11.55	11.60	11.55
June	No sales		11.71	11.60
July	11.91	11.87	11.90	11.81
Aug.	11.91	11.90	11.91	11.87
Sept.	11.90	11.88	11.90	11.87
Oct.	11.28	11.28	11.27	11.21
Nov.	10.24	10.20	10.22	10.18
Dec.	10.09	10.06	10.05	10.04

Total sales 3,800.

COFFEE.

The coffee market was 11 to 15 points net declined.

	High.	Low.	*Close.	*Prev. Close.	Last Year.
May	10.51	10.42	10.49		
July	10.36	10.25	10.32	10.44	5.91
Sept.	9.92	9.87	9.87	9.98	6.25
Dec.	9.65	9.60	9.60	9.74	6.50

SUGAR.

The raw sugar market was steady unchanged to 1 point net decline.

	High.	Low.	*Close.	*Prev. Close.	Last Year.
July	2.65	2.64	2.64	2.65	3.65
Sept.	2.83	2.83	2.83	2.84	3.72
Dec.	2.92	2.92	2.92	2.93	3.83
March	2.87	2.86	2.86		4.45

*Closing price.

DIVIDENDS DECLARED.

Company.	Rate.	Period.	Payable.	Holders of Rec.
Am. Sugar Rfg. pf.	1¾	Q	July 3	June 1
Crucible Steel Co. pf.	1¾	Q	June 20	June 15
Cuban-Am. Sugar pf.	1.75	A	July 1	June 12
Gelena Signal Oil				
pf. (old)	2	Q	June 30	May 31
pf. (new)	2	Q	June 30	May 31
Great Atlantic & Pac.				
Tea Co.	2.01	Q	June 15	May 16
Great Atlantic & Pac.				
Tea Co. pf.	1¾	Q	June 1	May 16
Hackensack Water				
Co. 7% pf.	$.87½	SA	June 1	May 27
Lancaster Mills	2½	Q	June 1	May 22
Merg. Linotype	2½	Q	June 30	June 9
Mobile & B RR. pf.	$2	SA	July 1	May 21
National Surety Co.	2½	Q	July 1	June 20
Solvay Cooking Co.	$.62½	SA	June 30	May 31
West Penn Rys pf.	1½	Q	June 15	June 1

CLEVELAND STOCKS.

	Open.	High.	Low.	Last.
Brier Hill	20¾	20¾	20¾	20¾
Goodyear pf.	87	87	86½	87
Firestone	75	75	72	72
Sher. Williams	24	24	24	24
Stearns	24¼	24¼	24¼	24¼
Peerless Tire	44¼	44¼	44¼	44¼

	Bid.	Asked.
Glidden	14	15
Standard Pts.	3¼	3¼

BOSTON CURB.

	Bid.	Asked.		Bid.	Asked.
Alpha	20	25	Hama	3	4
Bost. Ely	20	25	Inv'l Con.	3	4
Bost. Mont.	21	22	La Rose	32	33
Black H.	6	7	Majestic	7	10
Chief. Con.	4¾	4¾	Mex Mex.	14	19
Calaveras	35	37	Mi. D. S.	37	38
Central, n.	1¼	1¾	Nixon	3	4
Dedrick	1	2	Seven Mts.	3	4
Eagle B. B.	2¼	3	Sta. Rosalia	18	20
Florida C.	25	27	Texas	4	5
First Nat.	60	65	U. V. Sec.	29¾	30
Gadsden	1¼	1¾	Yukon	60c	1¼

MINING STOCK QUOTATIONS.

SAN FRANCISCO.

COMSTOCK.		EXTENSION	
Andes	.06	Extension	.16
Best & Belcher	.18	Harmill	.10
Caledonia	.10	Knox	.02
Concordia	.02	North	.02
Con. Virginia	.11	Sunbeam	.03
Gould & Curry	.06	Zeno	.10
Justice	.08	GOLDFIELD.	
Mexican	.08	Booth	.08
Ophir	.11	Consolidated	.05
Savage	.06	Crackerjack	.09
Sierra Nevada	.03	Florence	.02
Con. Virginia	.11	Jumbo Extension	.02
Utah	.02	Kewanas	.02
TONOPAH.		Silver Pick	.10
Belmont	1.70	GOLDFIELD.	
Cash Boy	.03	Big Jim	.07
Halifax	.01	Combination	.08
McNamara	.02	Cons Entry	.02
Midway	.06	Dia Mond	.03
North Star	.05	Goldfield	.15
Tonopah Belmont	1.10	Sam Francisco	.01
Tonopah Extension	.16	Treasure Vault	.03
Tonopah 79	.03	United	.06
West End	.07	Western	.03
West Tonopah	.04	OTHER DISTRICTS.	
DIVIDEND.		Crown	.02
Aladdin	.08	Manhattan Con.	.04
Belcher Extn.	.02	Pahrump Min.	.12
Bullfrog	.02	Silver Pick	.10
Dex-Hunt	.02	Stelzing	.05
Goldfield	.02	Uncle Sam	.05
Divide Tonopah	.04	White Caps	.09
COLORADO SPRINGS.			

	Bid.	Ask.		Bid.	Ask.
Creasey	2¾	3¼	Mary McKin	1¼	1½
Elkton	1¾	2¼	Portland	20	21
El Paso	5	5	Un. Gold M.	12	13
Golden Chest	7¾	7¾	Vindicator	12	13
Gracious	4¾	5	Dome Nitrate	1¼	—
Isabella	[illegible]	[illegible]			

DIRECTOR TO SURVEY RELIEF IN RUSSIA

He Sails Today to Gather Data to Determine the Extent of Future Needs.

PROGRAM NEARING ITS END

There Is No Intention to Continue Work Beyond Famine Emergency, He Says.

Edgar Rickard, Director General of the American Relief Administration, will sail today on the liner Carmania to determine whether the Relief Administration will be justified in continuing its famine relief in Russia. He is to make a survey of harvest conditions to ascertain what the conditions may be in September, when the Relief Administration shall have completed its distribution of supplies already shipped or contracted for, and to find out what efforts the Soviet is making to provide relief, and the degree of their co-operation with the Americans.

With the original program of the American Relief Administration nearing its close, it was announced from the headquarters here that approximately $55,000,000 worth of supplies, including the $20,000,000 Congressional fund, and funds raised by the Joint Distribution Committee, the Volga Famine Relief Committee, the American Red Cross and other private relief organizations, had been distributed among the suffering Russians. Since Aug. 20, 1921, 650,000 tons of supplies, by ninety-two shiploads, have been forwarded.

"We have no intention of extending relief past the actual emergency of famine conditions," Mr. Rickard said. "Only basic reconstruction and economic rebuilding can alter the conditions of poverty which can be expected in Russia for years. On the other hand, we wish to alleviate in every way the effects of the great natural disaster of last year's drought.

"The food remittance system of the American Relief Administration, which is separate from its charitable work in that the food remittances are purchased by relatives and friends in this country for offering in Russia, has grown enormously and is functioning in such magnitude that I believe it calls for immediate attention. It will be a major topic at the conference. The American Relief Administration is receiving daily at its New York offices an average of $30,000 in deposits for food remittances, the majority of which applications call for $10 units.

"Perhaps one of the most pressing and serious problems I shall take up at the conference will be a condition dealing with reported food hoarding that has arisen in the Ukraine and Crimea, which are entirely outside of the original famine area in the Volga Basin. There appears to be a panic of food hoarding among the farmers of certain areas where local harvests were expected to carry over not only the farmers, but the town populations as well."

The American Relief Administration is giving a meal a day to more than 3,000,000 children. Food is given to the sub-normal children who are the most potential victim of famine. In addition the Administration is furnishing subsistence to 5,000,000 adults. Within a few weeks the total number of persons receiving relief will total 8,000,000.

Water Power Stock Issue.

The stockholders of the Washington Water Power Company of Spokane, Wash., have been offered the right to subscribe to the extent of 10 per cent. of their holdings to a new issue of capital stock, amounting to $1,540,000. The proceeds are to be used for capital expenditures. The company has recently declared the regular quarterly dividend of 1¾ per cent. payable on July 15.

SECURITIES AT AUCTION.

Following securities were sold at auction yesterday, 14-16 Vesey Street:

FOR ACCOUNT OF EXECUTORS.

32 shares Profile and Flume Hotels Company, New Hampshire, $40 per share.

25,000 Societies Realty Company, Inc., 5 per cent. mortgage bonds, due November, 1926, $1.

$1,000 Massachusetts Oil Refining Company 7 per cent. participating convertible ten-year gold bond, Series B, due July, 1929, 25¼.

10 shares Pacific Sugar Corporation preferred interim receipt; 5 shares Pacific Sugar Corporation common interim receipt, $10 lot.

2 shares Seashore Electric Railway Company common, $62 per share.

10 shares North Park Copper Mining Company common, $3 lot.

$1,000 Liberty Oil Company, Inc., 7 per cent. five-year convertible secured gold note, Series B, due Sept. 1, 1921; $1,000 Liberty Oil Company, Inc., 7 per cent. five-year convertible gold note, Series C, due Jan. 1, 1922; 4 shares Liberty Oil Company preferred, $40 lot.

FOR ACCOUNT OF WHOM IT MAY CONCERN.

20 shares Cincinnati, Indianapolis and Western Railroad preferred, V. T. certificates, $10 per share.

$150,000 Guayaquil and Quito Railway Company first mortgage bonds, 20¼.

42 shares Guayaquil and Quito Railway Company preferred, $1 lot.

1,000 shares Nechako River Mines, Inc., $3.

1,000 shares Alaska Copper Corporation, $10 lot.

75 shares Universal Oil Corporation, $1 lot.

1,000 shares Nechako River Mines, Inc., $3 lot.

75 shares the Renk Tunneling Machine Company, $3 lot.

250 shares Alaska Copper Corporation, $3 lot.

150 shares Universal Oil Corporation, $1 lot.

75 shares Universal Oil Corporation, $1 lot.

30 shares Northern Ontario Light and Power Company preferred, $52.18 per share.

200 shares Willys Corporation second preferred certificates of deposit, $50 lot.

100 shares Tubize Artificial Silk Company of America, 8 per cent. cum. preferred, $50 lot.

40 shares Tubize Artificial Silk Company of America, Class B, common, $20.

$2,000 Tubize Artificial Silk Company of America, one-year 6 per cent. note, due April 1, 1922, extended to Aug. 1, 1922, $100.

FINANCIAL NOTES.

Shonnard & Co. have issued a circular on Genesee Consolidated Mining, in which they show that the corporation's present production is running at a rate of 35,000 tons and earnings at a rate of $85,000 per month.

The bond firm of Berwin & Co. has removed from 39 Cortlandt Street to larger quarters in the Singer Building.

M. C. Bouvier is distributing a securities rating bulletin, containing salient features on 276 stocks.

A summary of foreign investments in Russia is contained in The Index, published by the New York Trust Company, showing that France is by far the greatest sufferer from the confiscation of property by the Soviet Government.

SILVER BULLION.

Bar silver in London up ⅛d. at 36¼d. New York price for domestic silver was quoted yesterday at 59⅝c per ounce, the Mint price; foreign silver 3c higher at 62⅝c.

Range of prices for silver bullion for the year to date:

	Highest.	Lowest.
London	36¼d May 17	27¼d Feb. 23
New York	62⅝c May 17	52½c Feb. 28

Range for the year 1921:

London	43¾d Sep. 27	30¼d Mar. 8
New York	73½c Oct. 17	42½c Mar. 9

NEW INCORPORATIONS

New York Charters.

Special to The New York Times.

ALBANY, May 17.—Forty-five new corporations, with an aggregate capitalization of $1,670,700, were chartered today. They include:

Ufland-Littman, Manhattan, realty and contractors, $30,000; H. Ufland, M. S. Littman, H. Schroeder. (Attorneys, Myers & Sherwin, 299 Broadway.)

Bullet Proof Vest Corp., Manhattan, make all kinds of personal bodyguards, $100,000; Bernstein, T. Krause, A. Schwartz. (Attorney, W. F. Gossner Jr., 505 Tremont Ave., Bronx.)

Franklin Lighterage Co., Manhattan, $2,000; J. Van Pelt, J. McDonald, L. Kircher. (Attorney, S. Frontera, Mamaroneck.)

Brooklyn Radio Co., Brooklyn, $10,000; W. Kirkpatrick, C. H. Young, F. Guling. (Attorney, T. Downs, 2 Rector St.)

Finnaela Co., Manhattan, playing cards, $5,000; F. A. Sweet, M. Soletsky, M. Seiderman. (Attorneys, Moore, Hall, Swan & Cunningham, 27 William St.)

Lyons & Hughes, Manhattan, construction, $5,000; F. P. Lyons, B. J. Hughes Jr. (Attorney, D. J. Comyne, 217 Broadway.)

Onondaga Bond Corp., Syracuse, $25,000; L. A. Fralick, O. M. Troth, E. A. Stick. land. (Attorneys, Stillwell, Viall & Sherritt, Syracuse.)

Zalud, Manhattan, make women's apparel, $5,000; L. Zalud, F. D. Voss, H. Kanter. (Attorney, E. E. Hoenig, 32 Liberty St.)

Manny Godbelp, Manhattan, women's clothing, $5,000; J. Latcher, F. Abrahams, S. Godbelp. (Attorneys, H. & J. Lesser, 505 Broadway.)

Premier Clothing Corp., Manhattan, men's and boys' clothing, $10,000; J. Leveton, H. Schwartz. (Attorney, J. Law, 280 Broadway.)

Rondon, Reiner & Kamesser, Manhattan, operate halls, restaurants, $10,000; M. Rondon, H. Reiner, S. Kamesser. (Attorney, M. M. Edelstein, 111 Broadway.)

Zemler's Midland Park, Richmond Borough, hotels and amusement parks, $5,000; A. W. and P. and W. C. Zemler. (Attorney, R. C. Kirsch, Stapleton.)

Richter Optical Co., Buffalo, 100 shares preferred stock, $100 each; 100 common, no par value; active capital, $10,000; L. W. and M. A. and A. E. Richter. (Attorney, F. J. Mosier, Buffalo.)

Dinner-Dance Co., Upper Lake, merchandise, $25,000; F. B. Diver, E. W. Dunn, H. R. Gobling. (Attorney, M. W. Drey, Utica.)

Heights Bottling Works, Manhattan, $20,000; E. and L. Hornbrams, D. Dorff. (Attorney, Davis, Siegel & Nathan, 41 West 34th St.)

Frugal Construction Co. of Mount Vernon, Mt. Vernon, $5,000; J. V. Aquilline, A. Conte, A. Perdilupi. (Attorney, R. A. Carretta, Mt. Vernon.)

50 Sheriff Street Corp., Manhattan, realty, $20,000; J. Lefkowitz, H. Lazy, H. Goldwin. (Attorney, M. S. Helmet, 32 Broadway.)

Rochester Jobbing House, Rochester, clothing, shoes and furniture, $10,000; S. J. Levin, M. Rosenberg, H. L. Hoffman. (Attorney, S. Joffe, Rochester.)

13 Morris Plains Realty Corp., Manhattan, $25,000; E. Cruz, W. G. Bullock. (Attorney, F. Henriques, 342 Madison Av.)

Rensselaer Machine Co., Rensselaer, $5,000; H. Billing, W. E. Gordon, H. M. Van Alstyne. (Attorney, E. L. Beckby, Albany.)

Faunce & Stern, Manhattan, stationery and printing, $10,000; W. C. and M. Stern. (Attorney, H. H. Kirz, 135 Broadway.)

Equity Specialties Co., Manhattan, dyestuffs, sundries, $5,000; I. B. Hanson, S. Shultz, D. Freiman. (Attorney, M. Quadros, 261 Broadway.)

Armour Trucks Co., Manhattan, $10,000; D. Feinstein, E. Schlessinger, J. Sax. (Attorney, S. Friedland, 299 Broadway.)

Electric Water Heater Corp., Manhattan, $20,000; G. J. Vieus, H. M. Sullivan, A. Cunningham. (Attorney, T. Davis, 170 Broadway.)

Niagara Beverage Corp., Buffalo, $50,000; F. M. and E. Beck, A. Schilling. (Attorney, C. J. Dickon, Buffalo.)

C. A. S. Fruit Shop, Manhattan, $10,000; S. D. Sender, B. Stone, J. C. Pristo. (Attorney, A. Gramich, 205 Broadway.)

Modern Wardrobe Holding Corp., Manhattan, $10,000; D. A. Spector, M. Chittel, L. Leather. (Attorney, L. Weinberger, 1,457 Broadway.)

Superior Ice Co., Manhattan, ice making, $1,000,000; W. Hilly, P. Lyons, M. Donohue. (Attorney, L. J. Middendick, 44 Court St., Brooklyn.)

Rester-Hanson Co., Manhattan, stations and engines, $10,000; H. Rester, H. Hanson, F. Murney. (Attorney, T. A. Turey, 225 Broadway.)

Lincoln Taxi Co., Manhattan, $10,000; L. and W. and J. Cohen. (Attorney, B. Hess, 1,545 Broadway.)

CAPITAL INCREASES.

General Electric Co., Schenectady, $100,000,000 to $200,000,000.

Kopke Lake-Ice Co., Pass Yan, $10,000 to $100,000.

Sommer Bros., Manhattan, $20,000 to $40,000.

Tremont Realty Corp., Manhattan, $5,000 to $60,000.

Friars Road Land Corp., Manhattan, $10,000 to $100,000.

A. Garlick, Manhattan, $10,000 to $25,000.

DESIGNATION.

Lamont-Trailer Corp., Mobile, Alabama, 100,000 shares, $10 each; rep., J. M. Heaton, 298 Broadway.

Werner's Exchange, Manhattan, to Apollo Exchange.

Lothe Bros. & Co., Manhattan, to Tellfahon.

Caralin & Patrick, Manhattan, to Caralin & Co.

Commerce League of the City of New York, Manhattan, to Commerce League of New York.

DISSOLUTIONS.

Dean & Co., Bath.

Barrett Bridge Co., Owego.

Halbstein & Stoner, Manhattan.

Lamour Clothing Co., Manhattan.

Stewart Products Service Station, Albany.

New Jersey Charters.

Special to The New York Times.

TRENTON, N. J., May 17.—New charters granted:

Englewood Storage Warehouse Co., Englewood, $100,000; John C. Connell, Lauretta Connell, John C. Connell, Englewood.

Mitchell Construction Co., Newark, $125,000; David Cronheim, Charles Weldon, Abe J. Isserman, Newark.

Kopyrite Duplicator Corp., Newark, six-teenth, $100,000; Harold M. Coe, Alfred Kelly, John J. Hickman, Newark.

Greater Camden Improvement Co., Camden, real estate, $250,000; John L. Motz, William Rawlins, Leslie J. Motz, Camden.

Schiff Radio and Electric Corp., Newark, $130,000; Paul Depatter, E. A. Rost, Robert Miers, Newark.

Delaware Charters.

Special to The New York Times.

DOVER, May 17.—New charters granted:

Paul Plan Corp., Philadelphia, manufacture, $3,100,000. (Corporation Guarantee and Trust Co.)

Interbloch Restaurant Corp., New York, $3,100,000. (Registrar and Transfer Co.)

Wolf Coffee Machine, substantially resembling horn celluloid, $10,500,000. (Corporation Service Co.)

Syracuse Pulverizer Corp., manufacture machines, $10,000,000; Harry C. Allen, William W. Cronin, Frank H. Hale, Syracuse, N. Y. (United States Corporation.)

American Concrete Industries Corp., Wilmington, concrete machinery, $175,000. (Corporation Service Co.)

Pure Milk and Cream Co., $750,000; J. H. Mackall, F. R. Pope, M. S. Pitter, Pittsburgh. (Capital Trust Co. of Delaware.)

Kline Brothers Co., Wilmington, merchandise, $600,000. (Corporation Trust Co. of America.)

Vulcan Furnace and Equipment Co., manufacture, $600,000; C. H. Davison, Fred E. Loftus, C. B. Sandomige, Pittsburgh. (Corporation Service Co.)

Pennsylvania Rock Products Co., Philadelphia, $400,000. (Corporation Guarantee and Trust Co.)

Ahn Amusement, Dover, $200,000. (United States Corporation Co.)

Rock Ridge Sand Corp., quarry, $346,000; Frank Ayala, D. C. Laing, James W. Laing, Colport Fe. (Corporation Service Co.)

American Bell Radio Corp., apparatus, $200,000; George H. Bell, Walter H. Carlstedt, Brooklyn, David F. Marks, New York. (Trustee F. Causey, Milford, Del.)

Apollo Burgerbrau Corp., $200,000; Shalit Hall Tabar, Joseph K. Joseph, New York; Samuel Tergier, Long Island City. (George M. Jones, Dover.)

Long Island Terminal Co., Wilmington, construction materials, $150,000. (Corporation Service Co.)

Maryland Guarantee Title and Investment Co., stocks and bonds, $100,000; Hilary T. White, William H. Magruder, John F. Dobbin, Hyattsville, Md. (United States Corp. Co.)

Sure Oil Corp., Dover, $100,000. (Brief & Mayer, Dover.)

Pennsylvania Oil Corp., $100,000; G. E. Arnold, George J. Young, William Davis, Pittsburgh. (Capital Trust Co. of Delaware.)

General Textile Products Co., Philadelphia, apparatus, $100,000. (Corporation Guarantee & Trust Co.)

A. H. Davies & Co., Wilmington, printing and publishing, $100,000. (Corporation Trust Company of America.)

Wholesale Cash Grocery Co., Wilmington, $100,000. (Corporation Trust Company of America.)

Philadelphia Savings and Loan Corp., Wilmington, stocks and bonds, $100,000. (Registration Trust Co.)

Dudley Vogelit Corp., Wilmington, toilet articles, $100,000. (Colonial Charter Co.)

Sussex Farms Co., $50,000; James B. Morford, C. C. Fitzpatrick, M. L. Dugan, Wilmington. (The Company, Wilmington.)

Good Gas Generator and Burner Co., Wilmington, $50,000. (Franklin L. Mettler, Wilmington.)

Wetlan Oil Co., Wilmington, $20,000. (Registration Trust Co.)

CAPITAL INCREASE.

Commerce Shipping Corp., Philadelphia, $100,000 to $120,000.

NAME CHANGES.

Aluminum Shuttle Engineering Co. to G. V. S. Wyckoff.

Business Capital Corporation to Wilson, Pritchett & Co.

Pennsylvania Power Light Co. to Penn Electric Utilities Corp.

FINANCIAL NOTICES.

REDEMPTION NOTICE
PRODUCERS & REFINERS CORPORATION
First Mortgage Ten Year Eight Per Cent. Sinking Fund Gold Bonds.

NOTICE IS HEREBY GIVEN that one hundred fifty thousand seven hundred dollars ($150,700) face amount of the above described Bonds were this day drawn for redemption on June 1, 1922, in accordance with the provisions of Article 4 of the Mortgage securing the same, numbered as follows:

$1000 BONDS

[illegible]

$100 BONDS

[illegible]

The above Bonds with June, 1922, and subsequent coupons attached, are payable on June 1, 1922, at the office of CENTRAL UNION TRUST COMPANY, NEW YORK, 80 Broadway, New York City, at one hundred and ten per cent. to June 1, 1922, provided funds for the purpose are deposited by the Company with the Trustee before said date.

Ownership certificated, covering the accrued interest, should accompany the Bonds.

Dated April 26th, 1922.
CENTRAL UNION TRUST COMPANY OF NEW YORK, Trustee.
F. J. FULLER, Vice President.

TO THE HOLDERS OF THE PENNSYLVANIA-OHIO POWER & LIGHT CO.
First and Refunding Mortgage Sinking Fund Series "A" and Series "B" 7½% Gold Bonds, due November 1, 1940.

Notice is hereby given that there is now on deposit in the sinking fund provided under the First and Refunding Mortgage made by the Pennsylvania-Ohio Power & Light Company dated November 1, 1920, the sum of Sixty-eight Thousand Five Hundred Thirty-four ($68,534.) Dollars and that Guaranty Trust Company of New York, as Trustee under said Mortgage and pursuant to Article VIII thereof, will receive at its TRUST DEPARTMENT, 140 Broadway, New York City, until 10 o'clock A. M., on Wednesday, May 24, 1922, sealed proposals for the sale to it of bonds (either Series "A" or Series "B") secured by said Mortgage in such amount as will exhaust the sinking fund moneys in hand at the lowest prices at which such bonds will be offered for sale, but not exceeding 105% of the principal amount thereof and accrued interest.

Interest on bonds purchased will cease on May 25, 1922, and payment of the amount of the accepted offers and accrued interest will be made upon delivery to the Trustee of the bonds accompanied by properly executed Income Tax Ownership Certificate.

The right is reserved by the undersigned to reject any or all offers in whole or in part.

GUARANTY TRUST COMPANY OF NEW YORK
By WILLIAM C. POTTER, President.
New York, May 3, 1922.

TO THE HOLDERS OF TRINITY BUILDINGS CORPORATION 30 NEW YORK FIRST MORTGAGE 30-YEAR 5½% GOLD LOAN CERTIFICATES, DUE JUNE 1, 1949.

NOTICE is hereby given as provided in Article XI. of the Mortgage dated June 1, 1918, between Trinity Buildings Corporation of New York and Guaranty Trust Company of New York, Mortgagee, that offers will be received until 10 A. M. on Thursday, June 1, 1922, at the office of the undersigned, No. 140 Broadway, New York City, for the sale to it as Sinking Fund Trustee, of bonds at prices at which such certificates shall be offered, not exceeding 104% of par and accrued interest, of certificates in such amount as will exhaust the sum of Two Thousand Four Hundred Thirty-nine Dollars and Forty-eight Cents ($2,439.48) then to be on deposit in the Sinking Fund. Interest on Certificates purchased will cease June 2, 1922.

Offers should be endorsed "Offers to the Sinking Fund of Trinity Buildings Corporation of New York First Mortgage 30-Year 5½% Gold Loan," and should be addressed to the Trust Department. The right is reserved to reject any and all offers in whole or in part.

GUARANTY TRUST COMPANY OF NEW YORK.
By WILLIAM C. POTTER, President.
Dated, New York, May 14, 1922.

TO THE HOLDERS OF FIRST MORTGAGE SIX PER CENT. SINKING FUND GOLD BONDS OF THE GOULDS MANUFACTURING COMPANY.

NOTICE is hereby given of the intention of the undersigned to redeem on June 15th, 1922, all of the above described bonds secured by mortgage to the COLUMBIA TRUST COMPANY, as Trustee, dated April 14, 1911.

Holders of said bonds should present their bonds (with coupons) on or after said date at the office of the Trustee, No. 60 BROADWAY, NEW YORK CITY, for payment at the rate of 101 per cent. of their face value with accrued interest thereon, in accordance with the terms of said mortgage.

THE GOULDS MANUFACTURING COMPANY.
By NORMAN J. GOULD, President.
Dated, New York, May 12th, 1922.

POCAHONTAS CONSOLIDATED COLLIERIES COMPANY, INCORPORATED
Fifty-Year Five Per Cent. Gold Bonds Due July 1, 1957.

Notice is hereby given, pursuant to the terms of the Mortgage dated July 1st, 1907, that the undersigned as Trustee will receive sealed proposals up to 3:00 P. M. on the 6th day of June, 1922, for the sale to it of bonds as above described, sufficient to exhaust the sum of $45,632.49. The undersigned reserves the right to re

LATEST DEALINGS IN REALTY FIELD

Trading in Old Downtown Business Properties a Market Feature.

ASTOR PLACE SITE SOLD

Operator Buys Five-Story Building Formerly Occupied by Brokaw Brothers.

Business properties figured prominently in the real estate market yesterday, when two old landmarks in the downtown section changed ownership.

Morris Weinstein, an operator, purchased from Howard C. Brokaw the southerly block front on Astor Place, between Fourth Avenue and Lafayette Street.

The building, which was the old store of Brokaw Brothers, is five stories in height, faces a plaza on which there are two subway stations and has a frontage of 114.6 feet on Astor Place. On Fourth Avenue there is a frontage of 8.5 feet, while on Lafayette Street the frontage is but 2.10. Mr. Brokaw allows a purchase money mortgage of $85,000 to remain. William L. Sutphin was the broker. The old Brokaw store extended back along Fourth Avenue and Lafayette Street for some distance.

Bleecker Street Landmark Sold.

I. Reilly sold 240 Bleecker Street, a three-story building, to a client of A. G. Orr, who will alter for the purpose of his business.

This property has been in the family of the seller since 1847, being at that time occupied by the seller's father, Alexander Wright, who conducted a jewelry store when Bleecker Street was the main thoroughfare of the city, and nearby A. T. Stewart conducted a dry goods business on the opposite side of the street.

Charles F. Noyes Company has resold for the Wood Warehouse Company to Daniel L. Reardon and James S. Reardon 81 Greene Street, a five-story and basement building covering a lot 25 by 100. The Noyes Company leased the building for ten years to the Columbus Polish Manufacturing Company. It is a building fully equipped for manufacturing, with electric elevator, &c.

Day & Day, Inc., sold to Julius Bendheim, David H. Van Damm and J. H. and W. J. Ferguson 121 East Twenty-third Street, a five-story office building on a plot 28 by 110. This building was held at $125,000.

The four-story business building on a lot 25 by 100 feet at 2436 Third Avenue, north of 116th Street, has been sold by George W. Bretell, as broker, for a Mr. Brandt and the United States Trust Company, as trustees.

The estate of Alexander Strong sold 267 West Fifty-second Street, a four-story building on a lot 14 by 100. The purchaser will alter and occupy for his own business. J. P. & L. A. Kissling were the brokers.

Dows Estate Sells Two Houses.

Markham Realty Corporation, Clarence W. Eckardt, President, has bought from the Dows estate 414 and 416 Madison Avenue, two six-story buildings on plot 48.3 by 85. This parcel is located on the west side of the avenue and adjoining the northwest corner of Forty-eighth Street and is opposite the Tyson corner, which was recently leased a short time ago. The southeast corner of Madison Avenue and Forty-seventh Street, which was leased by the New York Central, is now being improved by a new building by Webb & Knapp, who have already rented most of the space.

BUYING IN THE SUBURBS.

New Owner for Provost Estate at Brookville, Held at $100,000.

The eight-acre estate with Italian style residence and outbuildings at Brookville, L. I., has been sold by Alice S. Provost through Warren Murdock, as broker, to a buyer for occupancy. The property was held at $100,000.

The same broker sold for Donald B. Abbott his residence and twenty acres at Port Selonga, L. I., to Samuel A. Walsh. The property was held at $40,000.

Mrs. Arthur H. Satterlee sold her home on Arnsley Avenue, Kinsley-on-Hudson, to Maitland F. Griggs, who owns adjoining property. Anson F. Robinson was the broker.

Henry Holt sold lots 18 and 19 in the business section of Larchmont Avenue, Larchmont, to C. Hamilton Edward. C. Griffin was the broker. The same broker sold for the Misses Kate M. and Isabel Monro their cottage and garage with about one-third acre of land in Larchmont Park to Evelyn M. Fanning of New York City.

Angell & Co. sold Captain J. Allen's house on Sunset Drive, Scarsdale, N. Y., to George P. Merrill.

The same brokers have sold for Gerard Fountain his house on Garden Road, Scarsdale, to Mrs. Alan Richardson. This property was held at $37,000.

Malba Estates Corporation, Champ & Dazey, sales directors, have sold for improvement a large plot adjoining the residence of Ray Palmer at Malba-on-the-Sound, L. I.

SCIENCE CHURCH BUYS.

Murray Hill Property Owners' Syndicate Sells Park Avenue Corner.

The home of the late Judge Horace Russell at the southeast corner of Thirty-seventh Street and Park Avenue has been resold by the syndicate of Murray Hill property owners which purchased it some months ago to protect property in the vicinity, to Christian Scientists.

On the site, which is 98.5 by 100, the buyers plan to erect a costly church. The sale is said to have been made by the owning syndicate at a figure that will clear it of every expense in connection with the venture. The syndicate had about determined on improving the site with low multiple residences when the church made its offer.

The syndicate was composed of J. P. Morgan interests, Mrs. Robert Winthrop, William Church Osborn, Mrs. Charles H. Coster, George Bowdin, John Riker, Mrs. Willis Reese and other prominent Murray Hill residents.

Commercial Leases.

The 385 Madison Avenue, Inc., have closed a ten-year lease with Cross & Cross, architects, for 7,000 square feet of space in the top floor of the new building now being constructed at the southeast corner of Forty-seventh Street and Madison Avenue.

Although the building will not be completed until January, 1923, it is understood that 90 per cent. of the space has been rented. Webb & Knapp were the brokers who closed the lease with Cross & Cross, who will pay an aggregate rental of $200,000, or approximately $20,000 yearly.

J. P. & L. A. Kissling leased for Richard Cronin for twenty-one years the four-story business building at 232 and 234 West Fifty-fifth Street on a plot 39.4 by 100 at a net rental of over $[illegible]. Mr. Cronin bought the property through the same brokers from the Ruthmin estate last year. Alterations will be made for the automobile trade.

J. J. Harris leased for John M. Gardner, agent, at 16-18 King Street to John Rossi and A. Florio.

A. A. Hagedorn has leased for the Six Realty Corporation the store of the apartment corner of Thirty-ninth Street and Park Avenue to Victor S. Friend and the store at 65 West Thirty-ninth Street to Emil Sing for a restaurant.

The Vanderbilt C. Gaede Company leased for the Herald Square Press Building Corporation the entire fourth floor of the eight-story printing building just completed at 212-17 West Thirty-seventh Street to a client for the business of printing and engraving for a term of ten years.

NO LUMBER REHEARING.

Supreme Court Refuses Appeal in the Hardwood Case.

WASHINGTON, May 17.—The petition of the American Column and Lumber Company and others for a rehearing or modification by the Supreme Court of its decree in the hardwood lumber case has been denied.

The principal reason for asking a rehearing was to obtain a modification of the finding of the Court that there has been concerted restriction of production. It was stated by the company that abundant evidence could be produced to prove that the hardwood manufacturers members of the trade were competitors in fact, produced to their utmost.

The Court also was asked, in the event it refused to relocate the case, to modify its injunction against the exchange of information about prices and stocks so as to prohibit it only when such information was used in connection with an unlawful combination, but permit it when not so used.

APARTMENT TRADING.

Resale of West Side Flats to Kemp-Gold Realty Corporation.

Resale has been made by Sol Fredius and Morris Steinberg of 40-42 West Ninety-eighth Street, two five-story triple flats, to the Kemp Gold Realty Corporation.

Sol Fredius and Morris Steinberg bought through I. D. Brokaw from the Andrew Henderson estate, the Farmers Loan and Trust Company, trustee, 1,145 Third Avenue, a six-story new-law building, on plot 40 by 100.

Ruland & Benjamin, Inc., sold for Emily L. L. Smith to a client for investment the seven-story apartment house at the southwesterly corner of Park Avenue and Seventy-third Street.

Andrew Byrald sold the four-story brick old tenement at 434 West Forty-fifth Street, on lot 25 by 100. John J. Hoeckh, Inc., were the brokers.

O'Reilly & Dahn have resold for a client 146 East Ninety-seventh Street, a five-story tenement, on lot 25 by 100.

Jennings P. Donovan purchased from H. W. de Forest, executor, 2,501 Broadway, northwest corner of Ninety-third Street, a five-story structure, on plot 25.2 by 100. The consideration in the deed was $160,000.

Private House Sales.

The five-story brick residence, on a lot 18.9 by 100.5 feet, at 22 East Sixty-third Street, has been resold by I. M. Phelps-Stokes to a prominent New York banker, who will occupy.

The house adjoins the new building of the New York Life Insurance and Trust Company on the southwest corner of Sixty-third Street and Madison Avenue, and was recently purchased by Mr. Stokes through the same broker from E. Dimon Bird. Douglas L. Elliman & Co. were the brokers in the deal.

John J. and Thos. A. Kavanagh and Ruland & Benjamin, Inc., have sold for Mrs. Charlotte H. Benjamin to Dr. Oscar Baumann for occupancy 170 East Seventy-second Street, a five-story dwelling on lot 16.8 by 102.2. The property was held for $49,000.

Mrs. George Suttle sold to Charles Dix 125 East 128th Street, a three-story frame house on a lot 20 by 100. George C. Bretell was the broker.

James L. Van Ranst has resold the three-story frame dwelling, 2 West 126th Street, 19 by 100, to Joseph Darnio. The seller purchased this house last month and had the front stuccoed.

Two Big Loans Placed.

A loan of $650,000 has been obtained by the Hotel Hamilton Corporation from the Emigrant Industrial Savings Bank on its property, 136.6 by 102.2, at 141-153 West Seventy-third Street.

The Shamokin Realty Corporation obtained from the New York Savings Bank a building loan of $440,000 for the fifteen-story apartment house at the northeast corner of Seventh Avenue and Fifty-seventh Street, now nearing completion. The property has other liens amounting to $400,000. It measures 106.10 by 104.2.

Trading in Brooklyn.

The two-family brick house at 268 Ninety-first Street was sold by M. Maxwell to the Misses Keating for occupancy. Sullivan & O'Connor were the brokers in the deal.

The same brokers sold the two-family brick house at 7408 Sixth Avenue for the Endar Construction Corporation to T. J. Ryall for occupancy.

Realty Associates sold to C. Willberg vacant plot, 60 by 100, on the south side of Sixty-seventh Street, 278.6 feet east of First Avenue. The broker in the transaction was Frank A. Seaver & Co.

William F. Jones and Frank E. Linn have sold for Clarence A. Spear to a private investor the four lots, each 20 by 100, on the west side of East Eighteenth Street, 280 feet north of Avenue N.

Realty Notes.

The Schulte Cigar Stores Company is the purchaser of the northwest corner of Seventh Avenue and Twenty-third Street, recently purchased through Tankoos, Smith & Co. from the estate of Hubbard Stone.

The Leo H. Arends Company obtained a first mortgage loan for $8,000 from the Title Guarantee and Trust Company for a client on 1,427 Franklin Avenue.

Dr. William A. Kellogg purchased an apartment in 156 Twenty-second Street, Jackson Heights, and an apartment at 159 Twenty-second Street has been purchased by Miss Lillian Hitchcock.

Governors Island Auction.

Joseph P. Day conducted an auction sale of surplus warehouses, sheds, railroad track and sprinkler systems at Governors Island yesterday for the account of the Quartermaster's Department of the United States Army. The sale brought a total of about $56,000. The Governors Drainage Firewood Company was the successful bidder for the 28,000 feet of railroad track, which was secured for $11,000.

Auction Dyckman Lots Today.

Three vacant sites in the Dyckman section for improvement with apartment houses are to be sold today at noon in the Exchange Salesroom, 14 Vesey Street, by Joseph P. Day, auctioneer, as the result of a foreclosure proceeding in the Supreme Court.

Buys Staten Island Site.

Jacob A. Fiss sold lots 48, 49, 50 and 51 of Harding Park, S. I., to Martha G. La Bette, who is planning to erect a dwelling.

Auction Results.

AT 14 VESEY STREET.

By Joseph P. Day, Auctioneer.

[illegible]

By Samuel Gedenker.

[illegible]

BRONX EXCHANGE.

[illegible]

THE BRONX MARKET.

Operators and Investors Buying Apartment Properties.

Isaac Lowenfeld has purchased from Michael A. Moffman 2,728-6,742 Third Avenue, the northeast corner of St. Paul's Place, size 87.6 by 102.2, a six-story new law apartment with three stores, housing twenty-five families, with a rent roll of $13,000. This property was held at $75,000, and the brokers in the deal were William F. Kurz and L. J. Greenberger.

The Leo H. Arends Company sold 857 East 163d Street, northwest corner of Prospect Avenue. It is a six-story building on a plot 50 by 100, with four stores, all modern improvements, with a rental of $18,000 per annum. The property was held at $160,000. This is the second time the property was sold within two months.

The same brokers sold 2,077 Vyse Avenue, an eight-family house, on a plot 98 by 100. The property was held at $32,000.

The Leo H. Arends Co. also sold for Mr. Froehlich 1,333 Findlay Avenue, a two-family brick house, on lot 20 by 100. The property was held at $19,000.

The plot 100 by 100 on the north side of Marcy Place, adjoining the northwest corner of Walton Avenue, was sold by W. D. Morgan, as broker for the Lehman Realty Company, to Plough Fox Company, builders, who intend to improve the property with a high-class apartment.

Louis Gold & Co. purchased from the American Real Estate Company the northwest corner of 174th Street and Hoe Avenue, adjoining the 174th Street Station of the Bronx Park subway. Plans are now being drawn for five two-story business buildings to be erected on these premises. Jacob and Emil Leitner were the brokers in the transaction.

Blackner & Goldman sold for Louis and Rebecca Becker the five-story tax-exempt apartment house at 2,400 Creston Avenue, on plot 75 by 121, to an investor. The structure is arranged for forty families, and returns an annual rental of about $26,000. It was held at $160,000.

Frederick Brown has bought from the J. G. L. Holding Company the new taxpayer, containing eight stores, at 788-796 Southern Boulevard, on a plot 35 by 116. The building, which returns annual rentals of about $12,000, is located fifty feet south of Longwood Avenue and at a subway station.

Investor Buys Bronx Taxpayer.

Murray Maran sold to an investor a one-story taxpayer, containing seventeen stores, on Hunts Point and Seneca Avenues, Bronx, renting for $22,000 and held at $150,000. Gold & Maran, attorneys, represented the seller.

REAL ESTATE AT AUCTION.

Joseph P. Day Real Estate Auctioneers

PUBLIC AUCTION

TO-NIGHT

AT 8 O'CLOCK IN THE BROOKLYN REAL ESTATE EXCHANGE, 189 MONTAGUE ST.

30 BUSINESS & RESIDENTIAL LOTS

BAY RIDGE

and other sections of Brooklyn, as follows:

18th AV., COR. 67th ST.
3 lots. Active business street, close to 18th Ave. subway station, Sea Beach Line.

3rd AV., COR. 62nd ST.
50x100, vacant, with lot in rear on 62nd St.

Colonial Road, Cor. 67th St.
4 lots, opp. Owls Head Park. Fine residential section.

Wakeman Pl., Cor. Bergen Pl.
3 lots, opp. Bay Ridge Parkway (entrance to Shore Road).

95th, Bet. Ridge Boulevard
and 3d Ave. 2 lots, only 1½ blocks to Shore Road.

West 9th St., Bet. Court St.
and Hamilton Ave. Unrestricted zone. One lot, 24x100.

70% May Remain on Mtge.
ALSO AT SAME TIME AND PLACE
6 Subway Station Lots

Ft. Hamilton Av., Cor. 62nd St.
at subway station. Fine business location. Send for map with photos.

Sam Johnson, Jr. Co., Auctioneers, 189 Montague St., Brooklyn. Phone 3844 Main.

Bay Ridge Ave. Lots at Auction Wed. May 24 at noon

Brooklyn Real Estate Exchange
189 Montague St.

161 LOTS
AND 15 CORE LOTS

Bay Ridge Ave., 11th and 12th Aves., 70th, 71st and 72d Sts.

Title Guaranty & Trust Co. Policies Free
65% on Mtge.—2% for Cash

THE CHAUNCEY REAL ESTATE CO., Ltd.
187 Montague St., Brooklyn, N. Y.
Telephone Main 4196.

SEND FOR BOOKLET

MORTGAGE LOANS.

Dollars Idle

are dollars lost. Get your rent income in a lump sum and put the money to work. Look into my rent-conversion proposition. It's reasonable, prompt, convenient and confidential. Call Fitz-Roy 3916 now for details.

Jacob Reinstein
Columbia Trust Building
N. W. Cor. Fifth Ave. & 34th St., N. Y.

REAL ESTATE AT AUCTION. | REAL ESTATE AT AUCTION. | REAL ESTATE AT AUCTION.

THE ASTORS
FOR 125 YEARS

Have been the most successful investors in Real Estate in New York City

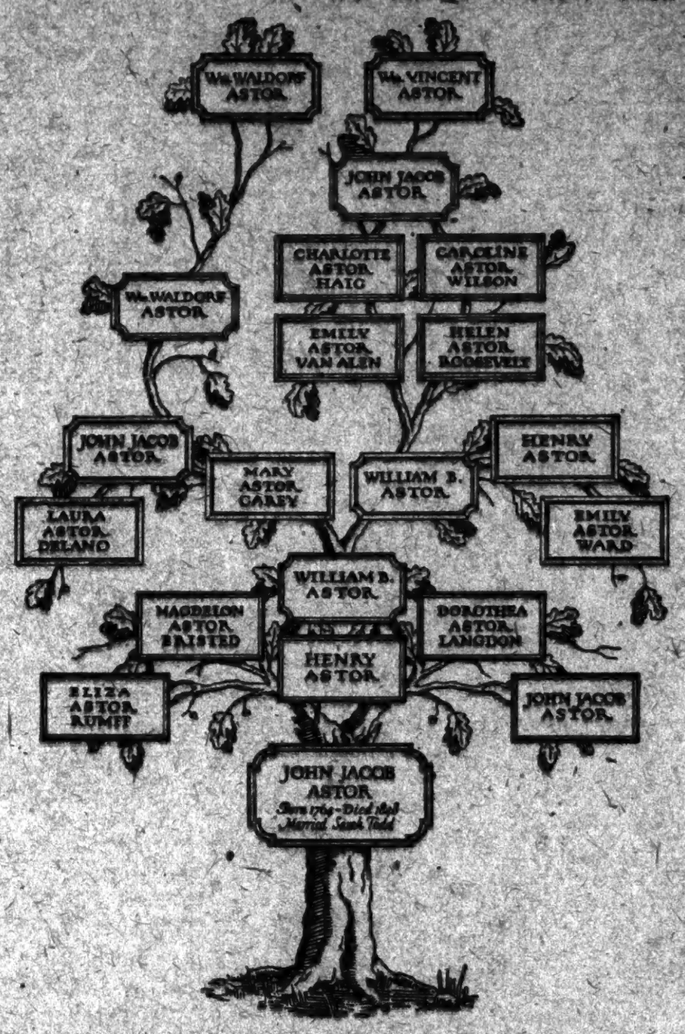

THE REASON FOR THEIR SUCCESS IS GIVEN IN AN INTERESTING BOOKLET

Send for same to

JOSEPH P. DAY, Inc.
67 Liberty St.

or

J. CLARENCE DAVIES, Inc.
149th St. and 3rd Ave.
51 East 42nd St.

REAL ESTATE. | REAL ESTATE. | REAL ESTATE.

Ample Funds for Your Needs

THE recent increase in this Company's capital gives us additional facilities for lending in larger units and at the same time strengthens our position in the matter of meeting smaller realty requirements. Applications for loans are invited. Decisions will be prompt.

New York Title and Mortgage Company

135 Broadway, New York — 203 Montague St., Brooklyn
Long Island City — Jamaica — Staten Island — White Plains

$500,000
Loanable
Second Mortgages, Real Loans and Building Loans. Mortgages Purchased.
SAMUEL WACHT
135 Broadway. Rector 7891-4.

$125,000 for Real Acquisitions and Loans on Improved Realty
$50,000 $25,000 OTHER SUMS WILL DIVIDE
Any amount for Firsts. $50,000 up.
S. A. ISRAEL
60 NASSAU ST. CORTLANDT 9098.

Real Estate Mortgage Loans
SLAWSON & HOBBS
162 W. 72nd St. Tel. 7240 Columbus.

REAL ESTATE.

Investor's Opportunity
Large Apartment House
LOW RENTS
Modern Building For Sale
PRINCIPALS ONLY
J. Rotnaine Brown Co.
19 EAST 42D ST.

MANHATTAN—FOR SALE OR TO LET.

$20,000 CASH
7-STORY—HARLEM
CORNER WITH 5 STORES
Rent $46,000, low rents,
1st mortgage for 10 years
Real Estate—Insurance—Mortgages
Harris Exchange
TIMES BLDG. BRYANT 1910

MANHATTAN—FOR SALE OR TO LET.

EAST SIDE
Dwellings for Rent
Furnished or Unfurnished
from $3,000 upwards.
Possession now or October 1st.
Albert B. Ashforth, Inc.
12 East 44th Street
Murray Hill 1160.

BROOKLYN—FOR SALE OR TO LET.

TAX EXEMPT CORNER
IDEAL FOR PROFESSIONAL MAN.
$70,000 buys new 6-room dwelling, corner 19th Ave. and 41st St. Brick porch, glass enclosed; oak floor, tiled bath, parquet floors, beautiful fixtures. Moderate cash payment. Take Culver line to 18th Ave.
Phone Blythebourne 8303.

LONG ISLAND—FOR SALE OR TO LET.

For Sale on
North Shore of Long Island in
BELLE TERRE PARK,
PORT JEFFERSON,
beautiful English brick and stucco house, 10 rooms, 3 baths, fully furnished; 3 acres, adjoining golf and country club; splendid heating and bathing; 3 car garage and chauffeur's quarters; will sell for $20,000.
F. H. GILLMOR
2 Rector St. Phone Rector 8800

LONG ISLAND—FOR SALE OR TO LET.

EASTERN LONG ISLAND
Peconic Bay & L. I. Sound
Illustrated booklet will be mailed upon request of the
COTTAGES, SUMMER HOMES and CAMPS for Rent and Sale. Also SHORE FRONT.
Silkworth Real Estate Mattituck, N. Y.

WESTCHESTER—FOR SALE OR TO LET.

WANTED
TWENTY MORE
NEWLYWEDS
To Locate At
HARMON ON THE HUDSON

Many located here last year and are delighted. Why not you this year? 10 to 25% less per-year price for the next 20 young married couples.

Small Payment—Easy Terms

140 trains a day.

Beautiful view of Hudson and of Croton Rivers. High, Dry and Healthy. Heating, Cooking, Bathing, Fishing, Tennis, Baseball Ground, handy to Golf. Ideal close community.

Improvements: Electric light, pure water, cement sidewalks, trees, graded streets. Write or phone for illustrated booklet. Train leaving Grand Central at 11:35 A. M., Daylight Saving, Sundays. One Agent wearing yellow bedge will be at train gate to furnish free transportation.

CLIFFORD R. HARMON & CO., Inc.
[illegible] and St., N. Y. [illegible]

MANHATTAN—FOR SALE OR TO LET. | MANHATTAN—FOR SALE OR TO LET.

SPECULATIVE

ARE YOU SPORTY ENOUGH to buy a $700,000 high-class apartment now in the course of construction? Location? None better. I can show you the plans and probably help you decide its REAL GROSS INCOME, its REAL OPERATING EXPENSES and its REAL NET RETURNS.

A $50,000 BILL is very likely to make some one a neat little fortune on this building.

YES, IT WILL BE finished by October 1st and be an ornament to the city, and I sincerely believe a money-maker out of the ordinary to its new owner.

WILLIAM H. PECKHAM
REAL ESTATE INVESTMENTS
ESTABLISHED 1887
Columbus 7714 — 200 West 72nd St., N. Y.

LONG ISLAND—FOR SALE OR TO LET. | LONG ISLAND—FOR SALE OR TO LET.

Loans to Home-Builders at Old Garden City

The direct and substantial loan given by

The Garden City Company

will help to solve the financial problem of those who wish to build in a restricted country residential community, well-known for

The Cathedral
The Garden City Hotel
St. Paul's School for Boys
St. Mary's School for Girls
Three Golf Courses.

Over 50 trains per day to and from New York.

Attractive terms—Send for booklet.

THE GARDEN CITY COMPANY
GARDEN CITY, L.I.
Office Opposite Station — R. W. ENSIGN, Resident Manager
40 minutes from New York City via L. I. R. R.

NEW JERSEY—FOR SALE OR TO LET.

ALL YEAR SUBURBAN HOME
ACTUAL LAKE FRONT PROPERTY
$2,500
CASH AND $7,500 on Easy Terms Takes Title. 7 ROOMS tiled bath.
Fine plot 100x144 ft.

EASY TRANSPORTATION TO NEW YORK. In the country, near the city, with the advantages of both, this year-round, well-built, beautifully equipped home in terms and at a price you can pay is worth investigating. Sold Complete. Ready to occupy. The cottage, located at elevation of 500 ft. in one of Jersey's best resorts, slight-class residential section. Inquiries addressed to F. B. WORCESTER, Suite 1212, 170 Broadway, N. Y. CITY, Tel. 1591 Cort., will receive prompt, courteous and confidential attention.

TEN ACRES
MADISON, NEW JERSEY.
Income-producing country place of ten acres, all-year bound, elite-residential section; landscaped lawns, hedge and shade trees. Large living and dining rooms, billiard room and table, sleeping porch and porte-cochere, two baths, three toilets, two open fireplaces. 4 acres under cultivation, 50 acres orchard with 120 full-bearing Baldwin apple trees; income from which should pay taxes and upkeep. Near churches, schools, stores and depot. Garage for 2 cars and quarters, electricity and gas in house and garage. Children houses and more later. 400-foot frontage main thoroughfare, Lackawanna R. R. Worth $40,000; bargain at $25,000. Write, phone or call. Lackawanna R. R. Worth $40,000.
OWNER, 216 Rosedale Ave.
Madison, N. J. Phone 196.

SUMMER HOMES—For Sale or To Let.

A WELL FURNISHED SUMMER HOME AT STONINGTON, CONN.
To rent until October 1st for $600. Fine cool house, going abroad. Two rooms—4 master bedrooms, 2 baths—maids' rooms and bath. 2-car garage, tennis court, garden, six acres of ground. On hill overlooking harbor and open sea, with almost constant cool breeze. Congenial colony with club for bathing, sailing and tennis. Address Mrs. William H. Robey, 302 Commonwealth Ave., Boston, Mass.

TO LET FOR BUSINESS.

LOW RENTS
122 Fifth Avenue
17th AND 18th Sts.
LIGHT LOFTS
Offices & Showrooms
NEW FIRMS
Just starting in business, with $[illegible] capital, will be accepted. 122 Fifth Avenue address will help you to succeed in business.
763 Sq. Ft. $1150
1222 " " 1500
2850 " " 3200
5141 " " 4900
Or will divide to suit. Immediate possession.
Manufacturing allowed. Sprinkler system, sprinklers; lockers provided. Low rents; cooperative in on the premises.
E. STRAUSS CO.
170 Broadway. Tel. Cortlandt 8788

HARGOOD BUILDING
500 WEST 125TH STREET
Two large rooms, second floor, for office or light manufacturing purposes; all lined with windows facing street.
ARTHUR L. SHAW
4,002 BROADWAY.

SUBLEASE OPPORTUNITY
2 DESIRABLE OFFICES
Brick, elevator, unlimited service, 1st floor, outside windows, $160; 10th floor, outside windows, $175. Will rent or sublet or separately.
ALEXANDER 70 FIFTH AVE. Watkins 4181.

TO LET FOR BUSINESS.

Office Space
ON WALL STREET
Highly Desirable Location
AVAILABLE for immediate possession, 3,000 square feet on 19th floor of one of the most modern buildings on Wall Street; outlook over river and bay.
Included several rooms with private hall, interior partitions, new linoleum on floors of part of the offices.
Attractive price to the right tenant.
Apply
CRUIKSHANK COMPANY
141 Broadway

37 West 20th St.
16 West 22nd St.
SMALL MANUFACTURING LOFTS—For Rent—Splendid Light—Immediate Possession.
BING & BING
119 WEST 40th STREET
or your own broker

3 Exceptional Light SHOW ROOMS FROM BROADWAY TO 5TH AVE. AT
1263 Broadway
IN NEW INDIVIDUAL 4-STORY ELEVATOR FRONT BUILDING
Also Store & B's'm't
Store at 528 6th Av.
Elevator, steam heat, [illegible]
French, Skinner & Urner
1263 Broadway.

OFFICES
Overlooking Times Sq.
Small Units Single or En Suite
$3 Per Sq. Ft. Up.
Unusual Display Windows
1493 Broadway
Rental Agent on premises, or Fleet Bldg., 111 Nas. 42d St. Vanderbilt 7000.
FULL COMMISSION TO BROKERS

TWO LOFTS
[illegible]
PHONE GRAMERCY 1125.

APARTMENTS FOR SALE OR TO LET. APARTMENTS FOR SALE OR TO LET.

Jackson Heights

22 MINUTES FROM 42nd ST.

New Elevator Garden Apartment Homes

5 to 10 Rooms—2 to 4 Baths

Golf, Tennis, Children's Playgrounds, Etc.

Tenant-Ownership Plan—Liberal Terms

Social and Business References Required

VISIT JACKSON HEIGHTS TO-DAY

Take Subway to Grand Central transfer to Queensboro Subway (Corona Line) to 25th St. (Jackson Heights) Station—(Office Opposite Station)

By Motor,—59th via Queensboro Bridge, Jackson Ave. to 25th St., (20 minutes from Columbus Circle)

THE QUEENSBORO CORPORATION, Manhattan Office, 50 EAST 42nd ST

$10.00 PER ROOM

Equal to $20. Value.

Ready for Immediate Occupancy

Entire floor in unusually attractive, new private, brick and limestone dwelling; semi-detached—beautifully landscaped grounds. 15 minutes from Grand Central via Queensboro Subway.

6 large rooms, sleeping porch; open fireplace; all outside rooms; garage with heat, light and water; rental $75 per month.

Figuring $15 per month for garage value, this apartment is to be had at $10 per room rental. The Kindred-McAvoy Twin-Apartment Dwellings are for sale and only one apartment in a building is available for rental, the other being reserved for occupancy by the buyer. Highest references required.

Take Queensboro Subway to Ditmars Avenue, Astoria, or motor across Queensboro Bridge and follow left branch of "Y" to termination, turn west to Howland Street.

Resting Agents Brokers Protected. WM. D. BLOODGOOD & CO. Inc. Queensboro Plaza Tel. 1605 Astoria

EXCLUSIVE APARTMENTS

A 14-Story Apartment	New 9-Story Apartment	A 12-Story Apartment
125 E. 72d St.	110 W. 55th St.	55th St. & 7th Av.
Adjoining Park Ave.	Bet. 6th & 7th Aves.	S. E. Corner "The Wyoming"
6-8-11 Rooms	3 and 4 Rooms	6 to 11 Rooms
Southern Exposure.	With Complete Kitchens. Also Desirable Physician's Office, $1,800 per Annum.	$3,000 to $6,500

Immediate Possession or October 1st

JULIUS TISHMAN & SONS, Inc.

280 Madison Ave. Tel. Vanderbilt 1977

THE LANGHAM

Central Park West, 73rd to 74th St.

For Fall Occupancy

Attractive Suite consisting of

9 rooms and 3 baths

Manager on premises or Phone Rhinelander 0493

TO LET FOR BUSINESS.

PLOT, 31,000 Square Feet, frontage 242 feet, on Long Island Railroad; Admiral Street, just off Metropolitan Ave.; macadamized, water mains, generally, etc. Long Island Railroad will build spur track on rear of plot, railway at door; excellent labor market; title insured free; unrestricted zone.

JOSEPH G. COHEN, 220 Broadway, New York City.

LOFT-VACANT

241-5 W. 37th St.

Abt. 7000 ft. 4 elevators. Sprinkler system. H. J. MULQUEEN, 291 Broadway.

Brooklyn.

Downtown Brooklyn

A very attractive office on Court Street, overlooking Borough Hall; 4th floor, modern building; reasonable rent. For particulars call Mr. Meeker, Bend 2908.

Fulton St., Near Nostrand Ave.

1,750-1,200, best Brooklyn, modern stores; best section; neighbors are Loew's Theatre, Schulte, United Cigars, Adam, Meraill Costume, Happiness Candy, public market, on premises; other big business; good lease. Wittemann, builder, 189 Montague St. Phone Main 2906. Renting office 1,322 Fulton St.

Pennsylvania.

For Rent: Whole or part of large detached building centrally located in the business and shopping district of Philadelphia.

THOMAS FRANCIS DOONER, Owner, 22 S. Tenth Street, Philadelphia, Pa.

FACTORIES FOR SALE OR TO LET.

ANY KIND ANYWHERE

FACTORIES

WATERFRONTS, R. R. SIDINGS

STEEL REALTY

123 West 42d St. Bryant 8341

We specialize in the sale of Factories. If you have a plant for sale, send in details.

APARTMENTS FOR SALE OR TO LET.

BRIGHTON COURT

150 Claremont Avenue

AND

LA SALLE COURT

170 Claremont Avenue

Southeast Corner La Salle St.

New APARTMENT READY

For occupancy about June 1.

3-4-5 ROOMS & BATH

$900 TO $1,800

OPEN FOR INSPECTION

Slawson & Hobbs AGENTS 162 West 72d St. Tel. 7940 Columbus.

Unfurnished—West Side.

230 West 107th St.

ADJOINING BROADWAY

Unusual Location, Unusually Attractive Suite of

12 ROOMS

3 MASTER BATHS

Very Large Rooms, Thoroughly Modernized, Panel Walls, Etc.

Complete Service-Rental $3,500

APARTMENTS FOR SALE OR TO LET.

Unfurnished—East Side.

In the Restricted Murray Hill Section

67 Park Ave.

N. E. Corner 38th Street

Now Open for Inspection

Housekeeping Apartments of

2, 3 & 4 Rooms

Rents—$2,000-$5,000

Also a Few Physicians' Apartments With Private Entrances

MANY SPECIAL FEATURES

Maid and Catering Service

Ready for Occupancy July 1, 1922

APPLY

Pease & Elliman 340 Madison Ave. or Shreder & Koppel 347 Madison Ave.

OR YOUR OWN BROKER

120 East 31st St.

8 Rooms & Bath—Murray Hill

Fireproof Elevator Apartment Unequalled Service—Moderate Rent

Unfurnished—West Side.

The Clayton

13 STORY FIREPROOF

92nd St. & Broadway

RENTING FROM THE PLANS

For October Occupancy

HIGH CLASS SUNNY APARTMENTS

3-4-5-6 Rooms

1-3 Baths

REPRESENTATIVE on PREMISES.

TEL. RIVERSIDE 6800.

THE DALHOUSIE

Overlooking Central Park 40 to 48 West 59th Street Between 5th and 6th Aves.

HIGHEST CLASS APARTMENTS

8 and 10 rooms with 2 and 3 baths

Protected light on the south

Inquire on Premises or

FRED'K FOX & CO., INC.

297 Madison Avenue Phone 8540 Vanderbilt.

The El Dorado

302 Central Park West

CORNER 81ST STREET.

AN APARTMENT RESIDENCE, WITH HOTEL CONVENIENCES. RESTAURANT ON ROOF. Excellent Building, Well Supervised.

2 & 3 Rooms

East. Inc. Maid and Porter Service.

$900 upwards

One corner apartment, with southern exposure, overlooking Central Park and the beautiful reservoir.

APPLY ON PREMISES OR

SHARP & COMPANY

5,400 Broadway, at 42d St.

BUILDING MATERIAL—Builders

SHINGLES, sacrifice; slate surface shingles. Rubber Roofing Co., 5 Cortlandt St. Cortlandt 4920.

MORTGAGE LOANS.

$750,000 TRUST fund for first mortgages, cost 1 per cent. and disbursements; special fund for building and permanent loans on one and two family houses in New York and suburbs; also second mortgage money. Loyd Winthrop, 141 Broadway.

ATTENTION! — Private party offers any amount, large or small, on firsts or seconds; Manhattan and Bronx apartments only; brokers protected; full details in first letter bring quick action. M. T., 98 Times.

WE have money for mortgage investment on Manhattan and Bronx real estate. Edwards, Downey & Richart, 156 Broadway. Telephone Cortlandt 1571-2.

SECOND MORTGAGE MONEY—Special fund of $200,000 to be placed at less than market rates. HOWARD MOSHER (2d Mortgage Specialist), 141 Broadway.

LOANS on second mortgages promptly made; Greater New York property. Cosmopolitan Credit Corporation, 152 W. 42d St.

WE will loan on second mortgage New York City property. Williams-Dexter Co., 72 Greenwich Av. Chelsea 8006.

MORTGAGE money, firsts, seconds; especially Westchester. Burke Stone, Inc., 41 East 42d.

$100,000 to loan on first mortgages. H. M. Douglas, Columbus 6390.

APARTMENTS FOR SALE OR TO LET.

Unfurnished—West Side.

New Building

Immediate Possession

505 West End Ave.

Northwest Corner 84th St.

6 & 7

LARGE ROOMS

Southern Exposure

MARK RAFALSKY & CO.

Managing Agent

21 East 40th St. Tel. Vanderbilt 2027

Representatives on Premises

NEW BUILDING

Immediate Possession

320 West 89th Street

9-Story, Fireproof Apartments

Bet. West End Ave. & Riverside Drive

Exceptionally well-arranged suites of

3 & 4

LARGE AIRY ROOMS

One Apartment Suitable for Physician

Mark Rafalsky & Co.

MANAGING AGENT

21 East 40th St. Tel. Vanderbilt 2027

Representative on Premises Tel. Riverside 10104

The Esplanade

West End Avenue at 74th St.

The Only Strictly Residential Hotel in Town

No transient or seasonal guests

Unfurnished suites only

One or more rooms with superior service

Immediate Possession

RESTAURANT ESPLANADE A LA CARTE AND PRIX FIXE

New Building

Immediate Occupancy

Broadway at 98th St.

Southwest Corner

4, 5, 6 & 7 Rooms

MARK RAFALSKY & CO.

Managing Agent

21 East 40th St. Tel. Vanderbilt 2027

Representatives on Premises

569 WEST END AVE.

at 86th St.

2-Room Kitchenette Apartments with Bath

Apply on premises or

MARK RAFALSKY & CO.

21 East 40th Street. Vanderbilt 2027

NEW BUILDING

Broadway, Cor. Academy St.,

(303d St.). New ready for occupancy.

3-4-5 ROOMS

Every modern improvement: $60 to $100.

DESIRABLE NEWLY RENOVATED APTS.

6 Rooms, 2 Baths

Large; Sunny; All Improvements.

Rent $1,500 yearly. Immediate possession.

258 WEST 22nd STREET

Agent on premises 2 to 5 P. M.

Unfurnished—Brooklyn.

BROOKLYN HEIGHTS

3 MINUTES TO WALL ST.

2-3-4-5 ROOMS

New Elevator Apartments.

Subway Corner Clark & Henry Sts.

Take Broadway, I. R. T. Sub. to Clark St. J. W. Mangel, on prem. Tel. Beekman 8460

THE CRAWFORD CO. Rental office, 2,766 Boston Road. Phone Gilmville 2033.

MORTGAGE LOANS WANTED.

FIRST mortgage, real estate, 7 per cent, gold bonds; security 50 per cent. of valuation; maturities two to twelve years; splendid offer. H 107 Times.

FIRST MORTGAGE WANTED.

From $5,000 to $5,000, on private suburban home; 5 per cent. bonus; no brokers. C. Heath, Morsemere, N. J.

$8,000 FIRST mortgage on suburban residence. D 218 Times.

CITY REAL ESTATE.

Manhattan—For Sale or To Let.

THE REASONS WHY

low-rent tenements at today's prices are a fine investment and certain to be profit-making are the simple ones that there are far more tenement dwellers than there are accommodations, and that low-rent housing can never again be produced; rents of $12 to $15 per month for three and four rooms, as far as reproduction is concerned, are a thing of the past; low-rent tenements were built at a time when labor and material were one-third of present costs, and it is thoroughly obvious that reproduction is impossible; while this condition may not be desirable from the point of view of civic good, it is, nevertheless, a hard and fast fact, and will cause tenement values to increase; here is a profit-making purchase; well-built five-story tenement, with stores, 22x88x100, 34 Av., near 96th St., open shafts, 15 rooms per floor, box water supply rent $187 to $1 monthly; annual rentals $3,700, price $23,500, cash $5,500; a decided bargain. Owner, WILLIAM D. KILPATRICK, 149 Broadway.

PLANS READY—LOAN AVAILABLE.

The I. R. T. Co. owns the apartment or hotel building site at 51 to 55 Park Av., on the middle of Murray Hill, close to the Fifth Av. shopping zone and clubs, and at the gateway to the new uptown business centre. Will sell plot with plans and loan for 15-story improvement, or might sell completed apartment building from plans.

Cheapest plot on Lower Park Avenue—at $200,000.

A. W. WARNER, Agent, 165 Broadway. Cort. 8920. Brokers Protected.

ARE YOU LOOKING FOR AN APARTMENT

of 6 or 7 rooms and a place to put your car? Look at my houses on Van Cortlear Place, MARBLE HILL (Broadway and 225th St.). They are easier to keep than an apartment and insure great privacy—and cheaper. Ask for Mr. Bingham.

INDIVIDUAL LOFT BUILDING.

Store and lofts; floor space about 2,500 feet; 4 story, near Christopher St., 9th Av. "L"; price $8,500; $2,500 cash will handle; small alteration necessary, which will cost about $1,500. Ames & Company, 26 West 31st St.

ON WEST 77TH ST.,

between Columbus and Amsterdam Avs., high-class residential block, immediate possession; four-story dwelling, 20x107 feet, suitable for rooming house; price $32,500. Owner, William D. Kilpatrick, 149 Broadway.

A HOME AND INVESTMENT.

West 37th St., between 9th and 10th Avs.; wide street, clean residential block; five-story single flat, 20x100; needs renovating; price $22,500; mortgage $15,000. Owner, WILLIAM D. KILPATRICK, 149 Broadway.

57TH ST. (near Central Park West)—4-story and basement private house for sale; 12 rooms, 3 baths, 2-story extension, all improvements; immediate possession; can be seen 2-4 P. M. Telephone for appointment, Circle 6090. Goodwin & Goodwin, 527 Fifth Av.

IN THE CHELSEA DISTRICT.

Attractive block, 21st St., between 9th and 10th Avs., opposite General Theological Seminary; small four-story dwelling; price $15,500. Owner, WILLIAM D. KILPATRICK, 149 Broadway.

NEAR WEST END AV.

Desirable 3-story and basement residence, West 80s; 10 rooms, 2 baths, electricity; possession; 18-foot frontage; price $27,000; a very good buy. James F. Walden, 200 West 72d. Columbus 9006.

EXTRAORDINARY sacrifice; West End Av. dwelling; 22 light, cheerful rooms, 5 baths, electricity, parquet, steam heat; immediate possession; no reasonable offer refused; cash $10,000. Pierre J. Golden, Bryant 6914.

AN unusual opportunity in splendid section Manhattan; 5-story and basement building; rents $8,000; price $48,000; principals only. McKEEVER & HOBE, 2 RECTOR ST. TEL. RECTOR 4556.

40TH ST., 273 WEST (corner 8th Av.)—Small stores, moderate rent, to responsible tenants; suitable for laundry, barber shop, auto supplies, shoe shine and other business. Emmons Realty Co., 1,465 Broadway.

OPPOSITE "LONDON TERRACE."

on 23d St., between 9th and 10th Avs.; four-story, basement and cellar rooming house, 22x100; possession in four months. Owner, William D. Kilpatrick, 149 Broadway.

A FIVE-STORY business building showing 7 per cent. income after paying $1,000 for amortization, can be bought with $7,000 cash. SNYDER, 1,261 Broadway, Stuyvesant 1048.

PRIVATE HOUSE, West 113th St., 11 rooms, equipped for doctor or dentist; complete laboratory and offices; excellent terms; principals only. E. H., 87 Times.

70TH, Near Broadway—Unusual bargain; tremendous sacrifice quick sale; American basement, remodeled; splendid income; excellent furniture. Schulten, 1014.

IN the 80s, 3-story and basement; 19 feet front, electric, parquet; walls stippled; possession June 1; price $26,000; cash $6,000. Clisby & Co., 129 West 72d St.

BEST bargain in the 70s, 4-story and basement; 20 feet front; 2 blocks to subway; immediate possession; price $25,000; cash $5,000. Clisby & Co., 129 West 72d St.

BUILDERS and brokers, attention; 130 East 110th St., good for remodeling; also Madison Av. store property, Harlem. Sherman & Kirschner, 1,776 East 170th.

IN THE 70s—3-story and basement, immediate possession; electric light, hardwood floors; price $18,000, cash $4,000. Clisby & Co., 129 West 72d St.

FOR RENT in 90s, house in perfect condition, electric, parquet; immediate possession; private family; price $2,600. Clisby & Co., 129 West 72d St.

BUILDERS, brokers, plots Wadsworth Av., 190th St., 100x150; Harrison and Burnside Ave., 85x150; sell or exchange. Rosenthal, 257 4th Av. Watkins 0126.

REAL BARGAIN—4-story and base. dwelling, near 86th St.; subway and elevated; sacrifice $25,000; easy terms; 5-year mortgage. M. H. Gaillard & Co., B'way and 83d.

48TH ST., 146 WEST (near Broadway)—Store; superior store; any high-class business; will alter to suit; moderate rental; long lease. Ehrenz Realty Co., 1,465 B'way.

6TH AV., 920, Old Building, 3,500 square feet, "L" to 102 West 53d St.; sell easy terms or lease for long term; possession. Domestic Realty Co., 23 West 21st.

11TH, 23-25 WEST—11 rooms, 2 baths; excellent condition; early possession; $35,000. WILLIAMS-DEXTER CO., 72 Greenwich Av. Chelsea 8086.

AMSTERDAM AV. corner, 25x100; well built; low rent; about $7,000; sacrifice at $46,000; standing second mortgage. Bryant 6914.

IMMEDIATE sacrifice; $5,000 cash buys beautiful American basement, remodeled building; West 70th St.; price only $34,000. Bryant 6914.

SPECULATORS' opportunity; good location, slaughter operator; rentals about $33,000; price $170,000; this will not last; act quick. Leroy Coventry, 54 West 72d.

46TH ST. (corner 8th Av.)—3 entire houses, suitable for furnished rooms; formerly occupied as a hotel. John H. Scheier, 206 West 59th St.

HAVEN AV., Riverside section; 5-story walk-up, high-class apartment; rents $14,500, price $85,000; attractive terms; principals only. Phone Mr. Mullett, Rector 4556.

FURNISHED HOUSE, 14 rooms, 118th St., Morningside; steam heat, electricity; sacrifice; little cash; bargain. Kelly, Circle 1499.

FORECLOSURE bargain, 113th St., near 5th, 5-story single flat, steam heat, $16,500, cash $5,000. Durous, 261 Broadway.

9TH AV., Near 42d—Extraordinary opportunity; 4 story with store; no leases; only $23,000. Vorshmer, 220 West 42d.

DIVISION ST., 233—Executors' sale; front and rear house; deep lot; $16,500; cash $5,000. Lisicki, 15 Murray St.

BARGAIN—Choice Manhattan real estate for sale or exchange. Brokers submit propositions to Room 1304, 347 5th Av.

FOR SALE—Private house, specially suitable for physician or dentist. Call 3 to 5 P. M., no brokers, 1,720 Madison Av.

90TH ST.—For sale, house 12 rooms, 2 baths, $22,000; cash required, $8,000; bargain. Elberson, 25 West 42d St.

90S, WEST—Residence, 9 rooms, 3 baths, elegantly furnished; $300. Elberson, 25 W. 42d.

70TH, WEST — 14 rooms, 4 baths; $300 month. Elberson, 25 West 42d.

LEAVING CITY, sacrifice furniture of elegant 10-room home; lease. Academy 627.

FLOTTAGE, wide street, in 40s; wonderful alteration proposition. B. R., 35 Times.

Bronx—For Sale or To Let.

FOR RENT—BRONX.

3,538 Baychester Av., California bungalow, 6 rooms and bath.

3,530 Baychester Av., Colonial one-family dwelling, 6 rooms and bath. Both occupied now, with modern improvements, large cellar and attic; good neighborhood; near station; large lot; high ground; rent $80.

THE CRAWFORD CO. Rental office, 2,766 Boston Road. Phone Gilmville 2033.

CITY REAL ESTATE.

Bronx—For Sale or To Let.

TAX EXEMPT BRONX BARGAIN.

2-story and basement apartment, 1-1, 2-2, 1-7; gross rents, $19,440; asking $130,000; net return, $10,000; will take $20,000 cash; we have several newly completed tax exempt apts., which can be bought right. Louis F. Dowdney, 247 West 72d St.

RIVERDALE SECTION.

Newton, corner Faraday Av.; block west Van Cortlandt Park; beautiful new 8-room house; tax exempt; $11,000; on premises or Y. Green Construction Co., builders, 43 West 34th St. Tel. Fitzroy 8860.

70x100, CORNER Tremont and Wyatt St., adjoining subway station, East 177th, also adjoining plot, 75x94; may subordinate to first mortgage loan. Reffen Realty Co., 58 West 21st.

A MANSION, 25 large rooms, adjoing city park, 223d St.; suitable rooming, health resort, school; beautiful scenery; sun rooms, veranDas. Hickie, 159 East 90th St.

6-ROOM house, sun parlor, 2-car heated garage, all improvements; surrounded by country. Loring Place West, Burnside Av., opposite Berkley Oval. Fordham 1095.

146x80, WYATT ST., adjoining Tremont Av. and subway station, East 177th, ready for five-story walk-up; easy terms. Reffen Realty Co., 58 West 21st St.

DESIRABLE plot, excavated, Webster Av., 193d St.; 50 per cent. mortgage. Eisenberg, 305 Fifth Av.

SACRIFICE plot, 50x100, Pelham Bay, $1,500. 766 Morris Park Av. Underhill 0868.

OFFERS considered on 2,310 Belmont Av.; cash, trade. O'Kay, 206 B'way (212).

Brooklyn—For Sale or To Let.

SAVE ON YOUR RENT!

Become owner of new two-family house; all stucco, ten rooms, two enclosed porches, tile bath; instantaneous hot water; price, $14,500; cash, $3,000; your rent costs not over $25 per month; near Flatbush Av. station at Nostrand Av., on I. R. T., 30 minutes from Wall St. Davis, 1,518 Flatbush Av. Phone 0783 Mansfield.

FLATBUSH—For sale, 13 rooms, 2-family detached frame with garage; all improvements; restricted neighborhood; price $15,000. Phone Stuyvesant 0571, between 1-3; no brokers.

LOT for sale, 60 ft., in Midwood Manor, $8,500. Y 2361 Times Annex.

Queens—For Sale or To Let.

ONE THOUSAND DOLLARS CASH

and your monthly rent will buy an unusually attractive all year home in Arleigh, near Colonial brick dwelling with garage; first floor has large living room, dining room, kitchen, extra toilet and laundry in basement; second floor has 4 bedrooms, tile bath, interior finished throughout in white enamel woodwork and mahogany finished doors, parquet floors throughout; steam heat; gas, electricity, sewer, etc.; restricted section; ten years' tax exemption; 5 minutes' walk to large park and bathing; one block express station; 15 minutes Grand Central; 5-cent fare. Call, write or phone J. S. Withers, 153 Vanderbilt Av., Room 1314. Telephone Vand. 9485.

BARGAIN IN HOLLIS.

Beautiful 6-room house, with private driveway, in restricted section; has tiled kitchen and bath, enclosed porch, artistic lighting fixtures, handsome decorations; near L. I. R. R. Station, 30 minutes to Penn Station or Flatbush Av.; near schools, churches and stores; price $7,500, cash $1,500, balance easy terms; tax exempt; selling before completion. Act quick! For particulars apply J. H. Riener, 423 Jamaica Av., Jamaica, L. I. Phone 4637 Jamaica.

ONE AND TWO FAMILY HOUSES, JAMAICA AND VICINITY.

Price, $7,500 up. On Easy Terms. HIGBIE, 9 Herriman Av., Jamaica. Phone 2692.

10 MINUTES TO 42D ST.

4-3 rooms, $50-$60; modern, electric. 172 Nott Av., L. I. City, 2 blocks 11th St. Station, Queensboro subway.

Staten Island—For Sale or To Let.

ONLY $4,800, picturesque cottage, beautiful view, grounds; improvements. H 063 Times Downtown.

SUBURBAN REAL ESTATE.

Westchester—For Sale or To Let.

WE BUILD HOMES ANYWHERE AND ASSIST IN FINANCING.

CHOICE PLOTS AT LOW PRICES.

Write or Call for Handsome Book of Prize-Winning House Plans, 500.

OWNERS' CONSTRUCTION CORP., 22 West 43d St. Tel. Murray Hill 0789.

LARCHMONT—Inspect this bargain immediately; artistic clapboard Colonial, six rooms, bath, hot water heat, gas, electricity; enclosed sleeping porch; large plot; shrubbery, shade trees; 4 minutes' walk to station; a rare chance at price of $13,500. Don't miss it. DRUMMOND, 17 East 42d St. Telephone Murray Hill 7323 or 83 Boston Post Road, Larchmont. Telephone 564.

WHITE PLAINS—The owner of one of the most beautiful homes, situated on large corner plot in best residential section, is compelled to make immediate sale; his asking price is not to be considered, and terms will be made extremely easy; 10 rooms, 3 baths, all latest appointments; garage; occupancy at once; furnishings can be purchased with the property. Chauncey B. Griffen, 18 East 41st St. Tel. Murray Hill 0826.

JUNE 1 occupancy, the most frequently admired, quaint Colonial house in the county; nine rooms, three baths, on quarter-acre, in most desirable location at Philipse Manor; five years old; can be purchased 45,000 cash, $18,000 on mortgage, or rented; not a speculation, but my home; you deal with owner. Telephone Tarrytown 371, and my wife will arrange to show it.

WHITE PLAINS—UNUSUAL OPPORTUNITY—$7,500—LITTLE CASH.

Easy terms. Craftsman home, six large rooms and tiled bath; every city improvement; just completed; fine neighborhood; near station; open for inspection. Owner, 1 mile near Waldo Av. V. GREEN CONSTRUCTION CO., 43 West 34th St., N. Y. City. Tel. Fitzroy 3800, or on premises.

PELHAM HEIGHTS.

New Colonial dwelling, plot 75 feet front; many beautiful trees; living room 14x25, sun parlor, maid's room, bath, ground floor; 3 family bedrooms, 14x19, 14x12, 14x11; 2 tiled baths; garage; 5 minutes' walk to main station; near school; exceptional value at price. Edward K. Masse, 30 East 42d St. Tel. Vanderbilt 6497.

GREEN ACRES, Scarsdale—Charming modern home; nine rooms, three tiled baths, gas, electricity, awnings, screens, lawn, garage; plot 75x150; shrubs, flowers; five minutes' walk Hartsdale station; splendid location; $32,000; owner's agents. Telephone White Plains 1261, Box 405, 220 Cable Bldg.

UNUSUAL OPPORTUNITY—4½ acres, artistically landscaped, Colonial dwelling, 12 rooms, three baths; perfect condition; large garage; Greenwich, Conn.; country club, golf, water sports; convenient; price $40,000, asking $32,000; offer wanted. Dwight True, 522 Fifth Av. Vanderbilt 0075.

NEW ROCHELLE—For rent, unfurnished, attractive house, near sound; 8 rooms, 3 baths; hot-water heat, gas, electricity; two-car garage; half acre ground, beautifully planted. Own broker or Driggs, 319 Center Av., New Rochelle, N. Y. Vanderbilt 10246. New Rochelle 4118.

SALE OR RENT AT MOUNT VERNON.

Adjoining Bailey estate; nine rooms, three baths, beautifully decorated; large plot; 2-car garage; $250 monthly; price $31,500. W. F. Ross, Room 1515, 25 West 43d St., New York. Telephone 0789 Murray Hill.

BRONXVILLE.

Six room house, modern improvements; plot 80x100; two car garage; $11,000; cash $3,000.

EDWARD K. MASSEE, 30 East 42d St. Tel. Vanderbilt 6497.

PELHAM—New, attractive home on wooded plot; large living room, 4 master bedrooms, tiled bath, hot water heat; offered at attractive figure of $14,500. Chauncey B. Griffen, 18 E. 41st St. Tel. Murray Hill 0826.

PLEASANTVILLE—$10,000.

Six rooms, bath; electricity, city gas; heat; garage; fruit, garden; about one acre. EDWARD K. MASSEE, 30 East 42d St. Tel. Vanderbilt 6497.

FOR SALE—Furnished or unfurnished, ideal country home, 12 rooms, all improvements, three acres of lawn, shade, garden, &c.; chicken houses and garage for five cars. Benoni Platt, White Plains, N. Y.

RYE BEACH—Quiet, restricted section, furnished new house; eight rooms, open fireplace; rental June-September inclusive, $1,100. Dimeen, 26 Sanford St., Rye N. Y. Phone W. Dougherty, Worth 9400.

CHAPPAQUA — High class neighborhood, convenient location; large plot; six-room cottage, all improvements; perfect condition; $8,500; terms. Dwight True, 522 Fifth Av. Vanderbilt 0075.

SCARSDALE—Homes, newly decorated, 8 and 10 rooms; furnished, unfurnished, garages, sleeping porches; rental monthly $500, $1100; sale $12,000, $18,000. Telephone Scarsdale 628.

FOR RENT—PELHAM MANOR.

Attractive home, 10 rooms, 2 baths; acre plot, shaded; $200 month. Phone Bowling Green 3747 or address W 321 Tunde Downtown.

OWNER will sacrifice modern house, six rooms; large plot; two minutes' walk, forty minutes out; $8,500; cash $2,500, balance easy terms. H 062 Times.

FOR SALE—7-room house, newly finished, all modern improvements; conveniently located. R. Hewitt, owner, 413 5th Av., North Pelham. Phone Pelham 1497.

FOR SALE—Just completing fine home, 6 rooms, sun parlor, sleeping porch, modern conveniences. Call or write J. Ryan, 410 River Av., North Pelham.

SUBURBAN REAL ESTATE.

Westchester—For Sale or To Let.

AN ideal camp site or country club, 32 miles from New York City, 500 acres, five houses, 45 rooms in all, 3 large barns, many outbuildings; 40 acres of fine chestnut woodland with a good lay for a golf course; sufficient swamp and woodland for small game preserve; apple and pear orchards; fifteen 120 acre lots, profit of which is controlled by owner of this farm; stocked with bass, pickerel and white perch; 500 feet altitude; must be seen to be appreciated; inspection invited; suit reliable investor. ROBERT THEDFORD, 17 E. 42d St. Tel. Vanderbilt 10060.

IF YOU are looking for a real home, with all conveniences, here is your opportunity. We have two very attractive homes on plot 60x140, with open fireplaces and all the latest improvements to offer. We also have choice lots on which we can build houses to suit your individual taste and requirements at very attractive figures. Our office and property are on the N. Y. Westchester & Boston R. R., Chester Heights Sta., express service every 30 minutes from and to New York. Marberry Construction Co., Inc., Union Centre Building, Tel. Brookville 1124.

BRONXVILLE—Beautiful home, bargain price, easy terms; 8 rooms, 2 baths, garage; no brokers. L. N., 75 Times.

BARGAIN at $14,000; house, nine rooms, lot 67x150; five minutes to station. CHAPMAN, 139 Main St., New Rochelle.

NEW home, exceptional value; description mailed. Hall, 185 Lake Av., Yonkers 4737.

MODERN small all-year bungalow; $5,500; terms. Owner, Tel. 1286 White Plains.

Connecticut—For Sale or To Let.

WALLINGFORD, CONN.

314 South Main St.

Frame house, unusually fine condition; 10 rooms, all modern improvements; garage; fine shade and fruit trees; two acres ground; on account of business change will sacrifice for $16,000; easy terms.

R. DE FLOREZ & CO., 462 Madison Av. Vanderbilt 2848.

NEW CANAAN, CONN.—For sale, dwelling, all improvements; newly decorated interior and exterior; 8 master's rooms, servants' suite; spacious grounds; garage and outbuildings; corner property, convenient to R. R. depot, country club and schools; price $10,000. For particulars, Wm. W. Walter, 31 Maiden Lane, New York City.

FOR LEASE—4, 5, 6 rooms, unfurnished, in a 20-acre estate; house surrounded by numerous shade trees; sleeping porches; open verandas to each apartment; every modern improvement; highest elevation; garage; rent reasonable; 50 minutes to Grand Central. Schleicher, 37 West 14th St., or 170 Lewis Av., Stamford.

SOUTH NORWALK, Conn.—Beautiful home, 9 rooms, bath, sun parlor; in perfect condition; 5 acres; fruit, flowers and garden; a real bargain at $9,000; terms. For appointment, Donovan, Port Morris R. R. Station, East 136th.

ATTRACTIVE country place, beautiful grounds, excellent station; ten minutes by auto from Stamford R. R. station; to rent furnished for Summer. C. E. Fay, 51 Wall St., New York.

WESTBURY—$7,250 up; strictly High-class dwellings; near depot. Henry Pierson, Maple, near Elliott Av. Phone Westbury 232.

WITHIN the hour, ultra modern stone house, 8 rooms, bath, steam, electric range; acre plot; $8,500. Fordham 2523-J.

Long Island—For Sale or To Let.

GREAT NECK.

New brick Colonial, $15,000; seven rooms and bath; large plot; 4 minutes from station and stores; finished about July 1.

DOUGLAS MANOR.

Near water, large plot, seven rooms, tiled bath; two car garage; $16,500.

BROADWAY-FLUSHING.

Centre hall, Colonial, tax exemption, eight rooms, tiled bath; garage; $17,500. E. H. Reeve, Broadway and 22d St., Broadway-Flushing. Telephone Flushing 3823.

BEST ACREAGE ON LONG ISLAND.

200 acres (2,200 lots), fine, level land, ripe for development; over two miles road frontage, Jericho Turnpike and important roads, between Floral Park and Mineola; five minutes station, 30-minutes Penn. Terminal, New York; large profits in sight; sell as a whole or in 50's and one hundred acre tracts; bargain at less than pre-war prices; purchase for principals able to handle such proposition. Edward C. Dayton, Poughkeepsie, N. Y.

ELMHURST.

$1,200 cash buys most up-to-date tax-exempt 6-room house on 2 lots; every improvement, including tile bath, tile kitchen, parquet floors, decorations; convenient to all traffic facilities; 20 minutes from Manhattan, 5c. fare; $6,800; balance paid as rent. A. Barymore, feet of 23d St. subway station, Elmhurst, L. I.

STONY BROOK—Beautiful new 6-room Colonial bungalow, with large sleeping porch, balcony, and garage, electric lights and running water; large corner plot, with shade trees and salt water rights restricted; surrounding sweeping Sound view; $5,500; suitable mortgage. Edwin Le Roche, 295 Ryerson St., Brooklyn. Phone 9173 Prospect.

FOREST HILLS, KEW GARDENS.

15 minutes from N. Y., L. I. R. R. "Homes of the Better Class."

Can offer anything you desire in the purchase of a home.

Let us know your requirements.

EDWARD EMPFIELD 22 East 32d St. Madison Square 2427.

FOR SALE OR RENT.

New Colonial houses, tiled baths, parquet floors, steam heat, specially fine section Freeport; ten minutes to salt water; prices from $9,750 and up. For information apply Robert T. Rasmussen, N. W. Corner Archer St. and Elliot Place, Phone 1301 Freeport, or your broker. Easy terms.

BROADWAY-FLUSHING.

New two-family house, tax exemption, 11 rooms, two tiled baths, steam heat, all modern improvements; well located, near Broadway station; price $24,000; part cash $12,500; terms. Durand, Broadway and 23d St., Flushing. Telephone Flushing 3824.

LONG BEACH—NEW HOUSE JUST FINISHED; CHOICE LOCATION; 9 BEDROOMS, BATHS, KITCHEN, DINING ROOM, LIVING ROOM AND FOYER; ALL IMPROVEMENTS; PRICE REASONABLE. ABEL & DILLMEIER, LONG BEACH. TELEPHONE LONG BEACH 0479.

LONG BEACH bungalows, five rooms and bath, all improvements, $450 and up. Phone Longacre 5466 for information, our automobile will meet you at Long Beach Station. William H. Lilly, care F. G. Van Der Veer Co., 201 West 38d St., opposite Pennsylvania Station.

HUNTINGTON, L. I.,

5 minutes' walk from station, lot 50x175, new 4-room bungalow, bath, range, stationary tubs, electric lights; price $3,000; $1,000 cash; snap; act quick.

CHARLES E. SAMMIS JR., Huntington, L. I. Telephone Huntington 438.

FOR SALE, LONG BEACH.

Lots 100 feet from board walk, Walnut Street; no restrictions; 200x100, $3,500; 60x100 for stores, $3,750. Hoffman, 161 77th St., Brooklyn.

FOR SALE or rent, tax exempt brick and stucco, brand new, eight rooms, two tiled baths, sun porch, reception room and pantry; garage for two cars; high corner plot overlooking Sound; best in market. Glenwood and Summit Av., Westmoreland, Little Neck, L. I. Owner Sanson, Astoria 1220.

A REAL HOME INVESTMENT.

Douglas Manor, near water; Colonial centre hall; 9 large rooms, 2 tiled baths, open fireplaces; sleeping and day porches; oak floors; corner plot; mortgages, reasonable cash term mortgages. Freeman, 230 Broadway, City. Cortlandt 2262.

BELLE HARBOR, L. I.

Unusually attractive modern 8-room house for sale or rent; one block from ocean, five minutes from station; all conveniences; price attractive. Tucker, 222 Beach 134th St., Belle Harbor. Tel. Belle Harbor 2218.

FOREST HILL GARDENS—For rent June 1, attractive, furnished; modern brick and stucco house, containing 8 rooms, 2 baths, steam heat; garage. Telephone Boulevard 8075J.

LAKE RONKONKOMA—8 acres, 6-room, furnished bungalow, garage, 100 feet lake frontage; moderate cash payment, secures property. H. Van Woert, 120 Liberty St.

LONG BEACH—All year, 6 rooms, stucco residence, furnished; $4,000; easy terms. Sundays 159 West Fulton Shuttle station, or Mars, 203 West 124 St. Longacre 4204.

EAST WILLISTON, L. I.—New large 6-room house, all improvements, glassed-in porch; garage; 5 minutes from station; ideal location; price 39,500. Fred Meitzel, Nassau Blvd.

BALDWIN, L. I.—Two plots, 65x130, $7,250; gas, electricity, running water; good roads; high-class builder in vicinity. Phone South 0725W or Freeport 992R.

B

SUMMER HOMES

New Jersey.

Continued from preceding page.

RARE combination of seashore and woods may be enjoyed on Monmouth Hills, N. J. (several furnished cottages $300 to $1,200 for season; tennis courts, ocean bathing and golf links nearby; 1½ hours from city via Sandy Hook route. C. 836 Times Downtown.

CHRISTIAN family wish to outlet beautiful 9-room furnished apts; very high-class; on Great Eastern Park, Orange, overlooking Orange Mountain; elevator; June 1 to Oct. 1; $175 per month; ideal for refined, child-less family. 17 South Munn Av. Phone 1811-J. Orange for appointment.

FOUR-ROOM furnished bungalow at Mount Holly, Burlington, N. J., to rent. Inquire Mrs. C. White, 141 South 19th St., Newark, N. J.

LONG BRANCH—Furnish house, elegantly furnished; Cedar Av., West End, near Ocean Av. for rent. Inquire Miss Vineyard, 281 Broadway. Barclay 7866.

Maine.

SEAL HARBOR, Maine, near Bar Harbor—Charming Island bungalow studio, furnished; 1 master room, 4 servants, 2 baths; beautiful view; large deck; rent $1,500 for season. Miss Lewis, 17 West 47th St., N. Y.

Massachusetts.

IN THE BERKSHIRES—To rent, Forest Hills Farm, furnished for the Summer season, between Great Barrington and Housatonic; five bedrooms, bath, living room, library, dining room, kitchen; electric light, spring water; large lawn and shade trees; garage for two cars. Apply to A. M. Underhill, Hempstead, L. I. Telephone Rockville Hempstead.

HOUSE, completely furnished, at Magnolia. Near; very slightly tainted, with chauffeur's cottage and garage for two cars. Description and terms may be had of Frank H. Mrs. Fricke. Phone Bristol 1138.

SALE or Rent—Summer house in Berkshire Hills. William R. Mayfield, Pittsfield, Mass.

TO LET FOR BUSINESS.

TO RENT—Ideal office (about 2x30 feet), separate hall entrance; high up in Flatiron Building, window facing Broadway, light and airy, newly decorated; a nationally known address, perfect transportation facilities in the centre of New York's greatest commercial activity; very attractive terms; one or two years' lease. Inquire Room 1012, Flatiron Building.

2,000 FEET OFFICE SPACE—FULTON ST. CORNER; LIGHT THREE SIDES; 4 YEARS' PLUS LEASE; PLACE OCCUPIED; ALL IMPROVEMENTS; LOW RENTAL; BROKERS PROTECTED. R. H. DONNELLEY CORPORATION, 42 WEST 39TH ST.

16TH ST., 213 WEST, NEAR 6TH AV. 3D AND 4TH LOTS, $600 AND $1,100. Suitable for offices or light manufacturing. STORE AND BASEMENT, with excellent floor; sidewalk elevator. Apply at 73 6th Av., near 14th St.

TO SUBLET—Private office, Attorney's suite, with outside office facilities. Broadway, corner Chambers, for real estate, insurance or similar occupation; very light; independent entrance if required. Jaffee, 2013 Worth.

HANDSOMELY furnished banking office to sublet to 1926, vicinity Grand Central Depot; possession June 1; principals only. F. J. Gallicyte & Co., 165 Broadway. Telephone Cortlandt 7475.

156 WEST 19TH ST.

Exceptional light manufacturing loft, whole or part. See Superintendent. Phone Longacre 8118.

TIMES SQUARE section, 21-year lease; 3 buildings with alterations will bring in $60,000 per annum; rent $6,000 cash; direct from owner; no agents. Rare Opportunity. Box 256, 1,364 Broadway.

CORNER LOFT, 100x50; will rent for $5,500; ideal for small office; to desirable tenant; wonderful location; 1,592 Broadway (corner 48th). Apply advertising office, 1st floor.

BARGAIN—LOFT, 50x100.

412-416 East 100th St., windows on all four sides; steam heat and elevator service; phone. M. Schwartz, Rensselaer 7304. Call until 1 o'clock.

STORES BEING ERECTED.

Wonderful opportunity for confectionery, druggist or any other business; ready for occupancy June 15; northeast corner 144th St., 7th Av. Apply on premises.

SUBLET.

TWO ADJOINING OFFICES; FIVE WINDOWS; LEASE AVAILABLE ROOM 505, 170 5TH AV. PHONE WATKINS 1428.

ATTRACTIVE LIGHT PRIVATE ROOM, FURNISHED OR UNFURNISHED; TELEPHONE INSTALLED; LOW RENTAL. 150 NASSAU ST., ROOM 1816.

LIGHT loft, 100x50; corner building; ideal location; wholesale district; freight elevator; sign; office facilities. Apply George F. Hinrichs, Inc., 241 Washington St.

LARGE, spacious half of office to sublet, separate entrance, telephone service; desirable location; reasonable rent. 646 Aeolian Building.

OFFICE for sublease; about 250 square feet; 4 windows; good light; 2 years to run; location 37; desired; reasonable rental. Room 1209 Tribune Bldg. Tel. Beekman 10065.

FIFTH STREET, 412 Eighth Av., opposite Pennsylvania and Post Office; 1,200 sq. ft. office, show room or light manufacturing; no wearing apparel.

5TH AV. LOFT—Beautiful show windows. Madison Square 8126.

OFFICE SPACE, about 1,000 square feet, sublease about 2 years to run; southwest corner 45th St. and Madison Av. (21st floor Borden Bldg.). T. 800 Times.

PRIVATE OFFICE, $20-$75. Includes service; no lease required. Light, heat and telephone privileges. Hotel Doane Co., 200 Broadway, Worth 200.

OFFICE TO RENT

Light private office; telephone service, &c.; reasonable. 1084 Marbridge Bldg. Fitzroy 0790.

UNUSUALLY attractive and light office for one or two; 5th floor; district; coal, and telephone privileges. Apply 114 West 23 St., Room 402.

SHOWROOM to let, suitable for physician or any other business; on Broadway, near 42d; 60 feet of stairs. Apply at 1,568 Broadway in restaurant.

JUNE-September, three room office suite; near Columbia University; equipped with addressograph, typewriters, &c.; reference. B 148 Times.

BROADWAY loft below 14th St.; 10,000 to 20,000 feet; immediate possession; rental as low as 30c. per square foot. For information call Room 1804, 347 5th Av.

3RD ST., 42 WEST—Physician's or professional office to lease, apartment hotel, between Columbus Av. and Central Park West, ground floor; switchboard service.

209 5TH AV.—3,000 feet subdivided by solid partition, whole or part; possession. F. J. Gallicyte & Co., 165 Broadway. Telephone Cortlandt 7475.

LEXINGTON AV., 631—Store 18x72; 16 years' lease; ideal location for candies, lunch, fruit, antiques. W., 250 5th Av., N. Y.

BUSINESS woman will share attractive office with women public stenographer; good location; reasonable. Miss Johnston, 1123 Lexington Av.

SEVENTH, 142a and 35th St.—A part of parlor floor; good light; suitable professional office. Cheap. Harry Marsh, 302 West 23d St.

CITY, 280 WEST (Candler Bldg., Room 1610) —Two large beautiful offices; mahogany furniture; all conveniences; reasonable rental.

SUBLEASE—Light, and fully equipped clear and well lighted, including F. & H. rug; 1 year for sale. Phone Longacre 6077; 56 West 45th St., 9th floor.

STORE BARGAINS.

Have few stores, cheap rent, best locations for any business, any section. Levin & Martin, 1147 Broadway. Watkins 1866.

DESK SPACE and private offices; telephone and complete service; reasonable rental. Holland Building, 5th Av. and 30th St., Room 801. Longacre 7086 and 7081.

STORE and upper apartment, best business section of Elmhurst and Jackson Heights. Rent, $1,000 (cost of 25th St. subway station). Elmhurst.

STORE—Modern building, busy, high-class neighborhood. Apply electrical store, 206 Lexington Av., 38th St.

FIFTH AV., 362—ATTRACTIVE LIGHT OFFICE WITH SWITCH RENTAL. ROOM 406.

LIGHT office in lawyers' suite, suitable for accountant, real estate or insurance man; reasonable. Room 1001, 49 West 24th St.

LONG ISLAND CITY, 21-23 Borden Av., 22 years' stable; in new two-story factory building. Apply on premises.

CHEMICAL LOFT, 1,500 sq. ft., corner B'way and 14th St., partitions for offices; freight elevator station, 199 Broadway.

20 CHURCH ST.—To sublet, 2 offices, about 600 sq. feet; all main exterior. Apply Hamilton, Room 119.

NEW, SOLID EAST—Stable, warehouse, 50x100; 2-story; 20-ton crane; 2 floors; 50 feet 14th, Stuyvesant 2276.

LOFTS AND OFFICES.

MIDTOWN SECTION.

BILTMORE REALTY CORP., FIRES BLDG.

LOFTS, 25c to $225 per month, 41 West 21st and 31 West 26th St. Chelsea 170 Hughes.

FURNISHED private office, stenographer, telephone, at price of unfurnished room, 120 Nassau St., Room 835. Phone Beekman 3080.

HALF of 10th, 45 feet deep; light, all improvements; reasonable; Holmes protection. St. Mary, 132 West 46th St.

SUMMER HOMES WANTED.

WANTED—From June 1 to Oct. 1, comfortably furnished house within one hour by train from New York City, preferably near White; where there is good bathing; will accept 8 or more bedrooms and sleeping porch, or 6 minute bedrooms, maids room and bath; garage; private family; best references. Telephone Riverside 6076.

TWO cultured families want one large or two small cottages near bathing; July 15 to August 15; quiet or bathing beach; within three hours New York; send complete description, including rent, and available period; five adults, two children. B 377 Times Downtown.

WANTED at Great Neck, vicinity, or Glen Cove, for the season, from June 1 to Oct. 1, furnished house containing 4 master bedrooms, 3 master baths, sleeping porch, maid's room and bath; private family; highest references. B 1060 Times Annex.

WANTED—Two furnished rooms and bath near golf links, or near desirable mountain region; state terms; references exchanged. B 1071 Times Annex.

WANT a small house, June 1 to Oct. 1. Write Box 1, care of Van Rensselaer, Telephone Canal 0816.

GENTLEMAN wishes room, eventually breakfast, in Long Beach or West End for season. B 962 Times.

COUPLE want small furnished bungalow, near water; excellent bathing distance. B 987 Times.

FARM HOUSE, unfurnished, in the country with modern improvements desired for from 3 to 6 mos. B. F., 281 Times.

FIVE-ROOM Summer bungalow, south shore, about $600. C 239 Times.

TO LET FOR BUSINESS.

BROADWAY (344), Metropolitan Building—Private office, very desirable, furnished, excellent service, rent reasonable. Room 801.

TIMES BUILDING—Office, Room 1107, beautiful mahogany, furnished; immediate possession; telephone installed.

MADISON AV., 841 (76th)—Beautiful partitioned office, suitable business; double dividing; reasonable.

LOFT—4-6 West 126th St.; about 1,000 feet, all light; rent $100 monthly. Hudson Furniture Co., 120 6th Av. Chelsea 7976.

STORES, $2,000.

St. Nicholas Av., 1,353 (127th), 12x60, delicatessen, ladies' wear. Fordham 8768.

MAILING and telephone privilege, $3 monthly; desk room, $10 monthly; good service, 281 Broadway, Room 45. Miss Rikin.

SPACE for automobile mechanic, fine opportunity, moderate rent. National Auto Top Co., 244 West 49th St. Bryant 4447.

FIVE FIFTH AVENUE ADDRESS, $5 FOR TWO MONTHS. 505 FIFTH AV., ROOM 1404.

7TH, 159 WEST—Front parlor, very large, running water; ideal for doctor, dancing studio, beauty parlor or similar.

LARGE double store, suitable for any high-class business, Broadway, Washington Heights. Apply 601 W. 164th; Wadsw. 5453.

1,000 SQUARE FEET, OR ANY PART—Sublet, high grade office building; very reasonable. Room 1311, 50 Union Square.

MEETING ROOMS for ladies; reasonable rentals. Apply 302 West 24th St. Mr. McDermott, on premises.

HUDSON TERMINAL BUILDING—Attractive furnished offices; reasonable. Room 317, 30 Church St. Cortlandt 7960.

9TH AV., 512 (corner 42d St.)—Desirable part of outside suite of offices, partitioned off, to sublet. Room 401.

SUBLET—part of light desirable office, 10x20, near Pennsylvania station; available June 1st. B 271 Times.

STABLE, 3 stores, and adjoining lots for sale, lease or exchange. Owner, Morehl, 606 East 17th St.

50,000 SQUARE FEET, modern, 100 per cent fireproof building, centrally located; will divide. D 290 Times.

OFFICE or office and showroom, furnished or unfurnished; Centurian Building, Broadway and 38th St., Room 1401.

TO SUBLET, private office, facing Broadway, about 400 square feet; very reasonable rent. 1,140 Broadway, Room 1001.

HALF-STORE, suitable radio supplies, Monarch Talking Machine Shop, 1,746 Amsterdam Av.

OFFICE, furnished, phone, all conveniences. Longacre Bldg., Suite 714. Phone Bryant 3788.

LOFT to rent, 25x100; entire or part; immediate possession. 134 West 26th St. Phone Gramercy 0140.

LICENSED ground floor loft about 50x100; reasonable. Apply Sachs Furniture Store, 2,005 2d Av., at 106th St.

EXCEPTIONALLY light, airy, small office with telephone; four large windows facing street. Call Room 815, 33 Union Square.

TO LEASE, two stores, each 50x50, at 415 East 34th St. Apply Adjoin Holding Company. Phone Murray Hill 8867.

ARCHITECT will rent offices to desirable parties, reasonable. Bryant 1539 or 2129.

DESIRABLE SMALL PRIVATE OFFICE, FURNISHED. PHONE BEEKMAN 4782.

TO SUBLET—Immediate possession, office in Wilson Building, 8 268 Times.

BROADWAY, 1401, Room 1205—Very desirable front office, 1,500 feet; check rent.

LOFTS, $33.50 per month, 323 Cherry St., 1,100 feet. Sharum, 170 Broadway.

LOFT, 25x60; elevator; power if required. Nugent, 235 East 50th St.

GRAND CENTRAL DISTRICT—Fine office; reasonable rent.—Room 404, 103 Park Av.

FOUR offices to sublet reasonable, or suite or separately. Room 411, 383 Broadway.

6TH AV., 195—Modern loft, 30x80, $1,800; good opportunity. Sutton, Longacre 6086.

STORE to let in best neighborhood. Inquire 549 8th Av., 37th St.

PARLOR FLOOR, 30-foot show window, near 5th Av. 3 West 50th.

STORE near 5th Av.; unusually attractive; large show window. 3 West 50th.

PRIVATE OFFICE and desk room, Wurlitzer building, 153 West 42d St.

DOUBLE furnished office; telephone, private entrance; June 1. Suite 810, 1,493 B'way.

WALL ST., 70—Sublease, 4 private office, furnished or unfurnished. Room 403.

LOFTS—Very light, sprinkler system, elevator. 329 5th Av., near 31th St.

GROUND FLOOR, suitable for laundry; 30x100; reasonable rent. 416 East 109th St.

Desk Room.

DESK ROOM, with telephone service, also mail privileges. 41 East 42d St. (Liggett Building), Room 801. Call 31730-1-30 or 4-0-40. Mr. Vanderbilt 10200.

MAHOGANY desk; claims, telephone service, stenographic attendance; exceptionally furnished office; permanent; reference. G. Thompson, Masonic Hall, 46 West 24th St.

DESK ROOM, including desk, 100 telephone calls, $25; mail privileges with steel boxes, $5 and up; in local office. Suite 520, 52 Church St.

DESK ROOM, light, well-ventilated office, between Broadway and Church St.; reasonable, desirable. Room 65, 10 Park Place.

DESK ROOM in high-class office; phone, secretarial stenographer. Room 417, Knickerbocker Building, 152 West 42d St.

DESK ROOM in private office; furnished; service; reasonable. 1,540 Broadway, Room 818.

HUDSON TERMINAL desk room, $25; high-class; all facilities available. Cortlandt 918.

6TH ST., 7 EAST (Room 1001)—Desk room in completely furnished, light office; all conveniences; reasonable rent.

OFFICE space or desk room. International Commerce Building, Room 302, Water, Moore and Front Sts. Rent Custom House.

DESK SPACE, reasonable rent, telephone and stenographic service. 1170 Broadway, Room 406.

DESK ROOM, exceptional corner office, $20 monthly. 624 Park Building, 9th St. and Broadway.

DESK ROOM with desk, telephone, mail privileges, $2-$10. Kellek, 217 Fulton.

DESK or part desk, modern phone, stenographer, very cheap. 21 West 23d.

DESK room, phone service. Longacre Building, Suite 714. Phone Bryant 7738.

DESK ROOM and telephone service, essential office. 230 West 25th St.

DESK ROOM furnished, financial district, 15 Broad St., room 28, 8th floor.

LEXINGTON AV., 162—Small parlor-floor office; $100. Vanderbilt 7837.

Bronx.

OFFICES, $30 UP. 324 E. 149th St., cor. Courtlandt, 200 ft. west of 3d Av. and 149th subway and L stations. Agent, Room 1.

3010 ST., 345 EAST (Cor. Kelly)—Stores suitable for shoe, millinery, music and ladies' wear. Bartley 1700.

STORE, Featherbed Lane, surrounding apartments without stores, good any business. Underhill 0098.

LOFTS for manufacturing 30c. ft.; 6,000 ft., 10,000 ft. Kelly, 1,029 College Av.

Long Island.

LONG ISLAND CITY.

5,000 TO 10,000 SQ. FT. SPACE. Immediate occupancy; will build to suit. ROMAN-CALLIAN COMPANY, Bridge Plaza. LONG ISLAND CITY.

TO LET FOR BUSINESS.

New Jersey.

FACTORY LOFT, 4,000 square feet; very light and airy; $0.200, including heat and water. 287 Summit Av., West Hoboken, N. J.

FACTORIES.

FACTORY BUILDING—Brand, new-fireproof construction, 50x100, 15,000 sq. ft. also two outside one-story buildings on Gridley, Riker and Steinway Avs., L. I. City; easy terms; prompt possession.

LEWIS THOMPSON & CO., INC., 40th and Botanic Av., Philadelphia, Pa., or NORMAN P. MOORE, 44 West 44th St., N.Y.

SHARE of offices (with private office) wanted downtown south of Fulton Street. Telephone Cortlandt 4718.

ARCHITECTS desire office or part of office, furnished, unfurnished. B 74 Times Downtown.

FINDER'S Factory Special—Chemical factories, all sizes. 214 Broad, Bloomfield.

APARTMENTS TO LET.

Furnished—East Side.

8TH AV., in the midtown, small apartment; exceptionally large rooms; sublet, furnished. Phone Rhinelander 8460 from 9 A. M. till 5 P. M.

9TH AV.—Furnished apartment, eight rooms, two baths; June to October or longer. B 1024 Times Annex.

9TH, 6 EAST—Four rooms, kitchen and bath, large airy rooms, beautifully furnished, easy to keep clean; $150 per month to October. Phone Lenox 5818 Weeth.

9TH ST., 15 EAST—Elegantly furnished apartment; 3 rooms; no stairs; steam, fireplace; piano, telephone; moderate rent. See Superintendent.

10TH ST., 3 EAST—Two rooms, bath, kitchenette; open fireplace; newly furnished; option of buying contents; reasonable. Superintendent.

17TH ST., 106 EAST—Living room, bedroom, alcove, bedroom, ventilated kitchenette, large closets, bath; southern exposure; long or short lease. Superintendent or Nelson.

19TH, EAST—Artist's charming, cool, outside apartment; unusual; $100 to July 1. Gramercy 4782.

20TH, 20 EAST—COMFORTABLE AT-TRACTIVE PARLOR, BEDROOM AND BATH; $35 PER WEEK. MARTHA WASHINGTON HOTEL (FOR WOMEN).

52d—Attractive 4-room apartment; real kitchen. Fitzroy 5162.

82D, 64 EAST (Hotel Regent)—Attractive, newly decorated front apartment, 3 rooms, $90-$95 weekly; one room, $45; excellent overshoes. Madison Square 2584.

84TH ST., 25 EAST—Lady offers half attractively furnished apartment to business woman; separate rooms; everything new. Apt. 4.

86TH ST., 147 EAST—Two rooms and bath; desirable for business man or woman. Murray Hill 9367.

94TH, 139 EAST—Eight-room elevator apartment, beautifully furnished; telephone; rent reasonable; June 1st. B 271 Times.

96TH, 56 EAST—2 rooms, kitchenette and bath, furnished or unfurnished, from June 1 to October. Apply Supt.

105TH, 163 EAST—Fine apartment, June to October; 2 large rooms, 6 rooms, 3 baths, usual first-class facilities. William Scott. Phone Murray Hill 1110.

50TH, 128 EAST.

Exceptional 4-room housekeeping, furnished, unfurnished; high-class house. Murray Hill 4164.

8TH, 128 EAST—Entire third floor, two large rooms, bath, kitchen; five closets; very reasonable; until Sept. 15.

40TH, 123 EAST—Furnished apartment, large living room, alcove, bath; meals; maid service; June to October; $100.

40TH, 140 EAST—Attractive 3-room apt., $75. Phone Murray Hill 8694. Winn.

40TH, 19 EAST—Studio apartment, 2 rooms, bath, kitchenette. Pandjiris.

50TH, 57 EAST—Studio, kitchenette, bath, furnished or unfurnished, October or longer; leases. Phone Plaza 9025 mornings.

53D ST., 105 EAST—Furnished room in housekeeping apartment; bath; June 15-Sept. 1; $250 per month. Tel. Plaza 3864.

53D, 105 EAST—Beautiful 3 rooms, bath, extra maid's room; May-November; refrigerator essential; moderate. Superintendent.

55TH (Park-Madison)—Entire floor, beautifully furnished; short long lease. Bryant 8800.

56TH ST. (Near Park Av.)—Large kitchen, living room, bedroom, bath, with shower, private phone, baby grand piano, silver, linen, &c.; southern exposure; rent by week or month. Plaza 4000.

59TH, 153 EAST—Unusually large room, alcove, bath, grand piano, kitchenette facilities; second floor excellent private house; only $80.

59TH, 123 EAST—Exceptionally furnished, light floor, four rooms, bath, kitchen, till November; $160. Colton, Plaza 9025.

59TH ST. AND 5TH AV.—Beautiful apartment, parlor, bedroom and bath to sublet by the month or to Oct. 1 at low rate. Inquire Clerk, Netherland Hotel.

60TH, 18 EAST—Half price, single, double, two rooms, bath; day, week, month, year; special rates; 2 baths to Hotel.

60TH 43 EAST—Entire upper floor, exquisitely equipped. Phone Plaza 2974.

63D ST. (Madison Av.)—Two front rooms, attractively furnished, bath, full hotel service; restaurant; sublet June to October; reduced rate. Phone Madison Sq. 9063.

66TH, 34 EAST (Park Av.)—Owner selling; charmingly furnished two-room apartment, kitchenette, bath, in smart walk-up white stone remodeled house; service; large living room, black lacquered furniture, beautiful chintz; sunny bedroom; immediate occupancy; $150; furnished or unfurnished. Inquire Superintendent McFoland.

67TH, 20 EAST—Two rooms, bath; Summer rate, $85; maid service. Superintendent.

70TH—Two rooms and bath; beautifully furnished. Phone Vanderbilt 1420.

81ST, 116 EAST—Attractively furnished sixroom apartment. Plaza 4439. Behr.

82D, 115 EAST—To sublet 4 rooms and bath; nicely furnished, elevator service; from June 1 to Oct. 1; rent $175 monthly. Doorman on school day afternoon.

83D, 100 EAST (Cor. Park Av.)—4 rooms, kitchen, bath; all modern improvements; sublet 3-4 months. Fenger.

85D, 163 EAST—Attractive 2 rooms, furnished apartment; private phone; reasonable.

86TH—3 ROOMS, 2 BATHS, $900. Beautifully furnished; immediate possession. Vanderbilt 1400.

86TH, 50 EAST—Unusual opportunity, four or six rooms; handsomely furnished. Lenox 8295.

86D ST. (at Madison Av., Hotel Antonia)—Newly decorated and furnished 1, 2, 3 outside rooms and bath; buses, surface cars, subways; $80 weekly up; hotel service; restaurant.

86D, 11 EAST—2 large, handsomely furnished, exceptionally quiet, outside rooms; mahogany, paintings; immediate possession; $115 monthly. McGuire.

124TH, 60 EAST—Unusually large, attractively furnished room, bath; residential section; references.

GRAMERCY PARK, 36—Two rooms and bath, unusually cool, delightful neighborhood; rates very reasonable. Phone Gra. Gramercy.

GRAMERCY PARK, 18 (overlooking park)—Large, cool living room, two bedrooms, kitchen; immediate possession; references. Miss Ingram.

GRAMERCY PARK—3-room apartment, kitchenette, bath; handsomely furnished; grand piano; low Summer rate. OLIVER, Gladstone Chelsea 0860.

GRAMERCY PARK, 3-4 rooms, kitchenette and bath; overlooking park; for Summer months. See Supt.

GRAMERCY PARK (1 Lexington Av.)—Seven rooms, 3 baths, at reduced rental. Madison Square 0320.

HANDSOMELY furnished eight room, three baths; $400 month to Oct. Rinnekinder 8017.

HOTEL IRVING—Facing beautiful Gramercy Park, a few very choice non-housekeeping suites, to be had on yearly lease or shorter period; one to two people only; many recommendations; playground for children; moderate rates; under KNOX management. John Harris, manager. Gramercy 5252.

LEXINGTON AV., 840—Tastefully furnished apartment, living room, bedroom, bath and kitchen; $160 month; good references necessary. Apply Janitor, 840 Lexington Av.

LEXINGTON AV., 910 (86th St.)—Two large front rooms, second floor; bath, large closets; bachelors; private residence; references.

MADISON AV., 600—Artistically furnished studio apartment; great place; kitchenette facilities; unusual opportunity for Summer months; $60; higher references given and required. Plaza 5088.

MADISON AV., 403 (Carlton Chambers); 41 47th St.—Two beautiful rooms, bath, kitchenette; furnished or unfurnished; maid service; reasonable rent. Charles B. Plummer, 403 Madison Av. Murray Hill 2890.

MADISON AV., (292 St.)—2 and 3 room apartments; bath; hotel service. Hotel Bibo. Phone Lenox 8200.

NEAR PARK AV. IN THE 100s.

Beautifully furnished duplex apartment. Three master's rooms. Occupancy June 15. $300 per month. 14 yrs' lease. Miss Lewis, Real Estate, 17 West 47th St.

PARK AV., and 76th St.—Unusually cool apartment; 3 rooms and 2 baths; $250 a month until Oct. 1. Telephone Rhinelander 0604.

PARK AV.—Exceptionally fine 7 rooms, furnished; reasonable. 204 E. 86th St.

PARK AV., 38—Beautifully furnished, front apartment with alcove; private bath; $120.

STUDIO APARTMENT — 2 ROOMS AND BATH, $1,500. HOTEL JUDSON, FACING WASHINGTON SQUARE PARK. PHONE SPRING 8400.

APARTMENTS TO LET.

Furnished—East Side.

TO SUBLET—Attractive apartment, studio, Murray Hill district, furnished or unfurnished; screen going abroad. Vanderbilt 7046.

TWO-ROOM, bath, housekeeping apartment, exceptionally furnished, to September; $100; Riker and Steinway Avs., L. I. City; easy terms; prompt possession.

WAVERLY PLACE—Large living room, two bedrooms, kitchenette, bath; furnished throughout.

51st St. (near Sutton-Park Hotel)—Two and three room suites with service; completely equipped; exceptionally fine location; limited supply only.

FIFTH TO 11TH PER MONTH. TELEPHONE—PLAZA 0383.

Furnished—West Side.

7TH AV. (near 50th)—3 rooms, bath, elevator; gentleman will share young business man; reasonable. Rector 1869.

7TH AV., 179—Studio apartment, 3 rooms, bath, foyer; June to October. Hillis.

(4TH) EXCLUSIVE (110TH) FURNISHED APARTMENTS. APARTMENT RENTING CO., INC. 176 West 72d. Columbus 1377.

10TH ST., 30 WEST (Apt. 32)—Three rooms, kitchenette and bath, greatly reduced.

11TH ST., 148 WEST—Entire floor, large living room, two bedrooms, kitchenette, bath; Victrola; quiet; June-Oct. Watkins 8112.

11TH, 63 WEST—Two rooms, kitchen, bath; June to October; $75. Watkins 8092.

11TH, 81 WEST—Charming one, two room suites; Colonial furnishings; electricity, heat, maid service; $60-$90 monthly until October; cool rooms; quiet.

13TH, 108 EAST—Living room, bedroom, kitchen, bath; private house; moderate.

13TH, 138 WEST—Modern studio apt.; sofa, kitchenette, bath, bedroom, kitchenette, bath; sunroom, electricity, gas, maid service; $95. Fitzroy 0788. Steinhilber.

15TH, 27 WEST—Between 5th and 6th Avs.—Apartment; light, airy, 2 rooms, bath; modern conveniences; nicely furnished; telephone, Longacre 8097, 9 A. M. to 5 P. M.

16th (bet. 5th and 6th Avs.)—Small 2-room apartment for Summer, hotel service; very reasonable; exclusive family hotel. B 1057 Times.

40TH, 24 WEST—2 rooms, bath, electric, kitchenette; long or short lease. Longacre 7421.

44TH ST., 310 WEST (Westover Court)—2 apartments; kitchenette; service; desirable bachelor apartments; sublet, from May 1 to Oct. 1; hotel service, meals. See Resident Manager, Bryant 8800.

47TH, 341 WEST—New elevator building; cleaning, furnishings unequaled; 1-2-3 rooms; sleeping porch; Murphy beds; kitchenettes; unquestionable applicants; highest references essential; $75-$125 up monthly. Longacre 8060.

48TH, 31 WEST—Very attractive front apartment, large living room, alcove bedroom, kitchenette, bath; immediate possession; rent reduced for Summer, longer if desired.

49TH, 13 WEST—Large, large uptown apartment, large living room, alcove bedroom, kitchenette, bath; immediate possession; rent reduced for Summer, longer if desired.

50TH, 78 WEST—Gentleman will rent front room of elegant apartment to gentleman; kitchenette; $75. Telephone 9568 Circle.

50th—Apartment, two rooms, kitchenette, bath, piano; $100. Emerson, 25 West 42d.

51ST, 12 WEST (apartment hotel)—One, two, three room apartments; hotel service; rates; restaurant; references required; Summer rates.

51ST, 10 WEST—Newly furnished 3-room elevator apartment; bath, shower; linen.

54TH ST., 308 WEST—Hotel Harding, two rooms, splendidly furnished apartment, cool; Summer rate; $90 weekly; 2 beds, sofa, room, tile bath; $125 weekly or $450 monthly. Four rooms suite, $60 weekly. Two persons, with complete hotel service. Restaurant; double room and bath, $75-$80 monthly. Phone Circle 9500.

54TH ST. AND BROADWAY—TO SUBLET BY THE WEEK, MONTH OF TO OCT. 1, AT GREATLY REDUCED RATE, PARLOR, TWO BEDROOMS AND BATH. E. R. GODWIN, HOTEL CUMBERLAND.

55TH ST., 10 WEST, NEAR PARK AV.

3 rooms, 2 baths, very attractively furnished. $300 per month from June 1 to Sept. 15. Miss Lewis, Real Estate, 17 West 47th St.

56TH, 301 WEST (Apt. 3D)—Four rooms, two bedrooms, bath, kitchen; hot water; beautiful; elevator service. Circle 9580.

56TH, 23 WEST (Near 5th Av.)—Handsomely furnished 1 or 2 room apartment; private bath, telephone; Steinway piano.

58TH ST., CORNER 6TH AV.

THE NEW ELEGANT MODERN ELEVATOR APARTMENT HOUSE; NEWLY FURNISHED; MAID AND VALET SERVICES; TWO ROOMS AND BATH, $100 TO $175; REFERENCES REQUIRED.

58TH ST., 40 WEST—Until Sept. 1, entire floor; large living room, two bedrooms, kitchen; $110; remodeled house. Alexander, Circle 6361.

58TH, 320 WEST (HOTEL THORNDYKE)—VERY ATTRACTIVE TWO ROOM SUITE WITH PRIVATE BATH. FULL HOTEL SERVICE.

58TH, 65 WEST—Beautifully furnished, large living room, bedroom, bath; maid service, breakfast served in room if desired; $75 per week. Gilford.

59TH, 206 WEST—Well furnished corner apartment, seven large outside rooms; piano, library; $125; till October. Circle 9508.

59TH, 137 WEST—Attractive outside four rooms, real kitchen, bath; private; $65.

59TH ST., 305 WEST—THE CHEORNE A TWO-ELEVATOR, HIGH-CLASS FIREPROOF BUILDING; HOUSEKEEPING APARTMENT OF SIX ROOMS AND BATH TO SUBLET JUNE 1 TO OCT. 1; THE SUMMER OR PERMANENT LEASE CAN BE ARRANGED FROM OCT. 1. SEE MANAGER AT BUILDING.

59TH, 111 WEST.

Just completed, new building, 3 rooms and bath furnished apartments; very reasonable rent; on premises or A. L. Libman, Inc., 30 West 57th. Circle 9400.

59TH ST., 118 WEST—PARLOR BEDROOM AND BATH TO SUBLET AT GREATLY REDUCED RATE FOR WEEK, MONTH OR TO OCT. 1. C. H. SCHMIDT, GREAT NORTHERN HOTEL.

59TH ST., 187 WEST—Beautiful three-room apartment, all conveniences; rent kitchenette; June 1st. Phone Circle 2897.

59TH, 31 WEST—Beautifully furnished 3 rooms, bath and kitchenette to rent; maid service, light included. Apt. 15.

59TH, 300 WEST—Very desirable four rooms; refrigeration. Apply Superintendent.

59TH ST., 322 WEST (Gainsborough Studios)—Handsomely furnished studio apartment, facing Central Park from new wall; Oct. 1 or longer; case if desired. Apt. 1. Telephone Guardhouse, Circle 2600.

59TH ST. (overlooking park)—Well-furnished housekeeping apartment, till October, possibly longer; references; rent to responsible tenant. For particulars telephone Bryant 418.

59TH ST., 130 WEST.

Near Plaza, overlooking Park; sunny furnished rooms, kitchen and bath; reduced rates. Apt. 8C. Phone Riverside 8861.

60TH, 36 WEST—Sublet, special bargain, 3 rooms, bath, kitchenette; $165. Brunell.

60TH, 37 WEST—Sublet 3 rooms, bath, kitchenette, overlooking park.

61ST ST., 15 WEST, (CORNER B'WAY).

HOTEL WALDEN, PARK AV. AT 59TH ST. OVERLOOKING CENTRAL PARK; ATTRACTIVE SUITES OF TWO ROOMS AND BATH, $35-$50 PER WEEK, UP; SPECIAL MONTHLY RATES. COLUMBUS 1317.

61ST ST., 10 WEST—Beautiful parlor bedroom, kitchenette, bath; $100. James.

62D, 15 WEST—Unique opportunity; one of Clark Novelle Davies during her concert abroad; between June 1 and Oct. 1; furnishings and paintings, two grand pianos, two violins, &c., to be removed; rental unfurnished rental; unusually large and well equipped rooms; cool in Summer. For full particulars address Secretary, Central Park Studios.

62D, 9 WEST—Handsome sunny two bedroom, living room, bath, kitchenette; elevator.

67TH, 38 WEST—To sublet, June to October, studio two bedroom and bath. 4 meal-wheel.

67TH, 14 WEST—VERY EXCEPTIONALLY FURNISHED 4-ROOM SUITE; TWO PRIVATE TILED BATHS; SEPARATE KITCHENETTE; COMPLETE HOUSEKEEPING; DISHES, LINENS, SILVER; WEEKLY MONTHLY; REASONABLE.

67TH, 20 WEST—2 beautiful rooms, spacious wardrobes, kitchen, bath and sun porch; southern exposure; Victrola; attractively furnished and equipped for housekeeping. King Rosenthal's bell.

67TH, 135 WEST—Modern apartment; living room, bedroom, kitchenette, bath; June to October $100 monthly; inspection after noon. Wiggins.

67TH ST., 246 WEST (The New West End)—Two and three apartments; bath, kitchenette; $60 up; references required.

APARTMENTS TO LET.

Furnished—West Side.

68TH, 46 WEST—Five large rooms, bath, kitchen, phone; suitable studio; reduced.

70th—Attractive two-room, bath, kitchenette apartment, exercise Summer, $65. Bryant 7888.

70TH, 121 WEST—Summer months, charming studio apartment, 3 rooms, bath, shower, kitchen, piano. Gretchen.

71ST ST. (near Broadway)—Sunny, cool, half room ($125) or two (rooms, bath, $150); south exposure; June 1 to Oct. 1; references exchanged. Phone Columbus 7888, 9 to 10. After 7, R 106 Times.

71ST (Broadway)—Five rooms, front, all outside; elevator; $150. Victrola, magnificently furnished; $150. Apartment Renting Co., Columbus 1378.

71ST, 325 WEST—Sublet Summer months, 3-room elevator apartment, nicely furnished; regular kitchen; $150 month. Columbus 6894.

71ST, 36 WEST—High-class 1-room apartment, private bath; complete kitchenette.

71ST, 36 WEST—High-class 1-room apartment, private bath; complete kitchenette.

72D, 118 WEST (Harlem Apartments)—Unique new apartments; very desirable, 3 rooms, bath; furnished to excellent tenants; worth investigating; Summer rates; hotel service; restaurant.

72D, 145 WEST—To sublet or sell marvelous 2-room elegant apartment, beautifully furnished, complete kitchen; all to gain from 9 to 5. Phone Columbus 8000; after 6 P. M. Rosario 8196.

72D, 344 WEST, Apt. 10, Chatsworth (corner Riverside Drive)—Nice all light sunshine; well furnished, June 1 to Oct. 11 $450 sacrifice for cash.

72D—Four rooms, elevator, new building; Victrola, beautifully furnished; excellent location. Apartment Renting Co., Columbus 1378.

72D—Seven rooms, 3 baths, 22 feet grand piano, Victrola, beautifully furnished; $175. Apartment Renting Co., Columbus 1378.

72D, 124 WEST (IAI—Delighting two, three rooms, living room, dining room, kitchen, b

APARTMENTS TO LET.

Unfurnished—West Side.

Continued from preceding page.

507-517 WEST 152TH ST.
four and five rooms.
SHARP & CO., 2,489 Broadway.

119TH, 523 WEST—Two front rooms, private house; light housekeeping. Cathedral 7100.

120TH ST., 239 WEST—4 rooms; apartment with all improvements.

120TH, 411 WEST—6 rooms, 2 baths, modern; elevator; $150 monthly until Oct.; lease optional after Oct.

120TH ST., 337 WEST (near Park)—Modern elevator apartment, 4 rooms, $80; 2 rooms, top floor, $135. Supt., 3440 University or 2890 Rhinelander. Immediate possession.

121STH, 354 WEST—5 and 7 large and airy rooms, half block from park. Inquire on premises or Coughlan & Co., Inc., 200 West 72d.

122D, 515 WEST—Up-to-date elevator apartments, 4, 5, 6 rooms; rents very reasonable; immediate occupancy. Supt.

122D, 620 WEST—Newly decorated, outside, 4 room apt.; full service. Supt.

122D, 435 WEST—4 rooms, bath, elevator apartment; near Columbia; Morningside; $70.

123RD, 11 WEST—Six large front rooms; all improvements; private neighborhood; $75.

125TH, 107 WEST—High-class single apartment; eight rooms.

127TH ST., and Convent Av.—Five rooms, 10-story fireproof building. Supt.

128ST, 610 WEST—Elegant 3-4 room apartments, elevator; all improvements; southerly exposure; newly redecorated; immediate possession; reasonable. Supt.

130ST, 605 WEST—Desirable 6-room apartment; elevator; all improvements; light, airy, newly decorated; immediate possession; reasonable. Supt.

131ST, 409 WEST—Eight rooms, $110; seven rooms, $100; bath; fine, sunny, airy; highest elevator apartment. Apply on premises.

408 WEST 150TH ST.
6-story elevator apartments.
SIX ROOMS AND BATH.
Reasonable Rent.
Sharp & Co., 2,489 Broadway.

161ST ST. (corner Convent Av.)—5 rooms, high-class improvements. Supt. on premises. Phone Audubon 4330.

150TH, 515 WEST (near Broadway)—Five rooms, all modern improvements, ready for occupancy; $82. Apply on premises, or H. Winter, Stuyvesant 4054.

157TH, 930 WEST (near Riverside)—4, 5, 6 beautiful rooms, large closet space; reasonable.

159TH, 614 WEST (next to Riverside Drive)—4 room elevator apt., $95.

170TH ST., 575 WEST (corner of Broadway)—High-class 6 room apartment, elevator, 2 baths; all kids; reasonable rent. Apply on premises.

160TH, 601 WEST (near Broadway)—7 and 2 room apartments, two baths; fireproof; elevator apartment. Supt.

161ST, 590 WEST,
CORNER BROADWAY.
4 large, light rooms, bath; all improvements, elevator, $90. Supt. on premises.

161ST ST. (between Ft. Washington Av. and Riverside Drive)—4, 5, 6, 7 rooms. Apply office Hudson View Construction Co., 906 Riverside Drive, corner 161st St. Telephone Wadsworth 6338.

162D ST., 615 WEST.
Especially attractive 5 and 6 room elevator apartments; mail chute; parquet floors; tiled bathrooms; rents substantially reduced; $90-$120; Summer concessions. Apply superintendent on premises or phone Hanover 0798.

163D ST., 600 WEST (corner Broadway)—Fine, high-class elevator apartment house, mail chute; 2 rooms, kitchenette, $60; 4 rooms, $90; 5 rooms, corner, $115; 6 rooms and bath, with 4 large rooms, fronting the Broadway, $160; want offers.

166TH, 601 WEST—Three and five room elevator apartments; improvements. Apply Superintendent.

581 WEST 179TH ST.
Corner St. Nicholas Av., 4 and 5 room apartments for immediate possession in new high class apartment house. Apply to superintendent on premises or call Columbus 1890.

174TH, 550 WEST—4-5 rooms and bath; every modern improvement; rent $55-$75. Apply Supt. on premises.

177TH, 560 WEST—Six rooms and bath; every modern improvement; rent $75. Apply Supt. on premises.

180TH, 500 WEST (cor. Broadway)—Elegant four, five, six-room apartments, ten-story, elevator, fireproof building. Apply Supt.

181ST, 635 WEST—Fine large rooms and bath; elevator apartment; telephone service; reasonable rental; immediate occupancy; will save half month's rent.

729-736 WEST 181ST ST.
Two, three, four, five and six rooms, high-class elevator apartments; rents reasonable. Apply on premises.

181ST (100 Northern Av.)—Corner, 7 delightful rooms, elevator apartment; very reasonable.

181ST ST., 601 WEST—4 and 5 room apt.; all night phone and elevator service.

183D ST., 503 WEST—New building, up-to-date in every particular; 3 rooms, tile bath; $62.50 to $75. Apply Superintendent or F. J. McManus Co., 1,438 St. Nicholas Av., corner 182d; Telephone Wadsworth 8810.

187TH ST., 510 WEST—Elevator apartment, 5 rooms and bath, $75; 5 rooms and bath, $80. Apply Superintendent or F. J. McManus Co., 1,438 St. Nicholas Av. corner 182d St. Telephone Wadsworth 8810.

191ST, 599 WEST—Elevator apartments, 5, 6 and 7 rooms, $65-$110. Apply Superintendent on premises or F. J. McMahon, 1,438 St. Nicholas Av., at 182d. Wadsworth 8810.

192D ST., WEST (50 Fairview Av.)—Just completed, high-class walk-up apartments, 4 rooms; near 191st subway station and 5th Av. buses.

204TH ST., 432 WEST—Four rooms, all improvement; $56. Apply janitor.

ALL light, 6 rooms in modern elevator house; exceptionally desirable; only $80. Wilcox & Shelton, 313 Lenox Av.

ARDSLEY HALL,
320 CENTRAL PARK WEST.
Overlooking the reservoir;
ten-story fireproof building.
Six rooms, bath;
reasonable rent.
SHARP & CO., 2,489 Broadway.

APARTMENTS $55 up. Williams-Dexter Co., 72 Greenwich Av. Chelsea 8098.

ARTISTIC, unique new apartment homes, 4-5 rooms, foyer, bath with shower, 141-785 Lefferts Av., 61 Dekalb Av. subway station. Beautifully decorated; panelled walls; electric light, parquet floors, telephones, commodious closets; everything conceivable for comfort and convenience; still the rentals are moderate. Apply on premises.

BEAUTIFUL modern 7-room all-year apartment, large screened porch and windows; 180-mile panorama; 5 minutes from train and trolley; garage; terraced grounds, 50x100; moderate rental; unusual opportunity. Phone before 8 A. M., or call or phone after 6:30 P. M., Tompkinsville 1161M. A. Rauch, 294 Edgewater St., Rosebank, S. I.

BROADWAY, 3,095, 249 Central Park, 116 Hamilton Place—4, 5, 6, 7 rooms, decorated, light, modern improvements; elevators; reasonable.

BROADWAY, 5,301 (opposite Van Cortlandt Park)—6 rooms, all modern improvements; moderate rent; lease.

CENTRAL PARK WEST (1 West 102d)—Corner elevator apartment, seven rooms; immediate occupancy; $1,600 to $2,100. Clarkson 0061.

CENTRAL PARK WEST, 243—Front, first floor, 2-room suite and bath; $95.

CLAREMONT AV., 169 (Apt. 2H)—Five-room front, unfurnished or part furnished, $912 month; lease to October. Address Box 96, Westport, Conn.

CLAREMONT AV., 130 (facing Riverside Drive)—4-7 rooms, front; every modern improvement; elevator; rent $90 to $150.

CONVENT AV., 29—Four and five rooms, all modern improvements; all night telephone service.

DESIRABLE apartment of 7 rooms and 3 baths to rent from June 1, unfurnished, reasonable. 296 Central Park West, Apt 5 South.

FIVE beautiful large, light rooms; all modern improvements; private neighborhood, $60. 1,226 Boynton Av., Hunts Point subway to Elder Av. station or Westchester Av. city.

FORT WASHINGTON AV., 454 (181st)—2-6 rooms; must be seen to be appreciated. Wadsworth 8230, Barclay 2700.

GREENWICH VILLAGE (164 Waverly Place)—Elegant four, five room apartment; second floor; white woodwork, electricity; $70-$80; inspection 11-1.

GREENWICH VILLAGE—Four and six room apartments, all improvements; all middle rooms. Inquire Supt. 93 Bedford St.

MANHATTAN AV., 370 (118th)—3, 4, 5, 6 beautiful outside rooms, completely decorated.

MORNINGSIDE DRIVE, 115 (northwest corner 121st St.)—Desirable 8-room apartment; 2 baths; immediate possession; reasonable rent and regular "feel at home" service. Apply on premises or Jules Nehring, agent, 505 West 151st St.

NAGLE AV., 200—At Dyckman St. subway station; five rooms and bath; rent $75. Apply Supt. on premises or F. J. McMahon Co., 1,438 St. Nicholas Av., at 182d St.

NATIONAL STORAGE, 144 West 60th St.—Storage $6 per month; unheated, motor vans, moving; moderate rates. 1762 Riverside.

NORTHERN AV., 42—Three and four rooms, all modern improvements; walk-up; ready for occupancy; $60-$70. Apply on premises, F. H. Weisse, Stuyvesant 4054.

POST AV., 63—At Dyckman St. subway station; four rooms and bath; $65. Apply janitor on premises or F. J. McMahon Co., 1,438 St. Nicholas Av., at 182d St.

PROSPECT PARK WEST, 76 and 575 24 St. (cor. 8th Av.)—New high-class elevator apartments, suites, 3, 4, 5, 6 rooms, full kitchen; ready immediate occupancy. Inspection invited; agent premises. South 8861.

JUNE 1 to Oct. 1, lower part of duplex house; excellent, convenient neighborhood in Brooklyn; splendid opportunity for responsible couple wishing to spend Summer in city. Tel. Lafayette 3991.

SEAGATE, L. I.—To rent 5 rooms and sun parlor; new house ready for occupancy, windows facing ocean, all modern improvements; garage; rental $1,000; for information write W 836 Times Downtown.

75TH ST., 252, Brooklyn—5 and 6 room suites, strictly modern, extra large rooms; telephone service; convenient to subway; $100-$120. Superintendent.

MONROE PLACE, 11, (Heights)—Five min. Wall St.; 34 front; 2 rooms, bath, fireplace; excellent maid service; lease; $70.

Unfurnished—Westchester County.

THREE handsomest apartments in Westchester; exclusive section Mount Vernon; 4 spacious, light rooms and bath; newly decorated; conveniently located; heat and janitor service; rentals $75, $115, $125; references required.
R. R. RAGETTE,
First National Bank Bldg., Mount Vernon.

Unfurnished—Long Island.

FOREST HILLS GARDENS, L. I.
"TENNIS PLACE" Apartments, by station. Two elevators; small suites; large rooms and terraced Boulevard. Phone Stellhorn 6046.

THREE large rooms and bath with heat; all light; 5 minutes from subway; rent $45. 96 Ferguson St., Corona, L. I.

Unfurnished—New Jersey.

WEEQUAHIC SECTION—6 rooms, modern improvements, 2nd floor apartment; rent $75. Nicoll, 307 Chadwick Av., Newark, N. J.

HOBOKEN, 606 River St.—Six rooms and bath; newly renovated; $65.

APARTMENTS WANTED.

Furnished.

WE have funds from $5,000 to $100,000 for second mortgages, also $25,000 to $200,000 on first mortgages, Manhattan, Bronx.
HARRIS EXCHANGE,
Times Building. Bryant 0616.

CLIENTS WAITING.
Apartment Renting Co., 176 West 72d.

Unfurnished.

WANTED—To rent for number of years, apartment in high-class apartment house, between 40th and 60th Sts., on east side, beginning Oct. 1; large library, dining room and kitchen, two bedrooms and two master's and one servant's bath; highest references. S 1084 Times Annex.

FOR occupancy by Sept. 30, southeasterly exposed, modern apartment, having 3 master's bedrooms; located West End Av. or Riverside Drive; yearly rental not to exceed $4,600. Write full particulars to Nipon Yusen Kaisha, 10 Bridge St.

YOUNG couple desire 3, 4 rooms, improvements; not more than $55; home. Mrs. Fred Hegdeveille, 416 East 81st.

FOUR or five room apartment, west side, below 96th. C 221 Times.

MOVING, TRUCKING, STORAGE.

STORAGE, moving, packing and shipping; long distance moving; call for estimate. Ansonia Storage Warehouse Co., 137 West 96th St. Telephone Clarkson 0700.

LONG DISTANCE moving at one way prices; large vans; goods insured. The Transport Moving Co., 327 South 16th St., Newark, N. J. Market 0972.

AMERICAN STORAGE CO., 347 West 66th, stores furniture; also moving at lowest rates in city. Telephone Columbus 2187.

FURNISHED ROOMS.

East Side.

6TH AV., 183—ATTRACTIVELY FURNISHED ROOMS WITH RUNNING WATER, $14 TO $17.50 A WEEK. ROOMS WITH BATH, $25 A WEEK AND UP.

11TH ST., 42 EAST (HOTEL ALBERT)—A FEW VERY ATTRACTIVE DOUBLE ROOMS WITH RUNNING HOT AND COLD WATER; EAST ADJOINS TO BATH; $17.50 WEEKLY AND UPWARDS; EUROPEAN PLAN. STUYVESANT 4061.

FURNISHED ROOMS.

East Side.

24TH, 135 EAST (near Lexington)—Elevator apartment, attractive, large, for two; running water; lovely; single, $7. Thompson.

27TH ST., Madison Av. (Hotel Madison)—Beautiful outside rooms; Summer rates; with bath, $15 up; use of bath, $10.50 up; one or two people. Madison Square 1784.

30TH ST., 30 EAST—GREATLY REDUCED RATES; 150 ROOMS, RUNNING WATER, $14 PER WEEK; 80 DOUBLE ROOMS TWIN BEDS, $18 FOR ONE, $23 FOR TWO PERSONS PER WEEK; 80 ROOMS WITH BATH, $21 PER WEEK FOR ONE PERSON, $24.50 FOR TWO. MARTHA WASHINGTON HOTEL (FOR WOMEN).

30TH ST., Lexington Av. (Hotel Rutledge)—Women exclusively; newly decorated room, bath, $16 weekly up; also room, use of bath, $11 weekly up; restaurant convenience; big reduction for two persons.

36TH ST., 14 EAST — Attractive double front room with bath.

38TH ST., 57 EAST.
DOUBLE ROOM, BATH; BREAKFAST.

39TH STREET, 29 EAST.
SINGLE ROOM; OWNER'S HOUSE; BREAKFAST.

40TH, 144 EAST—Large, cool room; mahogany; near Grand Central; gentleman; $12.

55TH ST. (vicinity Madison Av.)—Desirable furnished room; private house; gentlemen; references. Tel. Plaza 5134.

57TH ST., 221 EAST—Large airy rooms, remodeled; every convenience; central; references.

58TH, 42 EAST—Two rooms, bath, together, separately; private family, gentlemen. Eckhart.

60TH, 119 EAST—Pleasant double rooms for gentlemen; improvements; subway at corner.

60TH, 18 EAST—Room, adjoining bath, $35, to $50. San Jacinto Hotel.

67TH, 230 EAST—Parlor, back parlor; gentlemen, couple; all improvements; private. Patzak.

70TH—2 outside rooms, $7 and $8; modern; near 5th Av.; elevator. Lenox 8745.

90TH, 15 EAST—Nice airy furnished room to sublet. Cuthane.

70TH—3 outside rooms, $8; modern; near 5th Av.; elevator. Lenox 8745.

83D ST., AT MADISON AV. (Hotel Ashton)—Newly decorated room, use of bath, $10 weekly up; room, bath, $12.50 weekly up; buses, surface cars, subway; full hotel service; restaurant.

A FEW very attractive single rooms, with running hot and cold water; easy access to bath; $12 per week. European plan. Hotel Albert, 42 East 11th St. Stuyvesant 4061.

ALLERTON HOUSE FOR MEN.
The rates in the newest of the Allerton group, a 17-story fireproof building, just completed, containing apartment, club conveniences, are from $9.50 to $13.50 per week for permanent residents only. 143 East 30th St., 45 East 35th St.

ELEGANT large front room, private house, first-class; conveniences; references. Rhinelander 7091.

HOTEL BELMORE,
20TH ST. AND LEXINGTON AV.
Rooms $8 weekly and upward; phone and electric fan in every room.

LEXINGTON AV., 344 (Between 39th and 40th)—Single room; near Grand Central.

LEXINGTON AV., 844 (Between 39th and 40th)—Single room; near Grand Central.

MADISON AV., 121 (corner 30th St.)—Attractive bachelor rooms for gentlemen; shower; maid service; elevator; homelike; Agent.

PARK AV., 13 (near 35th)—Very desirable double room; also single; references.

PARK AV., 77—Large, attractive room and bath; near Grand Central.

West Side.

4TH ST., 829 WEST (near 12th St)—Delightful, sunny room, comfortably furnished, in newly renovated house near subway.

5TH AV., 44 (11th St.)—Exceptionally large, attractive room, private bath; every convenience; suitable two gentlemen; telephone. Glicksman.

81ST ST. AND BROADWAY—Very large outside room with bath and ample closet; best space in the city at the price; very reasonable, $25 for one or $30 for two people per week; full hotel service. Grand Union.

84TH, 339 WEST—Very attractive parlor, with private bath; other rooms; every convenience; electricity; scrupulously clean, respectable.

85TH ST AND 7TH AV.—128 comfortable, airy front rooms; hot and cold water; use of bath, $14 per week; room and private bath, $15 per week. Hotel Navarre.

89TH, 233 WEST—Large, airy rooms or suite; private family; electricity. Marley.

47TH ST., 106 WEST (RALEIGH HALL), A RESIDENCE FOR MEN.
Attractively furnished rooms, with and without private bath or shower; club advantages and accommodations with hotel service.
RATES FROM $10 WEEKLY.

50TH ST., 14 WEST—Large room; private bath; gentleman; permanent; references.

52D, 206 WEST—Double or single room, with running water; kitchen privileges; moderate. Apt. 2-C, Circle 2094.

54TH, 53 WEST.
Desirable room, gentleman; convenient location; references.

54TH, 24 WEST—Light front room; attractively furnished; high-class house; $60.

56TH, 342 WEST—Attractive room, private bath; elevator; $50 monthly; gentleman. Redard.

57TH ST., 118 WEST—ROOM AND BATH TO SUBLET AT GREATLY REDUCED RATE BY THE WEEK, MONTH OR TO OCT. 1. C. R. SCHMIDT, GREAT NORTHERN HOTEL.

57TH, Broadway—Handsome room, private bathroom; refined American home; gentleman. Circle 9128.

61ST, 27 WEST—Room for bachelor; hot water, electricity, bath; parlor floor; "silent" block; accessible; $12. O'Donnell, Columbus 9076.

65TH ST. and Broadway, Northern Corner (Hotel Sidney)—New, modern, fireproof family hotel; newly furnished; splendid restaurant; excellent accommodations for transients; single rooms, $10 per week and up; large double rooms for two, $12 and up.

66TH, 66 W.—LUXURIOUSLY FURNISHED DOUBLE ROOM, PRIVATE TILED BATH, LAVATORY, SHOWER, KITCHENETTE PRIVILEGES, COMPLETE; REASONABLE.

66TH, 14 WEST—LARGE FRONT PARLOR, PIANO, OTHER ROOMS; KITCHENETTE PRIVILEGES; $12.

67TH, 68 WEST—Large, small rooms; electricity; phone; convenience; refined residence.

67TH, 50 WEST—Large, attractive room, private bath, kitchenette privileges; small room.

70TH, 59 WEST—BEAUTIFULLY FURNISHED DOUBLE ROOM; PRIVATE BATH; COMPLETE KITCHENETTE PRIVILEGES; $16 UPWARDS; SINGLE, $8.

70TH, 219 WEST—Large, well-furnished room, private bath, twin beds, electricity, kitchenette privileges; reasonable; other rooms.

70TH, 135 WEST—Attractive parlor suite, kitchenette, complete; private bath; other rooms.

70TH, 200 WEST—Front, suitable for three; conveniences; Broadway subway; reasonable. Goodman.

70TH, 28 WEST—Attractive large room; private bath, ample closets; always hot water; also small room.

70TH, 141 WEST — Single rooms, adjoining bath; well furnished; running water, electricity.

70TH, 250 WEST—Exceptional accommodations, 1 or 2, refined home; gentleman preferred.

70TH, 10 WEST—Two large, one single room. Opposite baths; exclusive residence.

70TH, 233 WEST—Nicely furnished single or suite, kitchenette, bath; running water.

71ST, 19 WEST—HANDSOMELY FURNISHED DOUBLE FRONT ROOMS, PRIVATE BATH, COMPLETE KITCHENETTE PRIVILEGES; SPECIAL SUMMER RATES.

71ST, 62 WEST—DOUBLE ROOM, PRIVATE BATH, KITCHENETTE PRIVILEGES; $16, SINGLE $7.

71ST, 61 WEST—DOUBLE ROOM, KITCHENETTE PRIVILEGES, $12; ATTRACTIVE SKYLIGHT ROOM, $4.

71ST, 45 WEST—Nicely furnished room, electricity, phone, running water.

71ST, 204 WEST—Large light room, 2 beds; next to bath; $14.

71ST, 21 WEST—Attractive, beautiful large, cool back parlor, complete tiled bathroom.

71ST, 38 WEST—SKYLIGHT ROOM FOR RENT.

72D, 231 WEST—Newly furnished house; just being opened; private baths; kitchenette.

72D, 30 WEST—EXCEPTIONALLY FURNISHED DOUBLE FRONT ROOMS, BATH; KITCHENETTE PRIVILEGES; $17.

72D, 263 WEST—Attractive kitchenette suite; electricity; front parlor; business woman; references.

72D, 242 WEST—Large rooms, private bath.

72D ST., 261 WEST—American home; large room, twin beds, private bath; references.

72D, 152 WEST.
EXCEPTIONAL; $60 PER MONTH.
Elegantly furnished single room, bath; large closets; maid service; linens; phone in room; breakfast if desired; men only.

72D, 149 WEST—DOUBLE FRONT ROOM; KITCHENETTE PRIVILEGES; $16; SINGLE ROOM, $7.

72D, 150 WEST—Attractive room, $8; private family; location preferred. Telephone Columbus 1095.

FURNISHED ROOMS.

West Side.

72D, 108 WEST—Well furnished rooms, running water, electricity, phone, kitchenette.

72D, WEST—Beautifully furnished large room, bath and electricity. Columbus 3287.

74TH, 8 WEST—DOUBLE ROOM, PRIVATE BATH; COMPLETE KITCHENETTE PRIVILEGES; $17 UPWARDS.

74TH, 46 WEST—DOUBLE ROOM, KITCHENETTE PRIVILEGES, $10 UPWARD; SINGLE ROOM, $6.

74TH, 41 WEST—MAGNIFICENTLY FURNISHED DOUBLE ROOM, BATH, KITCHENETTE PRIVILEGES; $14 UPWARD.

74TH, 53 WEST—Large, light room, running water; perfectly appointed private home.

74TH, 128 WEST—Beautiful front room, with dressing room; also smaller room; southern exposure; electricity; telephone.

74TH, 25 WEST—Elegantly furnished single and large rooms; private baths. Wheeler.

74TH, 159 WEST—DOUBLE ROOM, KITCHENETTE PRIVILEGES; $10.

74TH, 145 WEST—Rooms, with, without private bath; twin beds; closets; references.

75TH ST., 321 WEST.
Rooms, with, without private baths; modern, well-appointed residence; very moderate rates.

76TH, 2 WEST — HANDSOMELY FURNISHED FRONT BASEMENT; PRIVATE BATH; COMPLETE KITCHENETTE PRIVILEGES, $14; MEDIUM ROOM, $9.

75TH, 318 WEST—Beautiful Summer location, overlooking Hudson, two doors from Riverside Drive; reasonable; excellent.

76TH, 259 WEST—Comfortable, medium room, adjoining bath; reasonable; gentlemen.

75TH, 327 WEST (at Drive)—Attractive rooms, with, without bath; excellent service.

75TH, 105 WEST—Elegantly furnished front parlor, alcove; private bath; parquet floor.

75TH, 111 WEST — Nicely furnished front, single room; other rooms; electricity; maid.

76TH, 114 WEST—Large rooms, private baths, kitchenette, front basement; telephone; electricity.

76TH, 305 WEST (near Drive) — Attractive rooms, with, without bath; excellent service.

76TH, 237 WEST—Single, double rooms; private bath; phone, electricity; cleanliness; reasonable.

76TH, 7 WEST—Beautiful furnished room, kitchenette privileges; near park.

76TH, 145 WEST—Attractive, large, clean front room, private bath; other rooms.

76TH, 146 WEST—Large, medium room, second, third floor; near bath; electricity.

77TH, 117 WEST.
Several well-furnished vacancies, housekeeping privileges; continuous hot water; private home; moderate.

77TH, 125 WEST—Attractive, comfortable, double, single rooms, adjoining bath; reasonable; references.

77TH, 117 WEST.
Front basement, well-furnished, housekeeping privileges, private bath; continuous hot water; moderate.

77TH, 106 WEST—Newly decorated residence, front, single and suites, $7.50-$25.

78TH, 236 WEST (Drive)—Two large rooms; private bath; kitchenette; river view.

79TH (64 Riverside Drive)—Elegant rooms, overlooking Hudson; baths, kitchenettes; $20-$23.

79TH, 218 WEST—Large room for two; good location; electricity; adjoining bath.

79TH, 212 WEST—2d floor front, dressing room, running water; excellent cooking.

80TH, 128 WEST—Exceptionally beautiful front room, newly renovated; private bath, kitchenette.

80TH ST., 102 WEST—Anderson Hotel, 1 and 2 room suites, moderate rentals; homelike.

80TH, 133 WEST—Cozy, well-furnished, airy room, bath, suitable two; $14.

81ST ST. and Columbus Av.—Rooms with running water, use of bath, $1.50 per day or $9 per week; also room with bath, $2 per day; private bath to sublet by the week or until Sept. 1, one or two persons, $20 per week. Hotel Endicott.

81ST ST., COLUMBUS AV. (Colonial Hotel)—Newly decorated, furnished room; use of bath; $12 weekly up; elevated, surface cars, subway; full hotel service; restaurant.

81ST (at Columbus Av.; Hotel Colonial)—Single rooms for men only; running water, telephone; complete hotel service; $8 to $10 weekly.

81ST, 114 WEST—Just opened, exceptional large, small rooms; everything new; conveniences.

83D ST., 323 WEST (near Riverside)—Beautiful front room, sixth floor, elevator, very reasonable, breakfast, laundry privilege; also double room; references. Schuyler 6508. King.

83D, 15 WEST—Parlor bedroom, private bath, lavatory; electric kitchenette; desirable.

84TH, 47 WEST—Desirable rooms in owner's residence; every modern convenience; references.

84TH (near Riverside)—Large room, bath; private residence; business gentleman. Schuyler 10198.

85TH, WEST—Private family, exceptional front room, electricity, running water, $9; gentleman; convenient, desirable location; references. Schuyler 2171.

85TH, 309 WEST—Large, small rooms; breakfast optional; ideal summer location; conveniences.

85TH, 132 WEST—Comfortable room, private bath, twin beds, kitchenette privilege; electricity.

86TH, near Broadway—Attractive room for business people; private family. Schuyler 6522.

85TH, 76 WEST—Attractive front rooms, one flight; electricity; $10-$12. McLean.

85TH, 300 WEST—First-class rooms, service, location; home atmosphere; business people.

86TH ST., 25 WEST—Rooms with or without private baths, half block from elevated station; references.

86TH, 328 WEST—Delightful rooms, furnished and unfurnished; newly decorated; private home.

86TH, 229 WEST (Riverside)—Large front, southern exposure; $20; other rooms, $15.

86TH, 51 WEST—Furnished front room, suitable for single or two persons.

86TH, 168 WEST—Large room, bath, twin beds; also front basement; exclusive.

87TH, 240 WEST—Suites of three, large rooms, private bath and kitchenette on parlor floor; very reasonable; also single and single rooms.

87TH, 58 WEST—Exquisitely furnished immense double room, piano, kitchenette, private bath, shower; electricity, telephone; reasonable; owner's residence.

87TH, 49 WEST—ATTRACTIVE DOUBLE FRONT ROOM; KITCHENETTE PRIVILEGES; DISHES, LINEN; REASONABLE.

87TH, 347 WEST (Drive)—Beautiful room; private bath; select neighborhood; price right.

87TH, 335 WEST—Beautiful rooms; parquet; electricity; private baths; all conveniences; reasonable.

88TH, 135 WEST—Large room, three windows; southern exposure; kitchenette; reasonable.

88TH, 256 WEST (Apt. 2E)—Beautiful room, corner Broadway; elevator, phone; very homelike.

88TH, 175 WEST—Cheerful hall room; best of mattress; responsible.

89TH, 321 WEST—Beautifully furnished room, twin beds, private bath; other rooms.

89TH, 303 WEST—Sunny front room, bath; other room; telephone.

90TH, 311 WEST—Attractive large room, dressing room, adjoining bath; references; refined home.

91ST, 30 WEST (near Central Park)—Beautiful, large front room; all conveniences.

92D, 12 WEST—Large front parlor and bedroom, handsomely furnished; Summer rates for desirable tenant; one, two gentlemen; no other roomers. Apt. 3 east.

92D, 33 WEST—Large room, bath adjoining; running water; must be seen to be appreciated; gentleman; private house.

92D, 258 WEST (3 west)—Front suite, superior accommodation; also double; elevator.

92D, 61 WEST—Beautiful room, private bath, twin beds; electricity; Summer rates.

93D, 30 WEST—Modern dwelling, small, large rooms; Summer rates. Riverside 2081.

94TH ST., 123, EAST—In elevator apartment, large sunny living room, bedroom, adjoining bath; handsomely furnished; refined. Phone Madison Square 6119.

96TH ST., 310 WEST (Apt. 62)—A home, not rooming house; beautiful large room; two beds; every convenience; light housekeeping if desired; very reasonable.

96TH, 236 WEST—Single room, near Riverside; $7; gentleman; references. Eaton.

96TH, 336 WEST—Single room, with couple; refined gentleman; $7. Apt. 43.

97TH, 325 WEST (Riverside)—Neat, large room, $10; other $7.50. Apt. 54.

98TH, 54 WEST.
Delightful medium room, front; electricity; $7.

98TH, 330 WEST—Rooms, apartment hotel, with kitchenette, telephone, electricity, $7 and $10.

98TH, 354 WEST—Exclusive accommodations; gentleman; large, comfortable room; running water, bath, with shower; subway express. Apt. 7.

98TH (2,612 Broadway, Apt. 9N)—Cool, light; private family; conveniences; reasonable; refinement.

98TH, 316 WEST—Very comfortable large room, private bath; Summer location; references.

98TH, 253 WEST—Large, front room; running water; suitable two; references; gentlemen.

99TH, 305 WEST (Riverside)—Delightful front room, convenient subway; private family. Kear.

FURNISHED ROOMS.

West Side.

100TH (near Broadway subway)—Large, attractive, well-furnished, newly decorated, running water; high-class elevator house. Riverside 8246.

101ST, 315 WEST—Two beautifully furnished corner rooms; private bath; gentlemen; apartment house; private family. SC. Riverside 6354.

101ST ST., 13 WEST.
Attractive rooms and suites, electricity, running water; housekeeping; $8-$14. McNaire.

101ST, 238 WEST—Front parlor, elegantly furnished, suitable doctor, dentist, studio; other rooms, $6 up; conveniences.

(101ST), 840 West End Av., 5D—Large outside room, handsomely furnished; lavatory.

102D, 320 WEST—Roomy, attractive, large, medium; private baths; kitchenette; reasonable; reference.

102D, 231 WEST (Broadway)—Large outside room, suitable two; electricity, telephone. Cowgill.

102D, 316 WEST—Beautifully furnished large room, bath, charming residence; maid service.

102TH, 318 WEST—Elegant, spacious front room, south; conveniences; high-class residence.

106TH, 256 WEST—Attractive front room, twin beds; electricity, phone. Garrand.

111TH ST. (near Columbia)—Front room; kitchen privileges; $7. Cathedral 2344. Hodges.

112TH and Broadway—Beautiful double and single room, private bath; reasonable; one block subway and Drive. Phone Circle 2077.

112TH (Broadway)—Unusual; overlooking Hudson, single, double; refined, exclusive; cool; Cathedral 6800.

113TH, 505 WEST—Cozy connecting single rooms, lavatory; very reasonable; convenient. Underwood.

113TH ST., 567 (Corner Broadway), Apt. 7W—Large, airy, outside rooms in well-kept elevator apartment; furnished or unfurnished; kitchen privileges; single or double, $15; special rates to permanent guests.

113TH, 501 WEST—Medium front, suitable one-two; modern conveniences; reasonable. Parkay.

115TH, 611 WEST—Attractive front room, southern exposure; business lady, gentleman. Talisman.

115TH, 506 WEST—Nicely furnished room, $8; or double, $12. Apt. 5E.

115TH ST. (near Riverside)—Large, light front room, private bath; elegantly furnished; no other roomers; reasonable. Schuyler 10443.

115TH, 419 WEST—Single light room; quiet, clean home; elevator; opposite Columbia.

118TH, 210 WEST (HOTEL CECIL).
ATTRACTIVE ROOMS, WITH OR WITHOUT PRIVATE BATHS; SPECIAL WEEKLY RATES; FULL HOTEL SERVICE.

118TH, 414 WEST (Apt. 5I)—Attractively furnished, sunny room, $8; gentleman; references.

118TH, 419 WEST—Double room. Call evenings, Apt. 32.

118TH, 414 WEST—Airy south room, $7; other rooms; gentleman. Apartment 23.

120TH, 74 WEST—Beautiful, large room, suitable two; all improvements; refined location.

121ST, 342 WEST—Room, suitable two; bath, kitchenette, electricity; phone; $12 weekly.

122D, 620 WEST—Newly decorated, handsomely furnished suites; single, double rooms. Supt.

122D, 418 WEST (52)—Attractive room, private bath; Morningside Park, Columbia; $7.

123D, 526 WEST—Desirable single, double rooms; refined business couple, gentleman. Dana.

123D, 541 WEST—Attractive, newly furnished single room; reasonable; references. Apt. 8.

124TH, 546 WEST—Front corner connecting; well furnished; housekeeping; modern. Apt. 61.

124TH, 551 WEST—Desirable rooms, all improvements, $5 and $6. Apt. 34.

130TH, 617 WEST—Comfortable, clean room, large closet, second floor, $8; kitchen privileges, $6; near Drive. Apt. 5.

142D, 510 WEST—Single room, all conveniences; Japanese gentleman.

148TH (5,609 Broadway)—Large comfortable single room; couple, gentleman; private family; reasonable; reference. 6N.

156TH, 60 WEST, Apt. 16 (corner B'way)—Large, cool, well-furnished room in congenial Christian home; reasonable; couple or two ladies; kitchen privileges.

162D ST., 525 WEST—Furnished large room with kitchenette, also parlor floor; reasonable.

ATTRACTIVE bedroom, private washroom; reasonable; references required; $7. Morningside 2216.

BROADWAY, 2,888 (103d)—Large room, kitchen privileges; furnished or unfurnished; improvements. Mills.

BROADWAY, 2,384 (87th)—Cool room; private family; home privileges. Schuyler 2865. Hosterman.

BROADWAY (near 92d)—Beautiful outside room; modern apartment; lavatory, &c. Riverside 6000.

BROADWAY, Corner 99th St.—Comfortable, clean room; reasonable. Apt. 52.

BROADWAY, 2,612 (98th)—Attractive room; $8 weekly. Apt. 2R. Curtis, 5730 Riverside.

COOL APARTMENT, three rooms, kitchen, bath, telephone, electricity; $85. C 253 Times.

FULLY furnished room, hotel service; New York's most central high-class bachelor apartment house; $100 month; immediate possession. Circle 1867.

UNFURNISHED ROOMS.

73D, 42 WEST—Excellent front basement; private bath; single room; kitchenette privileges.

144TH, 520 WEST (Apt. 64)—Beautiful unfurnished room; modern elevator; private family.

ROOMS WANTED.

Furnished.

WANTED, by two sisters, refined business women, large front room, twin beds; west side, between 70th-116th Sts.; permanent guests if suited; reasonable rent; state price. C 223 Times.

WE GIVE EXCEPTIONAL SERVICE.
Register your wants here today.
HOME RENTAL EXCHANGE,
116 West 39th St. Pitsroy 1568.

BOARDERS WANTED

East Side.

59TH ST. (at Lexington Av.)—Hotel Rutland, for ladies; one room and meals from $18 up; elevator, telephone, &c.; full hotel service; newly decorated.

1 EAST 63D ST.
Vacancies, prewar rate 1; overlooking park; minimum Summer terms; exclusive, homelike; credentials.

54TH ST., 55 EAST—Elegant large suite or single room, furnished or unfurnished; table guests; phone.

ATTRACTIVE room, couple, two business women; good table; reasonable. Phone Lenox 6011.

LEXINGTON AV., 979 (Flat)—Room, suitable 2; home cooking; private house; references.

MADISON AV., 213 (Near 38th)—Attractive room; excellent table; references.

West Side.

11TH, 10 WEST—Desirable large, small rooms, table guests accommodated.

54TH, 54 WEST—High-class accommodations with board; references.

54TH ST., 33 WEST—Double room with board; table guests accommodated.

56TH, 49 WEST—Desirable double, single rooms, running water, excellent table; references.

70E WEST—In exclusive, airy apartment; board optional; Summer rates. Columbus 1066.

72D, 319 WEST (RIVERSIDE DRIVE).
Unusual accommodations, beautiful rooms, double, single; private baths; table guests.

72D, 289 WEST—Choice double room, excellent table; references.

76TH, 38 WEST—Miss Edwards, formerly 63 West Fifty-sixth St., desirable rooms; references.

76TH, 54 WEST—Attractive rooms, newly decorated; excellent table; table guests.

76TH (corner Riverside)—Double front room, bath, windows overlooking Hudson; Christian household; home cooking. 3139 Columbus.

76TH, 141 WEST—DOUBLES, SINGLES. BERSE PURE FOOD BOARDING HOU

Work Obtained
May 15, 1922.
The New York Times:
I recently returned from Europe from a first class dressmaking establishment and inserted a Situation Wanted announcement in The New York Times under "Dressmaking."
A number of replies were received, some from out of town. They were of such a substantial character that I was able to obtain work of the highest type.
ACNES DAGG
Hotel Wellington, New York City

SITUATIONS WANTED—Male.

BOOKKEEPER, 35, controlling accounts, financial statements; twelve years same firm as head bookkeeper; credit man. D 375 Times.

BOOKKEEPER desires connection with accountant to learn business; $25. H. S. Witter, 212 East 109th St.

BOOKKEEPER—Familiar with all office details (Christian); several years' experience; salary $35. C 939 Times Downtown.

BOOKKEEPER, 10 years' experience; married; office charge; reference. H 788 Times Downtown.

BOOKKEEPER, 31, experienced, high school graduate; competent, reliable. C 690 Times Downtown.

BOOKKEEPER, experienced, 32, desires responsible position; salary secondary. K 108 Times.

BOOKKEEPER, thoroughly competent; nine years' experience; executive ability; $50. F 199 Times.

BOOKKEEPER, typist, correspondent, 24; long experience; moderate salary. H 740 Times Downtown.

BOOKKEEPER, accountant; 7 years' experience controlling accounts, financial statements. D 378 Times.

BOOKKEEPER, handle general ledger, take entire charge. Brown, 999 Decatur St., Brooklyn.

BOOKKEEPER, take full charge books for firms having no bookkeeper; monthly, weekly; moderate terms. F 128 Times.

BOOKKEEPER, 26, thoroughly experienced, controlling accounts, credits, correspondence; $35. C 637 Times.

BOOKKEEPER, 30, thorough; financial statements; employed at present; $30. H 387 Times.

BOOKKEEPER, 34, thoroughly experienced, financial statements; salary secondary. C 816 Times Downtown.

BOOKKEEPER, accountant, stenographer—Married, 30, married; ten years' experience. Bryant, Washington 9040.

BOOKKEEPER, age 32, experienced, desires position with future. H 941 Times.

BOOKKEEPER, 28, six years' practical experience; A1 ledger man. C 280 Times.

BOOKKEEPER, ten years' experience; $35. F 197 Times.

BOY, NEAT, BRIGHT, AMBITIOUS, OVER 16; NOW WORKING; WISHES POSITION WITH AUTOMOBILE COMPANY WHERE HE HAS A CHANCE TO BECOME AN AUTOMOBILE SALESMAN. CALL OR WRITE MURRAY GILBERT, 28 WEST 63D ST., N. Y. C. MURRAY HILL 1942.

BOY, clean-cut Christian; office position desired; $12. H 791 Times Downtown.

BUTLER, valet, English, age 45; lifetime experience; free after June 1; personal reference. Butler, 135 Prospect St., East Orange.

BUTLER-VALET, Filipino, excellent book, desires position; bachelor preferred. Regal Circle 2360.

CHAUFFEUR, mechanic, 14 years shop and driving foreign and American cars 3 years, present employer; laying up cars, wishes position at once; big cars preferred; city or country; best of references; careful driver. F 181 Times.

CHAUFFEUR wishes good position; private family; married, 37 years; experienced, good driver, mechanic. Gettings, 420 East 65th.

CHAUFFEUR, Ford; married; collector, salesman experience, handy, all-around; references. H 87 Times.

CHAUFFEUR, useful man, single, willing, obliging; country preferred; references. D 385 Times.

CHAUFFEUR—NEW YORK-CALIFORNIA Tourist, automobile expert, wants opportunity as assistant driver on trip New York-California; family or gentleman; no salary; references. H 100 Times.

CHAUFFEURS—We have several good men with from 3 to 9 years' reference on last positions; this is not an employment bureau. Society of Professional Auto Engineers, 1,947 Broadway. Telephone Columbus 10278.

CHAUFFEUR, single, 15 years' experience; 5 years' valet driver; 7 years last employer; willing, obliging, trustworthy; city or country; best references. A. Carroll, care Mr. Mabry, 253 West 98th St., city.

CHAUFFEUR, 34, married, desires steady position, Pierce, Packard, Cadillac; last station 3 years; present employer going abroad; references. M. Kohler, 69 West 80th St.

CHAUFFEUR, Chinese, experienced mechanic, driver, wishes private position; best references. Chuey, 801 West 118th. Phone 3486 University.

CHAUFFEUR - MECHANIC, middle-aged, thoroughly experienced driver; any car; personal references; employer going abroad. Flood, 710 Amsterdam Ave.

CHAUFFEUR, mechanic, wishes private position; last place 5 years; driving Cadillac cars; best references. Albrecht, 322 East 84th.

CHAUFFEUR-MECHANIC—Country job; 5 years' experience, careful driver; best references; will do garden work. F 179 Times.

CHAUFFEUR, Italian, 11 years' experience, handy man, clear record, wishes position with private family, country or city. Vincenz Capni, 263 West 37th St.

CHAUFFEUR, colored, wishes position private; furnish good references; uniform. Phone Harlem 7423.

CHAUFFEUR, gardener, competent, generally useful, anywhere; single; reference. D 377 Times.

CHAUFFEUR, expert mechanic, single, 28, best references; all cars. Hirshfeld, Bilmont 9777.

CHAUFFEUR-MECHANIC, single, competent, safe driver; excellent mechanic; references. D 288 Times.

CHAUFFEUR, single, wishes private position. Edward Fischel, 312 East 72d. Rhinelander 2106.

CHAUFFEUR, private, commercial; 15 years' best city references; colored. F 202 Times.

CHAUFFEUR, single; 8 years' experience; country preferred; handy. C 249 Times.

CHEMIST, graduate, analytical, research work along organic, inorganic lines. C 239 Times.

CLERK—Payroll and ledger work; familiar all office details; several years' experience. H 963 Times Downtown.

COOK, long experience, first class, and butler; general housework; by Chinese; private family; city or country. H 919 Times Downtown.

COUPLE—Wife thoroughly competent cook, French, neat; man chauffeur-mechanic, expert traffic driver, careful; anywhere; long references, highest recommendation; give particulars. F 179 Times.

COUPLE, Finnish man, chauffeur; wife cook, housekeeper; private family; city, country. 29 West 126th. Harlem 1313. G. Lenburg.

COUPLE, Scotch, 35, cook, chambermaid, butler, housemaid; country references. H 840 Times.

COUPLE, wife first class cook; husband butler, handy, all around; city or country. G. care Lipari, 232 East 116th St.

COUPLE dining caretakers position in city; references. Box 404, 1,816 2d Av.

DRAFTSMAN, MECHANICAL, 28, expert technical graduate; 4 years drafting; executive ability. G 842 Times.

DRUGGIST, junior, Christian; 2 years' experience; references; country preferred. 180 W. 4 Times Brooklyn Branch.

ELECTRICAL ENGINEER desires permanent position with a future; age 28. 180 W. 4 Times Brooklyn Branch.

ENGINEER, incorporated, 10 years' experience manufacturing problems, production, design, experience, development, sales; organic products. H 894 Times Downtown.

ENGINEER, general office construction work by head of job. D 378 Times.

EXECUTIVE ASSISTANT—Clerk correspondent, 14 years' experience, office manager, college education, loyal, absolutely honest; responsibility a natural attribute; a Christian; wants position where these characteristics could be given; age 34, married; two children; salary $1,800 to $2,000. F 241 Times Annex.

EXECUTIVE, accountant, credit, collection, office manager; life retail experience; ability, character; married, 37. R. 501 Park, Brooklyn.

FOREMAN of underwear and sundry lines, thoroughly experienced; all references; participation with reliable concern. F 177 Times.

EXPERIENCED candy salesman to retail trade (grocery); Long Island; reference. Write Box 404, 1,816 2d Av.

FIREMAN, 1st class, 25 years' experience, country preferred; handy. C 249 Times.

GARDENER, graduate, analytical, research work along organic, inorganic lines. C 239 Times.

GENERAL OFFICE WORK, 8 years' experience; 25. M. Weiss, Washington 9040.

HOUSEKEEPER, age 32, experienced, desires position with future. H 941 Times.

HOUSEKEEPER, 28, six years' practical experience; A1 ledger man. C 280 Times.

HOUSEKEEPER, ten years' experience; 35. F 197 Times.

JOY, NEAT, BRIGHT, AMBITIOUS, OVER 16; NOW WORKING; WISHES POSITION WITH AUTOMOBILE COMPANY WHERE HE HAS A CHANCE TO BECOME AN AUTOMOBILE SALESMAN. CALL OR WRITE MURRAY GILBERT, 28 WEST 63D ST., N. Y. C. MURRAY HILL 1942.

JOY, clean-cut Christian; office position desired; $12. H 791 Times Downtown.

BUTLER, valet, English, age 45; lifetime experience; free after June 1; personal reference. Butler, 135 Prospect St., East Orange.

BUTLER-VALET, Filipino, excellent book, desires position; bachelor preferred. Regal Circle 2360.

CHAUFFEUR, mechanic, 14 years shop and driving foreign and American cars 3 years, present employer; laying up cars, wishes position at once; big cars preferred; city or country; best of references; careful driver. F 181 Times.

CHAUFFEUR wishes good position; private family,

The New York Times
Classified Advertising Rates

Count six words to an Agate Line. Per Agate Line.
(Minimum space two lines)

Situations Wanted	40c
Furnished Rooms and Rooms Wanted	40c
Boarders and Board Wanted	40c
Help Wanted	40c
Real Estate, &c.	40c
Lost and Found	40c
Apartments to Let and Wanted	40c
Country Board	40c
Mortgage Loans	40c
For Sale	40c
Automobile Exchange	40c
Agents Wanted	40c
Employment Agencies	40c
	Per Word.
Business Opportunities (Agate Caps 20c)	7c
Buyers' Wants and Offerings to Buyers	10c
Business Chances (Display)	12c

For insertion in the Sunday edition, other classwork of schools, steamships, hotels and resorts must be received by The Times Building by noon today. Real Estate and apartment announcements by midnight tonight. Advertisements for insertion in the Editorial Section by 5 P. M. tomorrow. Business Opportunities by 11 A. M. Saturday. All other classified advertisements not later than 1 P. M. Saturday.

Advertisements for insertion in the daily edition of The New York Times, if received after 4 P. M. on the day preceding insertion, are subject to omission. The final edition time is 8 P. M.

MALE HELP WANTED.

Continued from preceding page.

YOUNG MAN to start at the bottom in the sales department of large downtown corporation; one with high-school training preferred; state age and salary desired. Y 893 Times Downtown.

YOUNG MAN to work on gas books in Brooklyn boroughs and act as messenger; must have previous banking experience; state age, salary, reference and religion. Y 2362 Times Annex.

YOUNG MAN as a clothing model, size 38, to travel for two weeks; one with road experience preferred. Apply Leedman, Philip & Wolf, Room 1130, 5th Av. Building, 200 5th Av.

YOUNG MAN order clerk and bookkeeper by house feel concern; must know line; state full particulars and salary wanted. H 979 Times Downtown.

YOUNG MAN, collector foreign, domestic freight; reliable licensee; salary and commission. W 803 Times Downtown.

AMBITIOUS BOYS.

Owing to expanding business a well-known company has openings for a few boys, 17 years of age or over, in clerical positions; initial salary $24. Advancement rapid; $1,000 Advancement based on merit; splendid opportunities for boys of ability graduating from school who show proper interest in company they propose to start; state full particulars as to age, education and experience if any. W. W., 630 Times.

GOOD OPENING for a man able to take care of a department in a growing manufacturing firm; must have had good mechanical training and be capable of writing letters in good English; will interest man who can speak or understand Italian. Write, giving full references, Y 2276 Times Annex.

WANTED—An architectural designer; state education, experience and salary expected. Glens Falls is an ideal city and situated in the Adirondacks; it is especially attractive in the Summer. Address Wetmore & Crandall, Architects, Glens Falls, N. Y.

EXPERIENCED CHAUFFEUR, Westchester or suburbs; $35 per week; state experience included; must be well recommended. Address with full particulars, Box 414, Sun, 280 Broadway.

STRONG MAN—All-around work on carrot field in the city; salary $20 a week. J 849 Times.

Salesmen.

ADVERTISING SALESMAN, young man or middle aged, with experience closing big contracts; large commissions; thorough instruction for right man. Fitz & Paine, 299 Madison Av.

ADVERTISING SALESMEN; 4c commission; leads; commission. Apply mornings, Room 1004 Tribune Bldg.

BOND SALESMEN.

YOU, if you are a real Bond Salesman, examine the investment features of every bond carried before offering it to your clients or prospects.

EXAMINE THIS BOND we are offering you the opportunity to sell.

CAPITAL ISSUE $2,000,000, incorporated in New York State.

SECURITY—Collateral of a reliable cash value of more than twice the bond issue, in a business which combines security of principal and interest, with high yield above the average.

INTEREST YIELD 7½—Also bonus from profit sharing if possibly as high yield as the interest.

MANAGEMENT—In the hands of a highly rated firm that has been successfully engaged in business for 20 years.

SALABILITY—These bonds have no sales resistance once the investment is clearly explained to the purchaser.

COMMISSIONS average $400 weekly and upward.

LEADS are given daily to men who are producing. We cooperate closely with our representatives.

OUR REQUIREMENTS—We have vacancies for four representatives for three men to represent us in Manhattan, Bronx and Brooklyn, and one each in Connecticut, Northern New Jersey and Hudson Valley. These men must have had previous selling experience and be able to demonstrate their ability to sell by past performances.

PERMANENCY is assured to producers.

In applying give history of past experience, references and telephone number. Address B 372 Times.

BOOK SALESMAN—A man who will work hard, five hours a day, every day, will earn for his work in commission or better; for the one selected will help you get ahead and you will begin keeping the first week. Call and see me Friday, Saturday, Brother's Home, 225 4th Av., 8 to 11 A. M. and 2 to 4 P. M.

PRINTING SALESMAN—Well-established printing concern has a capacity for five-color process, calendering, cellulose 20,000 to 100,000 business per week; with the right party, either salary or drawing an account. Y 28 Times Downtown.

READY-TO-WEAR SALESMAN AS CREDIT STORE MANAGER, OUT OF TOWN. EXCELLENT PROPOSITION. FAMILY GARMENT STORES, 37 West 20th St., Room 310.

SALES MANAGER WANTED, responsible position to take charge of sales force of Ford auto agency; must have experience in handling and stimulating salesmen; opportunity for right man. Write, stating qualifications and experience. F 129 Times.

SALES POSITION—I sell a popular price automobile; now in Among the Three leading sellers in New York; want short hours and offer opportunity to join my personal staff if you are made of selling qualities; the advantages are with a leader; any supposition will place you in line for good commission earnings from the start; if you believe in yourself, speak to T 448 Times.

SALES REPRESENTATIVE.

Electrical Long Island territory; man who can to call on builders or others; selling well known one water heater; commission. Phone Murray Hill 0386.

SECURITY SALESMEN.

Corporation established 7 years, and with over 18,000 customers is planning to further extend its business and wants to add to its personnel security salesmen who can furnish reliable references; these men will be given a liberal introductory allotment of the Firm for the purpose of securing subscriptions; company is well rated; has paid Dividends regularly; will furnish a balance sheet, and to every man is favorably known; in addition, Call any morning between 9 and 12, Room 2,109, 220 West 42d St.

SECURITY SALESMEN; bonds furnished; must backed by bonds satisfactory investment; reliable; have wonderful earnings; continuous basis. Apply Fish Building, Room 606.

SHIRT SALESMAN, experienced with full line among high-class trade; splendid opportunity for one well established with reputable house; liberal commission basis. Y 1000 Times Annex.

MALE HELP WANTED.

Salesmen.

SHOE SALESMEN, MEN'S SHOE STORES; CAPABLE MEN WITH GOOD PAST RECORDS ONLY; WRITE, GIVING AGE AND EXPERIENCE IN DETAIL. W 841 TIMES DOWNTOWN.

STOCK SALESMEN.
LEADS FURNISHED.

Old-established local manufacturing company desires three or four high-grade security salesmen to offer its well-secured dividend-paying preferred stock; liberal commission basis to those willing to consciscuously work a line of issues which will be furnished; commission should be very large during the next four months. S 168 Times.

TRAVELING SALESMEN wanting to carry radio products throughout United States; exclusive agents; state if now carrying line. Room 803, 1,452 Broadway, corner 42d St.

SALESMEN ACCUSTOMED TO EARNING BIG MONEY AND WHO WANT PERMANENT CONNECTION WITH UNLIMITED FIGURE, CLEAN-CUT, QUICK SELLING, REPEAT ADVERTISING SERVICE TO RETAILERS IN METROPOLITAN DISTRICT AND OUTER TERRITORY; FULL-TIME OR SIDE LINES; LITERAL COMMISSION; SALESMEN NOW MAKING $50 TO $100 WEEKLY; BUSINESS ESTABLISHED 10 YEARS; 3,000 CLIENTS; SERVICE CO. 3 YEARS; CALL BRIDGEPORT CONN. WEST 0778. ASK FOR MR. ISAC MAIR.

SALESMAN.

We require the services of several salesmen with whom character is above reproach; this opportunity embraces selling a high-class business service to merchants on a commission basis; the remunerations is unlimited; the work is of the kind of employment, depending entirely on your initiative and integrity. Call this morning, Room 618, 256 5th Av.

SALESMEN

wanted to sell the new model Chandler Cleveland automobiles; this is a really unusual opportunity, for one or two high-class, fast-working men, who desire to operate on a salary and commission basis; we are convinced that we have the best proposition in the Bronx for a real salesman. Apply by letter only, stating closely your age and qualifications. Riley Motor Company, 2,442 Grand Concourse.

SALESMEN.

THE NATIONAL SURETY COMPANY, "THE WORLD'S LARGEST SURETY COMPANY," CAN PLACE A NUMBER OF HIGH-CLASS SALESMEN WHERE THEY CAN EARN LARGE COMMISSIONS AT PRESENT SELLING A SPECIAL FORM OF FIDELITY BONDS AND PROMOTION TO MANAGERSHIPS AS RAPIDLY AS THEY CAN QUALIFY. ROOM 712, 50 COURT ST., BROOKLYN, N. Y.

SALESMEN.

Large corporation desires five active, ambitious men to sell income contracts in New York and New Jersey; our men earned $6,000 to $10,000 annually; successful lead system; salary or advances upon qualification. Call J. F. Sullivan, Room 2050 Woolworth Bldg.

SALESMEN—SELLING SURETY BONDS IS A HIGH-CLASS BUSINESS FOR MEN OF ABILITY; IN A SHORT TIME YOUR RENEWAL COMMISSIONS GIVE YOU A PERMANENT INCOME WITH THE LARGEST BONDING COMPANY IN THE WORLD. TALK IT OVER WITH E. M. MILBURN, NATIONAL SURETY CO., 233 BROADWAY.

SALESMEN—We have some open territories for silk underwear and silk hosiery salesmen; commission basis; mill located in New York City; we manufacture high-grade merchandise; only those with experience in women willing to travel continually; give full details as to experience, age, &c. Y 2307 Times Annex.

SALESMAN—If you have real sales ability and will work hard to start to establish permanent, large Western connection for high-grade, exclusive advertising specialties call office position in New York division with good income and elegant future; drawing account after approval. W 754 Times Downtown.

SALESMEN BY LARGE POPULAR PRICE DRESS HOUSE; MUST HAVE EXTENSIVE FOLLOWING AMONG RESIDENT TRADE IN DRY GOODS AND LEGAL DEPARTMENT STORES; LIBERAL SALARY PROPOSITION. BOX 30, 717 ST. JAMES BUILDING.

SALESMAN WANTED, NEW YORK CITY, WITH LONG EXPERIENCE SELLING TOYS AND STATIONERY; COMMISSION BASIS; APPLY BY LETTER ONLY, STATING QUALIFICATIONS, &c. SCHRANZ & MIEBES CO., 564 HOBOKEN AV., JERSEY CITY, N. J.

SALESMEN.

THOROUGHLY EXPERIENCED, FOR RETAIL CIGAR STORES; SALARY. APPLY EMPLOYMENT MANAGER, 9 A. M. TO 1 P. M. DO NOT APPLY IF YOU HAVE ALREADY FILED APPLICATION. 384 BROADWAY.

SALESMEN of character, personality and tact to call on prospective members for organization of high standing, attractive income on commission basis; congenial, permanent connection is open to those who meet with these qualifications. Apply Mr. Martini, Hotel Ansonia, New York City.

SALESMEN—N. Y. STATE CORPORATION DISTRIBUTING GOVERNMENT COMPANY, INC., HAVE OPENINGS FOR MEN WITH SALES RECORDS; EARNINGS RANGE FROM $50 TO $400 WEEKLY; LIBERAL COMMISSIONS; EXPENSES; 45 WEST 39TH (7TH, 2D) FLOOR.

SALESMAN, single, to carry well-advertised line of toilet preparations on a commission basis; must be familiar with the trade in the territory to be assigned; must not carry side lines; state complete qualifications, experience and reference. A. T., 91 Times.

SALESMEN, experienced selling embroidery, lace, &c., to carry side lines; selling trade, can procure representation on liberal commission basis of manufacturer who can well compete with sufficient output to warrant good earning. C 944 Times.

SALESMEN wanted for Hillard's latest improvement on Underwood typewriter; sell on sight; good side line; commission basis; call or write, Mr. Bigelman, Hillard Typewriter Co., 304 Broadway, use flight 3B.

SALESMAN wanted for city and other territory calling on men's furnishing stores; only high-class and successful men need apply; goods well introduced and ready market; commission basis only. W 797 Times Downtown.

SALESMEN trained with following among resident buyers to sell a representative line of hosiery and underwear for large reliable concern; commission basis; reply giving age and past experience. S 241 Times.

SALESMEN—Wonderful opportunity; National America League of Washington, Protected to assess Volstead act, wants monthly solicitors; commission basis. Apply 9-11, 4-5 daily, Room 810, 1,482 Broadway.

SALESMAN—Strictly high-class man for the Eastern and extended selling check protecting system in United States; sell for $5, commission $3. Call all week Room 331, 1,416 Broadway (Columbus Circle).

SALESMEN — Money fall, new California drink, offers big commission and option; several good territories to hard workers with experience. Cook, 630 5th Av.

SALESMEN wanted to handle a timely advertising proposition on a liberal commission basis. Call between 9 A. M. and 2 P. M. C. E. Hammond & Co., 50 Church St., Room 1,804 N. Y.

SALESMAN, with college education, wanted by Eastchester financial firm; exceptional opportunity to man who can qualify; permanent basis. Write full details in first letter. 608 Times Downtown.

SALESMEN; call reliable specialties to retail trade; commission basis. Only experienced, salesmanship men, with good references, need apply. Reliable Mfg. Co., 546 West 44th St.

SALESMEN—The publicity bureau is a unique concern; operates around New York; commission. Affiliated Publicity Bureau, 220, 116 West 14th.

SALESMEN — Side line, all territories, on popular-priced media Nightgowns, for basement trade; commission; must have following. Gilt Brand, 241 East 121st St.

SALESMEN, acquainted auto accessories, Long Island, New Jersey, metropolitan district; exclusive line. Hall Manufacturing Co., 30 West 26th St., New York.

SALESMAN, security of high caliber and experience, to close live leads; commission basis. Apply Room 814, Life Broadway.

SALESMEN wanted, selling an electrical trade, to carry side line radio parts and sets; commission. Write Smith Engineering Co., 1 Union Square, New York City.

SALESMEN—Commission $18 to $25 per day selling a novel specialty to stores. Apply 9 to 12 only; Room 803, Woolworth Bldg.

SALESMEN.

We have opening for a few live men to sell our conference on commission basis. D 1288 Times Bronx.

SALESMAN to sell Ford cars; season now and this man has been good; commission basis. Ford Agency, 148th St. and Riverside Drive.

SALESMEN—Two men experienced selling automobile accessories, for road work; state if possible; give references. C 870 Times Downtown.

SALESMEN, experienced, for brushes; good references; apply personally; salary or commission. Imperial Brush Co., Ridgefield Park, N. J.

SALESMAN, with experience, to call on city outfitting trade for large silk manufacturing; commission basis. T 400 Times.

SALESMEN to handle new, superior type of electric Incandescent lamp; commission. DURALITE, 111 West 42d.

SALESMEN wanted to sell drug and cloth trade; big profit; strictly commission basis. Write to Magnetine, 222 West 59th.

MALE HELP WANTED.

Salesmen.

SALESMAN.

In our organization there is a vacancy for a young man between ages of 24 and 30; he must have initiative and be a fighter; I will train him and if he demonstrates his ability, push him ahead in the great business of life insurance; large commission income from the beginning. Apply F. M. FRASER, 149 Broadway. Room 806.

SALESMAN.

Between 25 and 35 years of age; an opportunity for a wide-awake young man to fill permanent position; experienced salesman can earn twenty-five weekly; we are doing the public a work for the "official source" reports; leads furnished; commission basis. Call 10 to 3, ask for Mr. Hanson.

PRESS SYNDICATE, HUDSON TERMINAL BLDG., 30 CHURCH ST.

SALESMEN.

We have an opening for several high-class men in New York and vicinity who are ambitious to better themselves and who desire a clean, permanent business connection with an investment house of high standing, handling only dividend paying securities.

Such men who are ambitious and are willing to work hard for a year and earn (on commission basis), as we give our salesmen the fullest co-operation; past sales experience not necessary, but desirable; references required.

Call for personal interview, Room 1812, 299 Broadway, New York.

SALESMAN.

NOT A STOCK PROPOSITION.

We have a vacancy for a man experienced in negotiating service contracts on commission basis; this is an opportunity for a real salesman who has the ability to close big contracts with large concerns. Call or write for an appointment to Sales Director, 60 Broadway, Room 2301.

SALESMEN WANTED

by New York's largest Ford dealer; men who can and will WORK, who want to connect with an aggressive organization which will stand behind them, are offered a real opportunity in the sale of Ford cars and trucks; commission and bonus basis; automobile experience not essential.

C. R., 166 TIMES.

SALESMEN—Long-established concern has several openings for young, successful salesmen willing to work small space with side line of carefully selected merchandise; straight commission basis; a successful regular territory and drawing account will be given. F. G., 261 Times.

SALESMEN.

The manufacturer of a high-grade line of men's sweaters and mufflers made of pure worsted, vicuna and cashmere; the finest quality, has openings for representatives, carrying one or two men's wear lines, for Coast, Middle West and Southern territories; commission.

Experienced men, soliciting the best retail trade required. Write, stating lines carried at present and territory. R. C. F., Box 40, Station F.

SALESMEN of ability, with large following of better men's furnishings and dress goods, desire to carry side line of men's knitted neckwear, silk sweater coats, mufflers, &c.; commission basis; excellent opportunity for right party; apply by letter only, stating experience. Kentucky Mills, 1,361 Myrtle Av., Brooklyn.

SALESMEN WANTED TO SELL WELL-KNOWN MAKE OF TIRES DIRECT TO CAR OWNERS.

A big opportunity for men to make money selling one of the leading recognized standard makes of tires; former tire-selling experience unnecessary; good salesmen, high-class men; write for interview. P 281 Times.

SALESMAN—Manufacturing concern, looking for man with ability and high standing to sell, on commission, a mechanical device used and indorsed by the leading hotels of the country; full particulars given on personal calling at 324 Longacre Building, Times Square, between 9 and 12. A very good opportunity for some one.

SALESMEN—Our salesmen make $50 to $150 weekly; we need two more salesmen of good appearance and willing workers to sell a building material specialty on Long Island; commission basis; excellent opportunity for advancement. See Mr. Tobin, 8 to 12, 42 Punta St., Jamaica, L. I.

SALESMAN for telephone solicitation in connection with realty contracts; men who have sold stock by telephone are especially qualified for this work; very liberal commission. Room 806, 107 Liberty St.

SALESMEN—Sell our popular $2 and $10 accident health policies in New York, Brooklyn and Westchester counties; salary and commission. Kistler, 11 Water St.

SALESMEN, radio, to sell complete outfit; can make $25 daily; commission basis; experience unnecessary. Liberty Radiofone Co., 407 Times Bldg.

SALESMAN, jewelry novelties, Middle West and Southern territories, acquainted with department store buyers; salary and commission. Eisenhofer & Lazy, 220 5th Av.

SALESMEN to sell high-class diamond and platinum jewelry and loose diamonds, salary. Chas. F. Goldsmith & Co., 34 West 46th.

SALESMEN—Wanted, several good salesmen to sell radio products on commission. Room 602, 1,452 Broadway, corner 42d St.

SALESMEN wanted on dresses, city and surrounding territory, on commission basis. 48 East 11th St., 4th floor.

SALESMAN to sell box ebooks, on commission. New York City and vicinity. Apply, stating experience, F 200 Times.

SALESMEN, sales executive to handle liquid soap, shampoos, &c.; good commission. F 166 Times.

SALESMAN to sell printing and lithographing; some experience necessary; commission of profits. C 869 Times Downtown.

SALESMEN, outside, experienced, hosiery and underwear line; salary and commission. T 371 Times Annex.

SALESMAN, experienced, felt hats, commission, out of town. Wear Ever Hat Co., 85 Pitt St., 2d floor.

SALESMAN, toy line; salary and commission. Call Joseph Lowenberg, 39 Union Square.

SALESMEN to sell olive oil; liberal commission. David Kleckner, 203 Pearl St.

Employment Agencies.

MUTUAL BUSINESS SERVICE INC., Room 507, 299 Broadway.

Engineer, able to determine values and quantities of industrial properties, wanted by an engineer; $3,000-$4,000; salaries and fees (3); $3,000-$4,000; salesmen, hardware and machinery, jobber exp.; $2,000; salesmen, sell notion dept. of department store trade, $2,000-$4,000; salesmen for jobber trade, Ohio territory; $2,000; salesmen for specialty information, $50-$60; collection for credit information; $50-$60; collection correspondent, Germany, Cal.; cost clerk, publishing exp.; $35; bookkeeper, special exp.; $30; stock transfer clerk; $1,800; cost clerk, cost accountant, living upstate N. Y. or Westchester Co., $30; asst. credit man, single, high type; $35; bookkeepers (2), typists, $30; typist, $25; typist, $20; clerk, familiar with radio sets; $25-$30.

THE PERSONNEL COMPANY, 8 CHURCH ST., NO ADVANCE FEE.

Review sales, 30-40, uptown, $2,000-$2,400; Bkpr.-Acct., with public firm, $1,700; Bank clerk, 19-20, note teller, $1,200; Adding mach., Bank, day hour, $1.25; Bank check desk man, about 30, able take charge, willing start $1,000; Typists, 18-23, 1-18 P. M., $1,000.

PERSONNEL EXCHANGE, INC., M. M. CASSIDY, PRES., 154 LIBERTY ST.

SALESMAN, experienced steel line, $3,000; LEGAL STENO., A1 experience, at $1,800; BOSTON LEDGER CLK., A1 record, $1,800; MECH. ENG., recent grad., drafting, $1,800; COST CLERK, equip. and supplies, $1,800; ADJUSTER, telephone exch., Bklyn., $25; TYPISTS, teach, $20; LEDGER CLK., $20.

EQUITABLE EMPLOYMENT SERVICES, 165-166 W. 46th, corner 6th. Expert Bkpr. STENOGRAPHER, good voice, $25. ACCOUNTANT, public acct. exp., $50. JR. CLERK, OFFICE BOYS, $12-$18. Position Industrial Relations Manager.

E. J. WEBER & COMPANY, INC., Employment Service, Room 619, Lincoln Building, 41 East 42d St. Vanderbilt 10000.

BROADWAY EMPLOYMENT SERVICE, 1 Church St.—Mr. Hall, late of the "American," new manager of the Broadway, has many positions for refined clerical help.

HARNES EMPLOYMENT SERVICE, 189 BROADWAY.

Well St., $35; Office Manager and billing operators, 130-140. Other openings.

PERSONNEL PLACEMENT SERVICE, 276 7TH AV., ROOM 402.

Secretary, shorthand, typing; man over 30; executive ability; salary commensurate.

MALE HELP WANTED.

Employment Agencies.

"NATIONAL" EMPLOYMENT EXCHANGE,
30 Church Street.
Established 1899.

TECHNICAL DEPARTMENT.

DRAFTSMAN, for architectural work, especially those experienced in refrigeration, cements and general building business; salaries up to $2,400; call personally or telephone for appointment.

CIVIL ENGINEER, drafting-designing work; building work, participating concrete; $2,500. XY.

BANKING AND BROKERAGE DEPARTMENT.

STATISTICIAN, executive ability, experience analysis of securities, economic education, $40-$50. B-1.

STOCK RECORD CLERK, exper., N. Y. S. E., $25. B-2.

STENOGRAPHER, excellent opport. in sales dept. of bank, $1,500. B-3.

BOSTON LEDGER BOOKKEEPER, $1,200-$1,400. B-4.

BOOKKEEPER, some double entry, commercial exper. qualifies, $25 and lunches. B-5.

RACK CLERKS (8), $1,000 yr. B-6.

JUNIOR EXECUTIVE DEPARTMENT.

BOOKKEEPER, publishing experience, $1,300-$2,000 year. JX-1.

STENOGRAPHER, combination experience, $1,200-$1,400 year. JX-2.

SERVICE MAN, adjust complaints in retail store, $1,300-$1,600 year. JX-3.

OFFICE MANAGER, supervising work, N. Y. C., $1,600 year and commission. JX-4.

STENOGRAPHER, Brooklyn, hours 8-5, $1,200 year. JX-5.

SERVICE MANAGER, New Rochelle, manufacturing experience, $1,500 year. JX-6.

CLERICAL DEPARTMENT.

BOOKKEEPER—Four openings for competent double entry men, one in Greenpoint, others downtown N. Y., $25. S.C.-1.

CORRESPONDENT, sales or advertising exper., well-known publishers, $25. S.C.-2.

STENOGRAPHER, traffic dept., salary open. S.C.-4.

STENOGRAPHERS—Other desirable openings with contractors, oil, railroads, $25. S.C.-3.

SHIPPING AND STOCK CLK., exper. in pieces or factory product, import business, salary open. S.C.-5.

CLERK, export dept. large corp., knowledge of Spanish, some typing, $80-$100. S.C.-6.

TYPE AND STENO.—Several openings for typists with slight knowledge of shorthand, about $20 to start. S.C.-7.

CLERK, age 40-50, good handwriting, a little work, $75 mo. S.C.-8.

STOREKEEPER, age 30-40, hours 8-5, 6 days per week; Columbus Circle; $19.50 per week. JC-2.

JR. CLERK, very good firm, $75 mo. JC-3.

ORDER CLERK, cotton goods, $16-$17. JC-4.

RATE CLERK, large Richmond Hill Manufacturing Co., 1 or 2 yrs. H. S., $17. JC-5.

JR. CLERK, H. S. grad., ambitious, neat appearance, fine opportunity, $15. JC-6.

JR. CLERK, typewriter, $18. JC-7.

JR. CLERK, alike; asst. stock room and on selling floor; advancement; $15. JC-8.

JR. CLERK, this print room engineering department. JC-9.

BOYS! BOYS! BOYS!—Many of the largest and best firms in this city are calling upon us constantly for bright, alert, ambitious, aspiring boys, who are capable of advancing into very good executive positions; salary $10-$12 to start. JC-10.

Call 9-1. Seventh Floor.

The "NATIONAL" is the LARGEST. 30 Church Street.

SEXTON PLACEMENT ASSOCIATION, INC., 26 5th Av., S. W. Corner 15th St. (Elevator entrance 2 West 15th St.)

AUDITOR, traveling; semi-senior or adjuster; Junior; public acct. or C. P. A. experience; $2,400 and expenses.

PHYSICIAN, Allopathic, single; foreign service; $2,000-$2,000.

NEW-BUSINESS MAN, familiar bank routine; $1,800-$2,000.

LEDGER CLERK, bank or brokerage experience; $100 month.

BACK CLERKS (3), Clearing House experience; $25-$28.

MAIL CLERKS (3)—Hotel; $22.

BOSTON LEDGER CLERK—Uptown bank; $100 month.

BOYS, BOYS, BOYS.

Engineers and apprentices; excellent opportunity; $12-$15.

Call 9 to 4. No charge for registration. Fifth Av. buses pass the door.

WILLIAMS EMPLOYMENT SERVICE, Inc., 17 WALL ST. HANOVER 4717.

CANVASSERS, experienced in selling books or educational courses, 30-35 years; salary $2,000.

CAGE MAN, run blotter, transfers, registration, $25.

TRANSLATORS, German, Spanish fluently, some French desirable, typist; salary commensurate.

CASH CLERKS, standard codes, $100.

TRANSIT MAN, knowledge of French and German; about $1,300.

YOUNG MEN, clear cut, mail dept., experienced, 20-25 years; $100 mo.

STENOGRAPHER, 21-22 years; salary commensurate.

CALCULATORS, some high school, good at figures, $100 to $120.

MOON-HOPKINS MACHINE operator; hours 9 to 12 P. M.

ADDRESSOGRAPH OPERATOR, junior, $65 month.

MANY GOOD JOBS FOR BOYS.

MALE HELP WANTED.

Employment Agencies.

HAMILTON EMPLOYMENT SERVICE,
HUDSON TERMINAL BUILDING,
30 CHURCH ST.
MAIN FLOOR.

ACCOUNTANT—Must go to Europe; single man, 25 years old; three-year contract; best references and experience; salary open.

SALES ENGINEER, 35 years old, by rotary forced machine, and steel construction work; must be graduate engineer, familiar with structures and erection; to New Jersey; $140 month.

ASST. CREDIT MGR.—Wholesale house; $35.

REMINGTON-WABEL OPERATOR, $25.

CANDY SALESMEN for New Jersey; commission basis; fine chance for live wire.

STENOGR. (3)—Some with good sales.

SALES CORRESPONDENT—Publishing, $25.

ASST. BOOKKEEPER (3)—Star future; $25.

BOSTON LEDGER CLKS. (2)—Well finished experience; $25.

CLERKS—Two general, 1 stock, 1 sales, 2 invoice, 1 receiving, (30-40 years old); 1 timekeeper; good futures; $20-$25.

JR. CLKS. (10)—Familiar with typing, tactfulness of bank; $18-$20.

Numerous openings for OFFICE BOYS. MANY OTHER OPENINGS.

FIRST OCCUPATIONAL EXCHANGE, WALL ST. SPECIALISTS, 20 BROADWAY.

Clerk, cashier, exper. in hand cash, $25-$40; stock record clerk (Gem and other), $25; combination bags and Ex. C. O. D. clerk, bond exper. pref., $25; Reserve, $20-$25; $40; margin clerk, bond exper. pref., $25; bond bags, $18-$18; messenger, $15; messenger, clean, with good references, $15; cashier, clean, with good references, $20.

BROWN EXCHANGE, 280 BROADWAY.

Clerks, filing, light work, $25; Bookeeper, night work, bank, $35; clerks, bkrs.

Bookkeeping.

ACCOUNTANTS—BOOKKEEPERS.
LEDGER CLERKS—CASHIERS.
GENERAL OFFICE EMPLOYEES.
$2,000 TO $6,000 A YEAR

is those trained in Accountancy. The Accountant has great opportunities for important, well-paid positions. It is for such a nature that he becomes a vital factor in the affairs of any business, which opens up possibilities for promotion not usually achieved by men holding accountancy knowledge.

If you should like increased responsibility and higher pay we will (if you have the ability) prepare you for training under the personal guidance of a large staff of Business Experts and Certified Public Accountants who will enable you to qualify in a comparatively short time as an Expert Accountant.

For full information write, telephone or call Dept. T 45.

LA SALLE EXTENSION UNIVERSITY, 112 West 42d St., New York. Bryant 8600. Open Evenings.

ACCOUNTANCY.

Are you interested in training for the C. P. A. examination or a position as Controller, Treasurer or Office Manager? If so, investigate the professional courses of Pace Institute. Write for booklet, stating field desired. Dept. 1, Pace & Pace, 32 Church St., New York.

AUTO TRAINING BY EXPERTS.

Through practical instruction in operating, care and construction; only school in New York; day and evening classes; monthly payment plan; ask for our Catalog 7, full of pictures and all details.

STEWART AUTOMOBILE SCHOOL, 225 West 57th St.
Leading School—Founded 1906.

YOUR NEXT STEP after completing your general education is to take a specialized business training. We can give you the elements of a successful career. See us. Drake's Business Schools, Inc., New York: Tribune Bldg., 154 Nassau St.; Telephone Tribune, 3777. Brooklyn, Bedford Av., at Fulton St.; Telephone Bergen 4000.

SHALL I STAY; SHALL I GO?

Before making another position, find out what your life work should be. Our trained analysts will know from the study of your face the right job for YOU. This study is based on scientific laws. Look us all about it. Room "E," Hunt Manufacturing Co., 8th Av. (at 18th St.). Tel. Watkins 9700.

HOTELS NEED TRAINED MEN.

Nation-wide demand for trained men; all departments, hotels, clubs, apartment houses, 3 months' course; fascinating field; good living, quick advancement. Our methods endorsed by leading hotels everywhere. Write for particulars. Lewis Hotel Training School, Desk 158, Washington, D. C.

EARN $35-$150 A WEEK—Learn motion picture, commercial and portrait photography; 3 months' course; free catalog. "K," N. Y. Inst. of Photography, 141 W. 36th St., N. Y., or 602 State St. (opp. L. I. Term.), Brooklyn.

TEACH you to drive your car; no money until lesson; positions; ten days lessons. Thos. King. Bryant 8064.

AGENTS WANTED.

CANVASSERS, men and women, for house to house selling at beaches, popular-priced rubber bathing caps and Mother's wrist coin purses; exclusive territory; commission basis. Call or write Room 804, 47 West 34d St., N. Y. C.

INCREASE YOUR INCOME—Write insurance; one full or part time contract; accident and health insurance, creates big income; woman; all occupations; natural death benefit. National Accident Society, 139 Broadway, New York City. Established 38 years.

FOR SALE

REFRIGERATORS for sale, grocers and restaurants, at all sizes, new and partly used, at very cheap prices; Hill, Alaska and Mary streets, foot of Bushwick; National Jobbing and Export Co., 128 Broadway.

REED AND WILLOW FURNITURE direct from factory; lowest prices, largest selection; single pieces sold. Write for catalogue. LONG BEACH WILLOW CO., 146 East 41st.

Home Furnishings.

ASSOCIATED FURNITURE MFRS. WAREHOUSE CO.
300, 302, 304 West 124th St.
West of 8th Av. The centre of the U. S.
ALL GOODS GUARANTEED BY THE ASSOCIATION.

Furniture, rich and beautiful in design and quality, is being sold at less than cost to produce, because manufacturers are forced to realize cash. Because of our low rental, overhead and accounting expense we can sell at less than the retail price. Our prices are lower than those of auction houses. Our guarantee is our reputation. Our stock is in order to dispose of their stock, and we are forced to realize cash. Our prices are at least one-third of regular retail prices. Manufacturers' samples, brand new, of highly merited. Our price to all. Everything advertised on Friday. Be sure to come early.

WALNUT FURNITURE AND PORCH SUPPLIES FOR SUMMER HOMES AND BUNGALOWS, 50%.

SUITE 1 PIECE LIVING ROOM SUITE, ITALIAN WALNUT $175
18 PIECE DINING ROOM, WALNUT, ENCLOSED SIDEWAYS, ALL LEATHER CHAIRS, BUFFET $275
SUITE ELABORATE MOHAIR LIVING ROOM SUITE, LOOSE CUSHIONS, SPRING ARMS $89
SUITE 1 PIECE LIVING ROOM SUITE, LOOSE CUSHIONS, SPRING ARMS $49
SUITE 18 PIECE DINING ROOM, WALNUT, SUMMER BUFFET, mortises and chair patterns, as low as $85
Large assortment of odd pieces, such as gateleg tables, desks, dressers, lamps, bookcases, chairs, sofas, and beds.
3,000 BRAND-NEW ICE BOXES in different styles, including the famous White Frost Refrigerators, $9.50 up.
"EVERYTHING FOR HOME."
Open Daily, 9 to 6; Mon. & Sat. till 8 P. M.
Goods held till wanted. Phone Mott. 6400.

BEAUTIFUL furniture made home for sale on West End Av., in Wyt. July 20 if again convenient to sell; $1,000 cash; no dealers or agents apply. H 812 Times.

CONTINUE three-room apartment, bright fully furnished; complete with furniture; rent $65; lease. Smith, 1,983 Daly Av., Parkchester, 1677.

SIX-ROOM apartment, with furniture, for sale; suitable for renting; all improvements. Write Box 118, 1,818 2d Av.

OAK dining room furniture, white or mint; grandfather's clock. A 1164 Times Harlem.

Jewelry.

COST $2,500, sacrifice $1,600; shape, Tiffanyset, Harrison diamond ring; appraisal-valued; strictly private. H 848 Times Downtown.

LADY sacrificing platinum flexible bracelet, set with diamonds and sapphires; cost $1,800; $1,000 cash. $1,000. G 881 Times Downtown.

LADY sacrificing platinum flexible bracelet, set with diamonds and sapphires; cost $1,800; $1,000 cash. $1,000. F 186 Times.

LADY's solitaire diamond ring, 2½ carats; perfect; fine white; cost $1,750; must sell; cash, $700. A 1195 Times Harlem.

Musical Instruments.

STEINWAY baby grand, mahogany, excellent condition; cost $1,750; must sell; Quincy, 2,000 Lexington Av. (116th).

VIOLIN, instrument, over 200 years old; Bauer, Av. of the Lakes Av., opposite Bronx Park.

Musical Instruments.

SACRIFICE, Auction Knabe Au Grand piano. Telephone Flushing 2562.

Office Furniture and Supplies.

FOR A QUICK TURNOVER.
Office furniture, desks, chairs, tables, &c.
FOR CASH BUYERS.

An assortment of new goods taken at sacrifice; also many furniture allotments, short work, but otherwise in perfect condition, at actually low prices to suit quickly.

U. ADLER CO., 110 East 23d.

CHAIRS, DESKS, TABLES, FILES, Slightly used, in oak and mahogany. New 4-drawer steel files, $22.

Prices 25 per cent lower than elsewhere. Call and be convinced.

Daniel Stern, 420 Broadway (Canal 7862).

BIG BARGAINS—Slightly used office furniture, oak or mahogany; desks, chairs, files, tables, leather furniture, typewriters, adding machines, multigraphs, safes. Harris's, 48 Broadway.

MAHOGANY desks, 30 in., flat tops, $35; typewriter desks, $25 up; tables, chairs, cabinets, &c., all in mahogany, at Wolf Bros., 1 W. 14th, Broadway & 5th, 30 West 34. Telephone Bryant 8848.

OFFICE EQUIPMENT of every description at ridiculously low prices; visit us and convince yourself. J. Schenfeld, 402 Broadway, near Canal.

WOOD dark oak desks and two Remington typewriters; perfect condition; manufacturing jewelers; Expert Co., 34 Dey St.

ADDRESSOGRAPH, autographic, without; new; 5,000 per hour; half price. 32 Greenwich St. 2044 Bowling Green.

ADDRESSING MACHINE, with stencils, mimeograph; perfect; bargain. 700 Grand St. Canal 2486.

OFFICE furniture, new, used, at bargain prices. Lapedus, 58 P

Today's Radio Program

STATION WJZ, NEWARK, N. J.
360-Meter Wave Length.
(Daylight Saving Time.)

In addition to a musical program every hour from 9 A. M. to 7 P. M., the Newark station sends out the following broadcasting program by radio telephone:

9:00 A. M. to 12:00 M.—Agricultural reports.
12:00 M.—Official weather forecast.
12:05 P. M. to 1:00 P. M.—Standard Time Signals from Arlington.
2:00 P. M.—Shipping news.
4:00 P. M.—Baseball scores.
4:00 P. M.—Official weather forecast, agricultural reports and shipping news.
7:00 P. M.—Final baseball scores and "Jack Rabbit Stories," by David Cory.
7:05 P. M.—"The Social Menace of the Rat," by Dr. Chas. B. Crester, Health Officer of the City of Newark.
7:45 P. M.—"Poland," by A. N. Newrench, Foreign News Correspondents' Association.
8:00 P. M.—Final baseball scores and marine news.
8:00 P. M.—Addresses by United States Attorney General Daugherty, Haley Fiske, President of the Metropolitan Life Insurance Company, and Carl Jackson, President of the National Association of Utility Commissioners, as delivered before the convention of the National Electric Light Association, in Atlantic City.
8:30 to 10:15 P. M.—"Pagliacci," in two acts, by R. Leoncavallo, will be broadcasted under the direction of Charles D. Isaacson. Program—"Face to Face with Leoncavallo," and "The Story of Pagliacci," will be given by Charles D. Isaacson. Characters in the drama: Nedda (in the play "Columbine," a strolling player, wife of Canio), Rose Rachow, soprano; Canio (in the play "Pagliacci" master of the troupe), Leon Rustowicz, tenor; Tonio (in the play "Taddeo" the Clown), Constantin Bukoeff, baritone; Peppe (in the play "Harlequin"), Alfonso Romero, tenor; Silvio, a villager, Lazar S. Samoiloff, baritone. The scene is laid in Calabria, near Montalto, on the Feast of Assumption, period 1865 and 1870.
9:55 to 11:00 P. M.—Official Arlington time.
10:01 P. M.—Official weather forecast.

STATION WVP, ARMY SIGNAL CORPS, BEDLOW'S ISLAND, NEW YORK.
Operated by Amateur Radio Reserve.
1,450-Meter Wave Length.
(Daylight Saving Time.)

8:00 P. M.—Instruction in radio.
8:30 P. M.—Concert under the direction of the William Knabe Company, as follows: Hallie Hare, coloratura soprano; Juan Reyes, pianist.

STATION WGY, SCHENECTADY, N. Y.
380-Meter Wave Length.
(Eastern Standard Time.)

12:30 P. M.—Early stock market quotations.
3:00 P. M.—Produce and stock market quotations; baseball results; news bulletins.
4:45 P. M.—Concert program, piano solo, Zarzewski; overture, Jas. O. Coggeshall; reading, "Jimmie Boy," Marjorie Tyler; instrumental trio, medley of popular airs, Unique Musical Trio; baritone solo, "Little Mother of Mine," Charles Coggeshall; mixed quartet, "Festival Te Deum," in E flat, Mrs. N. M. Velno, soprano; Charles L. Mead, bass; Mrs. J. L. Hultstrom, alto; A. O. Coggeshall, tenor; saxophone solo, "When Mother and I Were Young, Maggie," Harry F. Cheney, with violin obbligato; duet, "The Sweetest Story Ever Told," Mrs. Hultstrom, contralto, and Mrs. Velno, soprano; address by L. A. Wilson of the Federal Board for Vocational Training; reading, "A Model Sermon," Marjorie Tyler; instrumental trio, "The Trail of Long Ago," Unique Musical Trio; violin solo, "Berceuse," from "Jocelyn," Harvie B. Coggeshall; soprano solo, "The Swallow," Mrs. N. M. Velno; mixed quartet, "Old Virginia."

STATION WBZ, SPRINGFIELD, MASS.
360-Meter Wave Length.
(Daylight Saving Time.)

7:30 P. M.—Baseball scores and Uncle Wiggily Bedtime Story.
7:45 P. M.—"The Ten Commandments of a Good Sport," by E. F. Mooney, Captain of the Springfield College wrestling team. Government and State market reports, courtesy of New England Homestead.
8:00 P. M.—Musical program of vocal and instrumental selections. Avis Hannum, soprano; Emma Hutchinson, piano.

RADIO EXCHANGE.

WE manufacture fixed condensers, switches, switch levers, insulators, fixed detectors.
FRANKLIN RADIO MFG. CO.,
826 Market St., Newark, N. J.

LEGAL ADVERTISEMENTS.

CITY COURT OF THE CITY OF NEW York.—In MAGNET TRADING CORPORATION, Plaintiff, against STANDARD PRODUCTS CO., INC., Defendants, Summons with Notice.

To the above named Defendant:

You are hereby Summoned to answer the complaint in this action, and to serve a copy of your answer, or if the complaint is not served with this summons, to serve a notice of appearance, on the Plaintiff's attorneys, within six days after the service of this summons, exclusive of the day of service, in case of your failure to appear or answer, judgment will be taken against you by default for the relief demanded in the complaint.

Dated, March 29th, 1922.
EPPSTEIN & AXMAN, Attorneys for Plaintiff, Office and Post Office Address 175 Fifth Avenue, Borough of Manhattan, New York City.

To STANDARD PRODUCTS CO., INC.:

The foregoing summons is served upon you, pursuant to an order of the Hon. Edward F. Bullwinkel, Justice of the City Court of the City of New York, dated the 18th day of April, 1922, and filed with the complaint in the office of the Clerk of the City Court of the City of New York, at the Court House, No. 32 Chambers Street, Borough of Manhattan, City of New York.

Dated, New York, April 18th, 1922.
EPPSTEIN & AXMAN, Attorneys for Plaintiff, Office and Post Office Address 175 Fifth Avenue, Borough of Manhattan, New York City.

NOTICE

is hereby given that the Chancellor of New Jersey, by order, on May 9, 1922, ratified, confirmed, and approved the appointment of Fidelity Union Trust Company, as Trustee, in the room, place and stead of Edwin A. Stevens and Samuel B. Dod, of trust mortgage for $2,000,000 to secure bonds, made by North Hudson County Railway Company to Edwin A. Stevens and Samuel B. Dod, Trustees, dated April 7th, 1893, and recorded in the Register of Deeds' Office of Hudson County, in Liber 200 of Mortgages, pages 385, etc.

This notice is given as provided in said mortgage. Dated, May 15th, 1922.
PUBLIC SERVICE RAILWAY COMPANY,
T. W. VAN MIDDLESWORTH, Treasurer.

SAMUEL BERMAN HAS WITHDRAWN from Berman & Co. and French Tea Gown Co., the partnership having been dissolved. Mr. Saul Wolf takes over all assets and assumes all liabilities and will continue to trade under the name of French Tea Gown Co. SAUL WOLF.

BANKRUPTCY NOTICES.

UNITED STATES DISTRICT COURT, Southern District of New York.—In the matter of GESA H. LIEBERMANN, Alleged Bankrupt.—In Bankruptcy.

Upon the annexed petition of JULIUS S. BERG, the Receiver herein, verified the 15th day of May, 1922; and upon the annexed affidavit of WILL LEVY, in the sum of twelve hundred dollars ($1200) for the merchandise and fixtures of the above named alleged bankrupt, contained in the premises No. 350 Broadway, New York City, together with the right, title and interest of the Receiver in and to the lease of said premises.

LET the creditors of the above named alleged bankrupt and the alleged bankrupt show cause before me or one of the other Judges of this Court, on the 22nd day of May, 1922, at 10:00 o'clock in the forenoon of said day, or as soon thereafter as counsel can be heard, in Room 225 of the Post Office Building, in the Borough of Manhattan, City of New York, why an order should not be made herein authorizing the Receiver to sell, the said offer of William Levy or any better offer that may be submitted at such time; and be it further

ORDERED that a copy of this order to show cause be published in the "Daily News Reporter" and "New York Times" on the 15th day of May, 1922, and it is further

ORDERED that a copy of this order to show cause be served on each of the creditors of the above alleged bankrupt by mail on or before the 16th day of May, 1922.
J. W. MACK, U. S. C. J.

BANKRUPTCY SALES.

IN THE DISTRICT COURT OF THE United States for the Southern District of New York.—In Bankruptcy.—In the matter of BERNARD RIDER, trading as INDEPENDENT PAPER BOX CO., Bankrupt.—Chas. Shongood, U. S. Auctioneer for the Southern District of New York in bankruptcy, sells Monday, May 29th, 1922, by order of the Court, at 10:30 A. M., at 147 Wooster St., Borough of Manhattan, assets of the above bankrupt, consisting of paper boxes, raw material, fixtures, etc.
ALEXANDER LEVINE, Attorney for Petitioning Creditors, 1,123 Broadway, New York City.
Inspection 26th and 27th.

IN THE DISTRICT COURT OF THE United States for the Southern District of New York.—In Bankruptcy.—In the matter of L. A. GERSON & COMPANY, Bankrupt.—Chas. Shongood, U. S. Auctioneer for the Southern District of New York in bankruptcy, sells Monday, May 29th, 1922, by order of the Court, at 10:30 A. M., at 67 Exchange Place, Borough of Manhattan, assets of the above bankrupt, consisting of material, fixtures, etc.
OSCAR BARFORD, Ancillary Receiver.
ELCOTT, SONTHGE, McMANUS & BRINSF, Attorneys for Ancillary Receiver, 170 Broadway, New York.
Inspection May 26th and 27th.

8:20 P. M.—Selections by the Technical High School Banjo Club.

STATION KDKA, EAST PITTSBURGH, PA.
360-Meter Wave Length.
(Eastern Standard Time.)

7:00 P. M.—"Medicine," Dean R. R. Huggins, University of Pittsburgh; "Why Pittsburgh Needs a City Plan," by a member of the Junior Civic League.
8:00 P. M.—Versatile entertainment by Mrs. Etta Cunningham, concert soprano; Fred Lotz, concert pianist, and a saxaphone trio.

STATION KYW, CHICAGO, ILL.
360-Meter Wave Length.
(Central Daylight Saving Time.)

6:00 P. M.—Viking Song, glee club; "In Old California With You," orchestra; tenor solos, "Mother Earth," and "Little Bunch of Honeysuckles," Mr. Thompson; "Keep a Goin'," glee club; "Song of India," orchestra; "Lady Chlo'" and "Rolling Down the Rio," glee club; baritone solos, "Homing" and "She Never Told Her Love," Mr. Westerberg; "Little Orphan Annie," quartette; "Wanted, a Wife," and "Alexander," glee club; piano solo, Valse Caprice, Mr. Herskovitz; "After the Rain," orchestra; "Three for Jack," glee club.

BANKRUPTCY SALES.

IN THE DISTRICT COURT OF THE United States for the Southern District of New York.—In Bankruptcy.—In the matter of DUBENBERRY, INC., Bankrupt.—Chas. Shongood, U. S. Auctioneer for the Southern District of New York in bankruptcy, sells this day, Thursday, May 18th, 1922, by order of the Court, at 2 P. M., at 4,252 3rd Ave., near Tremont Ave., Borough of Bronx, assets of the above bankrupt, consisting of large stock of toys, novelties, silverware, dolls, sporting goods, flags, fixtures, etc.
HENRY CLAY GREENBERG, Receiver.
JOSEPH KRINSKY, Attorney for Receiver, 220 Broadway, New York.
Above sale adjourned until May 23, 1922, at same time and place.

IN THE DISTRICT COURT OF THE United States for the Southern District of New York.—In Bankruptcy.—In the matter of M. BRODSKY & CO., INC., Bankrupt.—Chas. Shongood, U. S. Auctioneer for the Southern District of New York in bankruptcy, sells this day, Thursday, May 18th, by order of the Court, at 10:30 A. M., at Flatiron Building, 949 Broadway, and immediately thereafter at Baker & Williams Storage Warehouse, 92-98 Morton St., Borough of Manhattan, assets of the above bankrupt, consisting of thread, yarn, office furniture, fixtures at Flatiron Building, and cones of thread and yarn at 92-98 Morton St.
WILLIAM F. COLUMBUS, Trustee.
MARCUS HELFAND, Attorney for Trustee, 220 Broadway, New York.
SEAMAN MILLER, Referee, 2 Rector St.

IN THE DISTRICT COURT OF THE United States for the Southern District of New York.—In Bankruptcy.—In the matter of GEORGE M. BURNETT, Bankrupt.—Chas. Shongood, U. S. Auctioneer for the Southern District of New York in bankruptcy, sells Wednesday, May 31st, 1922, by order of the Court, at 10:30 A. M., at 108-110 Fulton St., Borough of Brooklyn, assets of the above bankrupt, consisting of graphites, soaps, large quantity of tin boxes, scales, desks, office furniture, fixtures, etc.
DAVID B. KAMINSKY, Trustee, 49 Chambers St., New York.
LOUIS SAFER, Attorney for Trustee, 49 Chambers St., New York.
PETER B. OLNEY, Referee in Bankruptcy, 49 William St., N. Y. City.
Inspection May 29th and 30th.

IN THE DISTRICT COURT OF THE United States for the Southern District of New York.—In Bankruptcy.—In the matter of HOWARD A. COOK, trading as WATERS & COOK, Bankrupt.—Chas. Shongood, U. S. Auctioneer for the Southern District of New York in bankruptcy, sells this day, Thursday, May 18th, 1922, by order of the Court, at 10:30 A. M., at 57 6th Ave., Borough of Manhattan, assets of the above bankrupt, consisting of office furniture, fixtures, stock quotation board, etc. Also the receiver's right, title and interest in and to the unexpired term of the lease of the said premises.
LEONARD B. ZEISLER, Receiver.
VINCENT FOLLMAR, Attorney for Receiver, 49 Chambers St., New York.

IN THE DISTRICT COURT OF THE United States for the Southern District of New York.—In Bankruptcy.—In the matter of LEE ROSE CLOTHES SHOP, INC., a New York Corporation, Alleged Bankrupt.—Chas. Shongood, U. S. Auctioneer for the Southern District of New York in bankruptcy, sells Monday, May 29th, 1922, by order of the Court, at 10:30 A. M., at 2,290 Third Ave., Borough of Manhattan, assets of the above bankrupt, consisting of men's and young men's clothing, fixtures, etc.
MAX ROCKMORE, Receiver.
BENJAMIN F. STEINBERG, Attorney for Receiver, 752 Broadway, New York.
Inspection May 26th and 27th.

IN THE DISTRICT COURT OF THE United States for the Southern District of New York.—In Bankruptcy.—In the matter of IDA GRITSHANDLER, trading as IDA MFG. CO., Bankrupt.—Chas. Shongood, U. S. Auctioneer for the Southern District of New York in bankruptcy, sells this day, Thursday, May 18th, 1922, by order of the Court, at 10:30 A. M., at 49 W. Houston St., Borough of Manhattan, assets of the above bankrupt, consisting of fancy feathers, piece goods, ladies' hats, machinery, office furniture, fixtures, etc.
ELIAS LIEBERMAN, Receiver.
ZALKIN & COHEN, Attorneys for Receiver, 49 Chambers St., New York.

RESORTS

NEW YORK.

190 Minutes from Grand Central. ENJOY THE IDEAL VACATION AND WEEK END AT
BERKSHIRE HILLS LODGE
BUNGALOWS AND CAMPS
on picturesque lake—1000 ft. altitude
New Under Ownership Management.
All land and water sports, entertainments, pleasures galore; quiet if you prefer; electric lighting; private baths; homelike. French and Hungarian cooking. DR. I. ROSENBAUM, Director. 245 W. 111th St., New York City. Register Now for Decoration Day

CATSKILL MOUNTAIN HOUSE
Opens June 29. Beachview, N. Y.
Modernly equipped. Many private baths. Hot and cold running water. All amusements. For Famed for its Excellent Table.
Booking Offers
Hotel McAlpin, 34 Mezzanine Floor. Phone Pennsylvania 5700, Extension 449.
John M. Van Wagenen, Manager.

Open All Year
PINE FOREST COLONY
In the Berkshire Hills on Forest Lake. Camp for families and adults; 2 hrs. from N. Y. Hotel with private baths, and Bungalows; also Tents for young folks. All land and water sports. Excellent table; homelike.
JOSEPH D. WEIL, Wingdale, N.-Y. Tel. 4-2.

STAR LAKE INN
ADIRONDACKS
OPENS JUNE 24.
All improvements; electric lights; steam heat; tennis. Orchestra. Fine cuisine.
J. T. BAYLES,
201 Delaware Av., Albany, N.Y.

GRANT HOUSE
JEFFERSON HEIGHTS, CATSKILL, N. Y.
Situated amidst 35 acres of lawns and forest trees. Boating, bathing, fishing, all outdoor sports. Modern improvements. STELMAN & LOWND 3.

SARATOGA SPRINGS, N. Y. FOR HEALTH AND RECREATION
See Sunday advertisement in this paper. Write Publicity Bureau for information.

ATLANTIC CITY

Sporty Golf.

After all, it's the good old sporty course that appeals to the average golfer regardless of whether he turns in a score of 80, or over 100.

Three excellent courses are within a few miles' radius of Atlantic City. Beautiful fair ways, perfect greens, a variety of hazards, ideal weather—all create that desire for "another round." Clubhouses, affording every comfort and convenience.

Spring Golf Tournament
May 18, 19, 20

HEALTHFUL SPORTS AND RECREATION. BOARDWALK ROLLER CHAIRING AND PROMENADING. MOTORING. HORSEBACK RIDING. SAILING, FISHING, BOATING, PIERS, DANCING, CONCERTS, ETC.
"You Should Be in Atlantic City."

THE LEADING HOUSES
Comprise the finest in the World. Phone, Wire or Write for Information, Rates, etc.
(All are American Plan unless otherwise noted).

Alamac Hotel Amer. and Eu. Plans Mack Latz Co.	Hotel Dennis Walter J. Busby	The Shelburne European Plan J. Walsh, Mgr.
Hotel Traymore Am. and Eu. Plans Jos. W. West, Gen. Mgr.	Ritz-Carlton Eur. Plan only Ritz Restaurant	Galen Hall Galen Hall Co.
The Ambassador Eu. Plan—A la Carte and Table d'Hote	Hotel Strand Amer. Plan only F. E. Ott, Owner	Hotel Morton Bell & Cope
Marlborough-Blenheim Amer. and Eu. Plans Josiah White & Sons Co.	The Breakers Am. and Eu. Plans Joel Hillman, Prop.	The Wiltshire Samuel Ellis, Owner N. J. Collins, Mgr.
Dennis-Radnor Hall Leonard Lippincott Co.	The Belmhurst A. H. Dewell	Hotel Chelsea J. B. Thompson & Co.
Hotel St. Charles E. E. Cassmus, Mgr.	Seaside House F. P. Cole's Sons	Hotel Brighton and Casino

For Timetable and full information consult Local Ticket Agents.
Reached in three hours from New York via Central R. R. of N. J., Stations, Liberty St. and 23rd St., or via Penna. R. R. from Cortlandt Station by Hudson Tunnel. Through Pullman service. Comfortable and convenient train service from all points.

Marlborough-Blenheim

ATLANTIC CITY, N. J.
the Leading Resort House of the World
is particularly attractive, with its central location and two blocks of ocean frontage on the Boardwalk, during
MAY AND JUNE
Atlantic's most delightful months
It has 400 private baths, each with sea water, and its exquisite music, every night throughout the year, with special solo week-end features, is justly celebrated. White service in both American and a la carte dining rooms. Theatres, Rolling-chairs, Golf and other amusements in full swing. MAY IS THE BEST MONTH FOR HORSEBACK RIDING ON THE BEACH.
Ownership Management. JOSIAH WHITE & SONS CO.

NEW YORK.

CATSKILL MOUNTAINS

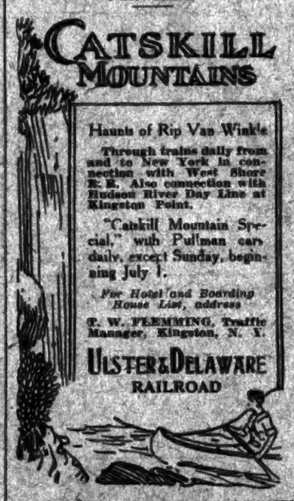

Haunts of Rip Van Winkle
Through trains daily from and to New York in connection with West Shore R. R. Also connection with Hudson River Day Line at Kingston Point.
"Catskill Mountain Special," with Pullman cars daily, except Sunday, beginning July 1.
For Hotel and Boarding House List, address
E. W. FLEMMING, Traffic Manager, Kingston, N. Y.
ULSTER & DELAWARE RAILROAD

Ferncliff Lodge
ELDRED SULLIVAN COUNTY, NEW YORK.
Now open for week-end motor trips. Entire Bungalows to rent by the season. Hotel for transient and permanent guests. 1,400 feet above the sea level, commanding view; 150 acres of private game preserve, trout fishing, bathing, mountain brook, saddle horses, music, dancing; notable cuisine; first class in every respect.
RATES BY THE WEEK $42 AND UPWARD
Booklet on application.
Auto route—Buffern, Tuxedo, Goshen, Port Jervis, over scenic Hawk's Nest road to Eldred, 95 miles.
For information address as above or G. Bischof, 102 West 102d St. Phone 8217 Schuyler.

Sharon Springs
Famous Sulphur Springs & Baths
For Treatment of Gout, Rheumatism, Anemia, Skin and Nervous Diseases.
Baths and Annex Hotel
(Adjoining Baths) NOW OPEN
Pavilion Hotel & Cottages
Open June 16.
Write for descriptive booklet.
WHITE SULPHUR SPRINGS CO. OF Sharon Springs, N. Y.

SARANAC INN
IN THE HEART OF THE ADIRONDACKS
CERTIFIED MILK.
A SUMMER RESORT of the highest character; superb cuisine; an environment specially desirable. Located on WONDERFUL UPPER SARANAC LAKE.
Very Desirable Cottage For Rent fully furnished and cared for. Modern 18-hole golf course, and all summer attractions at their best.
Address HARRINGTON MILLS, Hotel Grafton, Washington, D. C.

THE WESTHOLM
STAMFORD
In-the-Catskills
Special May and June Rates.
G. K. HISCOX, Prop.

EYRIE LAKE HEALTH FARM
MONT KISCO, N. Y.
A resort from [illegible] rest and recuperation; outdoor sleeping if desired; outdoor sports; produce from own farm; medical attention; season round.
N. Y. Office, 151 W. 86th. Phone 6073.

NEW YORK.

GRAND HOTEL IN THE CATSKILLS
"A City in Itself," Highmount, N. Y.
OPENS MAY 26
Under Personal Management F. SEIDEN
250 Rooms With Every Convenience
Hot and Cold Running Water
ALL OUTDOOR SPORTS
Jewish Dietary Laws Observed
Rates and Booklet on Request

THE OLD CURE FARM
(Three miles from Cornwallville)
FARM PRODUCTS SERVED
Mountain sports. Wonderful location on Hillside. Cuisine. JOHN WIEBEN, Prop. Climax P. O., N. Y.

WILKINSON HOUSE, LIBERTY, N. Y.
For tuberculous patients. No institutional environment. Every comfort. Graduate nurses. Booklet.

NEW YORK—Long Island.

OPENS WED., JUNE 28TH.
THE POGGATTICUT
SHELTER ISLAND HEIGHTS, L. I., N. Y.
RADIO RECEIVING OUTFIT.
GOLF—TENNIS—BATHING—DANCING.
B. E. Phillips, Mgr. A. T. Throop, Asst. Mgr. of Palm Beach, Florida.
N. Y. Office, 243 5th Ave. Mad. Sq. 9238

THE HALL
GLEN COVE. OPENS MAY 27th.
Commuting Distance of New York. Management GILMARTIN & RYLE.

CRYSTAL LAKE HOTEL Prospect, L. I. Phone 116
Excellent table; easy commuting; large rooms, private baths, running water, sun parlor.

THE NEW COLUMBIA.
A First-class Jewish Boarding House—Ocean Front—Ideal Home Surroundings. 15 Beach 37th Street, Edgemere, L. I.

NEW JERSEY.

The WARREN
SPRING LAKE, N. J.
WILL OPEN JUNE 24TH
MANAGEMENT ANDREW J. MURPHY.
OWNERSHIP WILLIAM S. STUBBS.
C. V. MURPHY, ASST. MGR.
BOOKLET ADDRESS UNTIL JUNE 10
LAUREL HOUSE LAKEWOOD, N. J.

MONMOUTH ON THE SEA
SPRING LAKE, N. J.
A Magnificent Hotel
LARGE SUNROOM FOR
NEW YORK OFFICE, 200 FIFTH AVE.
PHONE 4100 FOR INFORMATION

DECORATION DAY RATES
AVON-BY-THE-SEA, N. J.
AVON INN $20 to Wed. breakfast.
Dancing, Tennis, Boating, Golf.
S. THOMAS FENNA.
An entire block on the Ocean Front.

CALIFORNIA LODGE Lake Hopatcong, N. J.
Special Decoration Day rate, $4 day. Booklet.

NEW JERSEY—Asbury Park.

THE NEW MONTEREY HOTEL
OPENS JUNE 24
LARGEST ON NORTH JERSEY SHORE
NORTH ASBURY PARK, N. J.

THE MADISON Sunset Avenue, Asbury Park, N. J.
Second House from Beach. F. Dolman Hayes

NEW JERSEY—Atlantic City.

IN ATLANTIC CITY IT'S THE ALAMAC
MACK LATZ CO.
"DELIGHTFUL"

Hotel Loraine.
St. Charles Pl. & Beach. Fresh & sea water baths; rm. water in rooms; elev. Superior table; mod. rates. Coach at trains.
A. R. Wagner, Prop. W. R. Layton, Mgr.

The WILTSHIRE
Virginia Ave., near Beach. American plan. Rooms with running water and private baths.
SAM ELLIS, Owner. H. J. COLLINS, Mgr.

RESORTS

Extremes meet, and there's diversion of a hundred kinds in this—

Strange Summerland

Called "The Enchanted Circle"

By an Easterner

I'VE traveled widely, and of all the lands I've visited in summer, Southern California is the strangest. And there's a strange idea also connected with this summer playground—the belief of a few people that it's uncomfortably warm in summer.

Note the U. S. Weather Bureau figures quoted below if you would remove a wrong impression from your mind.

Then note what this wonderland of summer offers those who seek refreshment of the body *and the mind*.

A Complete Change

Overworked and "run down," I was sent there one summer by a doctor—"to get that *complete change* that every vacationist should have and can get in this country only in that strangely different, enchanting and uplifting environment of Southern California," he said.

I went, and was re-made in three weeks into a new man. And I have remained so, for I have gone back every summer for six years. I now "re-make" myself each year in this way—not as a need, but merely as *insurance* of the tremendously good health that I enjoy.

New Scenery—New Life

Southern California is called "The Enchanted Circle," due to the variety of diversion it provides.

Start from a great central city—ninth in size in the United States—and within a few hours' ride by motor, train or trolley, you are on a desert like Sahara, bathing at a sea shore, fishing in a mountain lake or trout stream, camping in a wilderness, climbing peaks, or picking oranges, visiting the old Spanish missions, seeing new sights, doing new things, almost living a *new life*, in fact.

A net-work of perfect boulevards, like city streets, four thousand miles in length, connects all these wonders. Two hundred miles a day is common at an average of thirty miles an hour.

Like Europe

Like Italy, like Spain, like Egypt—strange trees and flowers, different "types of country" everywhere. Japanese, Armenians, Hindus, Turks, Sailors, Cowboys, Gypsies—all types of humanity are there.

Golf, tennis, sailing—all the sports, and all at their best.

Like Europe in its varied and unusual attractions and yet as individual as Europe.

Enchanted in this "Circle of Enchantment," you lose yourself completely and thus find yourself, re-made.

Another strange thing is the *short time* it requires. Two weeks will work wonders. Four—almost miracles.

Go Now

Whole families—men, women, children—re-act equally as well. Go now, this summer, while you may. You'll never forget it. It will be the best trip of your life.

Special low-rate, round trip fares now in effect—*No more War Tax.*

Ask any railroad ticket agent for further information, or mail coupon below.

Temperature The average mean temperature in Southern California for the past 44 years (U. S. Weather Bureau records) is as follows: June, 66—July, 70—August, 71—September, 69.

The same records show that a great city in the center of this section has on the average only one day in June, two days in July, three in August and three in September when the thermometer touches or exceeds 90 degrees.

The air is usually dry, so higher temperatures are comfortable here that would be uncomfortable in the East where humidity emphasizes heat.

Southern California averages 300 days of sunshine. Summer is the rainless season so you can plan on perfect weather for your fun.

Information Coupon
All-Year Club of Southern California
Sec. 302 Chamber of Commerce Bldg.,
Los Angeles, California.
Please send me full information about the summer vacation possibilities in Southern California.
Name
Address

All-Year Club of Southern California
Sec. 302 Chamber of Commerce Bldg. Los Angeles, California

NEW JERSEY—Atlantic City.

DECORATION DAY SPECIAL
$12 Saturday, Sunday, Monday & Tuesday $12

ELBERON
A Fireproof Assoc. Tennessee Av., nr. Beach. Cap. 400; Central; open surroundings; opp. Catholic & Protestant Churches. Priv. Baths.
RUNNING WATER IN ALL ROOMS
Excellent table; fresh vegetables. Windows screened. Waiter service. Booklet.

IROQUOIS
$3.50 Day up. Special Weekly. American Plan
South Carolina Ave., right off Board walk; convenient to all attractions. Capacity 500. Strictly modern. Elevator.
RUNNING WATER IN ROOMS
Large, beautifully appointed solarium. Refined patronage. Priv. baths. Cuisine and service unexcelled. Bkl. Both hotels, ownership management. R. E. LUDY, M. D.

The Breakers
NEW GOLF CLUB PRIVILEGES
FIREPROOF GARAGE ON PREMISES.

PENNSYLVANIA

BLUFF HOUSE
MILFORD, PIKE CO., PA.
Nestling amid the Kittatinny Mts., the most picturesque of the Delaware River; 90 miles from New York; altitude 800 feet; 300 rooms, private baths, electric lights, [illegible] golf, tennis, [illegible], fishing, boating, [illegible] social features nightly. Pure water from mountain springs. Absolutely sanitary. All amusements at low rates. Booklet. H. J. DYMES.

KITTATINNY Delaware Water Gap, Pa. Rates, Cap. 300. Now Open. Special Spring Water Sports. American Plan—also a la carte Grill. Booklet. John Purdy Cope.

The Maplehurst Inn East Stroudsburg, Pa. 2½ hours. Shady lawn. Modern improvements. Bathing, tennis, croquet. Farm garage. Mr. & Mrs. W. M. Burnett.

NEW ENGLAND.

SO. HARPSWELL, MAINE.
MERRIDNEAG HOUSE.
Located on Casco Bay. View of water from every room. Opens July 1st. Booklet.
E. L. KEHEW & SON.

HOTEL BLUMHURST, Sheffield, Mass.—Suites with Bath. Own Farm Products. Excellent Cuisine. All Amusements. $35 Week up. Special Rates May-June. M. C. MARSH.

NEW ENGLAND.

BAY of NAPLES
HOTEL
NAPLES, MAINE
30 Miles from Portland
OPEN JUNE 29
Golf, tennis, bathing, boating and fishing. Rates substantially reduced.
Mrs. A. L. BROOKS, Prop.
Booklet on application.

The OCEAN HOUSE
Cottages, Annex and Lodges
WATCH HILL, R. I.
Will receive guests after June 15th
FORMAL OPENING JUNE 17TH
WRITE FOR PAMPHLET
Bookings now made with
J. F. CHAMPLIN Watch Hill, R. I.
New York Office Town & Country, 9 West 45th St.

HOTEL ASPINWALL
LENOX, MASS.
High and Cool in the Berkshires
Opens June 17. GOLF, SADDLE RIDING
Desirable Cottages with Hotel Service.
L. A. TWOROGER, Manager.
Address until May 26, care Hotel Belmont, 42d St. and Park Ave., New York.
Winter Resort, Princess Hotel, Bermuda.

RED LION INN
Stockbridge, Mass.
NOW OPEN
Roads in excellent condition.
18-Hole Golf Course.
Route Map and Circular on request.

PROSPECT HOUSE LAKE SOMERSET CASTLETON, VT.
Charming, modern hotel on New England's most beautiful Ocean Mountain lake. Exceptional Cuisine. Very moderate rates. Opens June 15. N. Y. Office, 243 5th Av.

THE PROFILE

Famous for nearly a century. Pre-eminent as a summer centre of wealth and refinement. The Profile accommodates over 300 guests with every comfort, convenience and at The Profile "accommodates" has a particular meaning. It means the constant effort to insure every comfort, to render every service that a considerate and experienced management can anticipate.
"Startling Scenery Permanently Attractive"
Golf, tennis, riding, swimming, canoeing, fishing, mountain climbing, Rocky Mountain horses, beautiful new ballroom, motion pictures, Symphony Concert orchestra, open fireplaces, sunlit verandas.
ONE OF AMERICA'S COOLEST RESORTS
Six Thousand Acres Private Park. Twenty Cottages.
OPENS JUNE 21
American Plan, from $6.00 per day
KARL P. ABBOTT, General Manager
Franconia Notch, White Mountains, New Hampshire

NEW ENGLAND.

EDGEWOOD INN
GREENWICH, CONN.
OPENS MAY 28TH
Under Management of Misses Gillan & Edwards
Representative on Premises.
N. Y. Office: Town & Country, 9 W. 45th St. Tel. Longacre 2318. Hours: 2 to 5 P. M.
Also Mgrs. HOTEL BEECHWOOD, Scarsdale, N. Y.

WASHINGTON, D. C.
HOTEL GRAFTON
AMERICAN PLAN, $6 A DAY.

MISCELLANEOUS.
KIOWA SANATORIUM
The Sanatorium Beautiful—among the pines of the Rockies, 50 miles from Denver; the most ideal resort in the West for the treatment of all ailments—we handle any case; all modern conveniences; open all year; 4 trained staff of specialists and nurses in charge. Write for descriptive booklet.
BAILEYS, COLORADO.
CANADIAN NATIONAL RAILWAYS
See Canada this Summer.
Low Fares. For full details write C. E. JENNEY, 1270 Broadway, New York, N. Y.
Fast Trans-Continental Service
Hotel System—Atlantic to Pacific.
CANADIAN PACIFIC RAILWAY
W. F. Piddy, Gen. Agent, Passenger Dept. Canadian Pacific Bldg., New York.

FOREIGN HOTELS AND RESORTS.

WASHINGTON'S ANCESTRAL HOME
The Ancestral Home of the First President of the United States is one of the many interesting features of an attractive book.
The Charm of England
Issued free by The London & North Western Railway of Great Britain. It describes many places of Historical Interest and Scenic Beauty; Ancient Castles, Universities, Cathedrals, etc., served by the Premier Route for Travel in England, Scotland, Ireland and Wales. Before sailing for Europe write for a free copy and full information to—
JOHN FAIRMAN, Agent,
London & North Western Railway,
280 S. Fifth Avenue, New York.

Army Orders and Assignments.

Special to The New York Times.

WASHINGTON, May 17.—The War Department published the following orders today:

Cavalry.

West, Lt. Col. E. S., to home and wait assignment.

O'Connor, Maj. E., and Whitney, Maj. F. W., to 1st Cav. Divs., Ft. Bliss.

Hunt, Maj. M. J., to School Det., Ft. Leavenworth.

Andrews, Maj. G. S., to instr. of Cav., S. C. Ord., Gettysburg.

Bingham, Capt. H. L., to instr. of Cav., Sa. Mil. Ed., at Ottumwa.

Kennedy, Capt. R. C., to instr. of Cav., Pa. Mil. Ed., at Lewisburg.

Cheek, Capt. J. C., Wyant, L. B., and 1st Lt. O. W. Keck, to 14th, Ft. Des Moines.

Nihart, Capt. D. T., to 2d, Ft. Ethan Allen.

Capps, Bachly, W. H., Russell, E., 4th Tk., Ft. Bliss.

Capts. Carter, P. W., Cos. W. W., Jones, C. C., to 4th, Ft. Bliss.

McCullough, Capt. R. R. D., to 2d M. G. Squad, Ft. Bliss.

Sumpter, Capt. W. G., Ingram, Capt. W. G., 6d 8th Cav., Ft. Oglethorpe.

Morris, Capt. J. N., to 8d Cav., Ft. Riley.

Keating, Capt. H. C., to 7th, Ft. Bliss.

Patterson, Capt. H. A., to 8th, Ft. Bliss.

Sawyer, Capt. E. E., to 1st M. G. Squad, Douglas, Ariz.

Stokes, Capt. J. M., to 14th, Ft. Sheridan.

Richardson, Capt. H. G., to Army War Coll., Washington Bar.

Cameron, Capt. E. D., to 7th, Ft. Bliss.

Woodruff, Capt. J. A., Walker, Capt. G. H., Jameson, 1st Lt. W. F., Richelsderfer, 1st Lt. R. M., Page, 1st Lt. S. C., to M. Ft. Riley.

Martin, 1st Lt. P. M., to 8d Cav. Brig., Ft. Bliss.

Page, 1st Lt. L. R., Wilson, 1st Lt. G. H., to 19th, Ft. Brown.

Darrell, 1st Lt. R. H., to 14th, Ft. Sheridan.

Cox, 1st Lt. E. E., to 4th, Ft. McIntosh.

Engineer Corps.

Bowlin, Maj. F. W., to asst. Dist. Engr., Cincinnati.

Johns, Maj. D. F., to perm. duty as asst. to Dist. Engr., Detroit.

Scott, Maj. W. D., to Phila., as asst. to Dist. Engr.

Hains, Maj. W., to asst. to Dist. Engr., Chicago, Rock Is. Dist., Ills.

Heavey, Capt. W. F., to asst. Dist. Engr., Louisville, Ky.

Underwood, Capt. H. M., to 18th Engrs., Camp Humphreys.

Richards, Capt. H. R., to 17th, Camp Humphreys.

Cruse, Capt. H. E., as asst. Prof., Mil. Sci., Carnegie Inst. of Tech., Pittsburgh.

Corley, Capt. F. T., to asst. to C. A. Engr., Sth. C. D., Ft. Houston.

Lapsley, Perkins, A. H., and Copsland, R. M., and 1st Lts. McCullough, A. L., Meyer, H., Gill, R. W., Grower, R. W., Tanner, A. W., to 1st Engrs., Camp Travis.

Hastie, Capt. F. B., Walker, 1st Lt. E. M., to Ft. Bliss, with 8th.

Cutlom, 1st Lt. J. B., to 18th, Camp Bullis.

1st Lts. Hoile, C. G., Higgins, W. B., to M. Engrs., Camp Travis.

1st Lts. Forshley, P. C., Stanley, T. H., to 6th Engrs., Ft. Bliss.

Moore, 1st Lt. W. E., to 6th Engrs., Ft. Riley.

1st Lts. Morris, D. A., Fleckey, F. Z., to 4th, Camp Lewis.

Bennett, 1st Lt. W. W., to 18th, Camp Bullis.

Flack, 1st Lt. H. G., report to Maj. Bagley, McCook Field.

Clairborne, 1st Lt. L. J., to 17th, Camp Humphreys.

Infantry.

Inman, Maj. L. E., to 54, Ft. Snelling.

Casey, Capt. I., to 6th, Jefferson Bar.

Campbell, Capt. J. W., to Ft. Benning Inf. School.

Capts. Fowler, T. E., Wright, R. C., Nichols, A. A., to 7th, Camp Lewis.

Capts. Nesbit, R. LeR., Quinn, M. A., to 8th, Capt. George Wright.

Sinkler, Capt. J. F. H. Jr., to 19th, Presidio, San Fran.

Stubbs, Capt. M. G., to 20th, Camp Lewis.

Arthur, Capt. J. N., to home and await retirement.

Louisell, Capt. W. C., as Asst. Prof. Mil. Sci. at Univ. of Mich.

Stadtman, 1st Lt. C. E., to Asst. Prof. Mil. Sci. at Univ. of Mo.

Howard, 1st Lt. C. B., to Asst. Prof. Mil. Sci. at Univ. of Minn.

Air Service.

Abbey, 1st Lt. E., to Mitchel Field.

Rivers, 1st Lt. H. B., to Langley Field.

Coast Artillery Corps.

Eglin, Maj. H. W. T., to duty as Recrg. Offr., Washington.

Kilroy, 1st Lt. R. F., is retired from active service.

Miscellaneous.

Lord, Maj. K. P., Field Art., as Instr. of F. A., Conn. N. G.

Wingate, Maj. H. A., Q. M. C., to Ft. Russell.

Cowan, Capt. E. W. Y., Dent. Corps, to Ft. Monroe.

Bennett, Capt. W. S., Med. Corps, to Carlisle Bar., Pa.

Resignation.

Noonan, Capt. M. C., Med. Corps.

Leaves.

Judson, Col. W. V., C. of E., 1 mo., 15 days.

Cunningham, Lt. Col. T. H., Cav., 3 mos., 15 days.

Mitchell, Maj. G. H., M. C., 4 mos.

Lattin, Capt. J. D., Inf., Sig. Corps, 4 mos.

Newton, Capt. W. F., Inf., 20 days, est.

Corr, Capt. P. J., Cav., 2 mos., 15 days.

Hawkins, Capt. A. C., Ord. Dept., 3 mos., 9 days.

Reserve Corps Orders.

Second Corps Area.

These assignments of Reserve Corps officers, Second Corps Area, have been ordered by the Area Commandant at Governors Island:

Corps Area and G. H. Q. Group.

To G. H. Q. Reserve Art., 301st Field Art.—Maj. Nat R. Jackson, 2d Lts. Charles H. Jones, George G. Greene, Robert C. Lambert, Ira F. Baumgartner, Bayard D. Lodge, Cherrepont I. Prentice, Marion H. Reynolds.

To 12th Corps Art., 306th Field Art.—2d Lts. Harold E. Anderson, Barent Burhans, Jr., Harry J. Lowengrund, Regis H. Post Jr., Chester M. Houston, Walton G. Fitzgerald.

To 1st Corps Special Troops, 50th Serv. Bn.—H. Q. and Serv. Plat.—Capt. Robert S. Lindsay.

To 12th Corps Trains, Q. M. C., Motor Transport, Command 356—2d Lt. Edwin J. Sayre.

To G. H. Q. Special Troops, 334th Motor Rep. Co.—Asst. Supt. Joseph M. Schrofer.

To 4th Army Air Service, 18th Squad. (Attached)—2d Lts. Edward R. Watson, Clayton J. Lapsley, editor Squad. (Attached)—1st Lt. Guy L. Vaughn.

To 18th Corps, Hdqrs., G. S. Sec., G-2—1st Lt. Edward G. Krieger.

To 1st Corps Trains, Q. M. C., 70th Wagon Train—1st Lt. William F. Costello.

To 4th Army Sig. Serv., 8th Sig. Engrs. (Gen. Serv.)—2d Lt. John D. Burnside.

To 6th Corps Art., 341st Field Art. (Attached)—Capt. James C. Marvin, 2d Lt. Paul Lester, 80th Inf., to Co. E.

THE WEATHER.

WASHINGTON, May 17.—The disturbance that was over the Southeastern States Tuesday has moved slowly north northeastward, and the northwestern disturbance has moved southeastward over Manitoba and Minnesota. Pressure was still low and falling Wednesday over the Western Gulf States and west of the Rocky Mountains, while the pressure remained high off the North Atlantic Coast. The western disturbance has been attended by showers within the last twenty-four hours almost generally east of the Rocky Mountains, except in the North Atlantic States. The temperature was lower Wednesday in the upper Ohio Valley, the interior of the Middle Atlantic States and the Northwest, while higher temperature prevailed over the southwest, plains States, Texas and the southern Rocky Mountain region.

Corrected Wind Warnings Conditions.

Observations at United States Weather Bureau stations during the twenty-four hours preceding 8 P. M. yesterday:

Station.	Temperature High.	Low.	Rainfall over.	Inch.	Weather.
Abilene	82	48	29.86	..	Clear
Albany	72	54	30.00	..	Cloudy
Atlanta	78	60	29.84	.46	Cloudy
Atlantic City	60	56	29.84	..	Rain
Baltimore	68	58	29.74	.16	Rain
Bismarck	62	52	29.60	.08	Clear
Boston	54	48	30.10	..	Cloudy
Buffalo	70	60	29.84	.02	Rain
Cincinnati	76	48	29.82	..	Cloudy
Charleston	80	66	29.86	..	Cloudy
Chicago	62	54	29.96	..	Clear
Cleveland	74	54	29.70	.02	Cloudy
Denver	84	52	29.42	..	Pt. Cl'dy
Detroit	72	48	29.86	.24	Rain
Galveston	76	68	29.94	..	Clear
Helena	76	46	29.76	..	Clear
Jacksonville	84	68	29.72	.08	Rain
Kansas City	76	54	29.86	..	Cloudy
Los Angeles	66	52	29.94	..	Pt. Cl'dy
Milwaukee	62	50	29.84	..	Clear
New Orleans	80	66	29.84	..	Clear
Oklahoma	78	52	29.86	..	Clear
Philadelphia	66	58	29.86	.40	Rain
Pittsburgh	74	52	29.72	.18	Rain
Portland, Me.	60	46	30.20	..	Cloudy
Portland, Ore.	80	56	29.70	..	Pt. Cl'dy
Salt Lake City	76	52	29.78	..	Clear
San Antonio	86	64	29.72	..	Clear
San Diego	68	56	29.84	..	Pt. Cl'dy
San Francisco	58	50	29.90	..	Cloudy
Seattle	70	54	29.84	..	Clear
St. Louis	78	54	29.88	..	Pt. Cl'dy
Washington	68	56	29.76	.26	Rain

FORECAST TODAY AND FRIDAY.

Northern and Southern New England, Eastern New York, New Jersey and Eastern Pennsylvania—Showers Thursday and Friday; not much change in temperature.

Western New York—Showers Thursday and Friday; moderate temperature, cooler, probably showers Friday morning.

New York City Weather Record.

Official Temperatures, Average, 57.

2 AM	51	12 M	56
4 AM (low)	51	1 PM	60
6 AM	54	2 PM (High)	62
8 AM	54	3 PM	61
10 AM	56	4 PM	61
11 AM	57	5 PM	58
6 PM	57	10 PM	54
7 PM	57	11 PM	54
8 PM	57	10 PM	54

Average same date last year, 54.

Average same date last 32 years, 60.

Barometer, 30.09 at 8 A. M.; 29.96 at 8 P. M.

Humidity, 67 at 8 A. M.; 86 at 8 P. M.

Wind at 8 A. M. east, velocity 6 miles; at 8 P. M. east, velocity 16 miles.

Weather, partly cloudy at 8 A. M.; cloudy at 8 P. M.

Precipitation, none.

Weather in Cotton and Grain States.

Special to The New York Times.

WASHINGTON, May 17.—Weather forecast: Illinois—Probably fair Friday; not much change in temperature.

Missouri—Unsettled Thursday and Friday, probably showers; slightly cooler Thursday north.

Minnesota—Generally fair Thursday and Friday, preceded by showers Thursday in east; not much change in temperature.

Iowa—Generally fair Thursday. Friday unsettled; not much change in temperature.

North Dakota—Fair Thursday, becoming unsettled Friday; not much change in temperature.

South Dakota—Fair Thursday; unsettled Friday; moderate temperature.

Nebraska—Fair Thursday. Friday unsettled, probably thunder showers; not much change in temperature.

Kansas—Fair, cloudy Thursday, with showers by night and Friday; not much change in temperature.

Montana and Wyoming—Increasing cloudiness Thursday. Friday probably showers; not much change in temperature.

Eastern Texas—Generally fair Thursday, warmer northeast. Friday fair.

Fire Record.

A. M.	Loss.
12:05—Front of 440 W. 31 St. (furniture in street); Lillian Quinn	$100
10:50—301 W. 37 St.; Goodman Dress Co.	Not given
1:05—664 W. 20 St.; E. & O. R. R.	Not given
1:50—124 Ludlow St.	Not given
1:40—230 9 Av. (awning); Anargyros	Not given
2:10—39 Norfolk St.; Robert Bogart	Not given
4:15—773 11 Av.; Benjamin Freedman	Not given
9:20—2,871 3 Av. (awning); Harry Magill	Not given
10:00—252 7 Av. (wagon); Nick Corcoran	Not given
10:35—235 to 241 3 Av. (awning); Charles Cohen and others	Slight
11:30—341 E. 79 St.; John Gaffney	Not given
P. M.	
12:05—150 5 Av.; St. Regis Restaurant	Not given
12:35—812 9 Av.; Marie Emmett	Not given
12:40—741 7 Av. (auto); U. S. Dressed Beef Co.	Not given
1:20—1 Irving Pl.; L. Hill	Slight
1:50—29 Columbus Av.; Mary Farrely	Not given
2:00—2 W. 120; Rose Finkelstein	Slight
3:30—1,403 Amsterdam Av.; John McCarthy	Not given
4:10—516 W. 30 (auto); 20th Street Garage Co.	Not given
5:30—Front of 101 Mulberry St. (auto	Not given
5:40—Front of 1 Greenpoint Av.; Unknown	Not given
6:00—125 St. and Madison Av. (auto); Joseph Cancio	Not given
6:20—159 Rivington St.; Jacob Goldman	Slight
8:50—151 Orchard St.; John Bansky	Not given
8:45—Front of 81 Jane Pl.; Nathan Anskin	Not given
9:10—141 St. & 8 Av. (auto)	Not given
9:35—3 St. & East River (pier)	Not given
10:45—165 William St.; H. & M. Restaurant	Slight

The Civil Service.

City.

An examination has been ordered for alienist (psychiatist), Grade 3. Candidates must be at least 21 years of age. The subjects of the competitive examination will be: Experience, 3; technical, 4; oral, 2; citizenship, 1. There is one vacancy as assistant alienist, Bellevue Hospital, at $3,100 a year.

United States.

The commission announces an examination for photographer, cutter, either sex, 20 to 45 years of age, in the Hydrographic Office, Navy Department, Washington, at $1,000 a year. Appointees may be allowed the increase granted by Congress of $20 a month. Competitors will not be required to report for examination at any place, but will be rated on physical ability, age, training and experience. In view of the Retirement act, should the appointing officer so request, certification will not be made of eligibles who have reached their fiftieth birthday. Classified employes who have reached the retirement age and have served fifteen years are entitled to retirement with an annuity.

Naval Orders.

Special to The New York Times.

WASHINGTON, May 17.—The Bureau of Navigation published the following orders today:

CAPTAIN.

Miller, C. B., to Office Nav. Intel., Washington.

COMMANDERS.

Read, A. C.; Spears, W. C.; Nadal, D. W., to Instruction Nav. War Coll., Newport.

Mayo, C. B., to command the Tracion.

Navy, G. H., to command the Ramapo.

Ward, R. H., to Nav. Supply Depot, Puget Sound.

Newell, J., to Nav. Hosp., Mare Is.

LIEUTENANTS.

Carpenter, D. E., to Nav. Air Sta., Pensacola.

Cosh, S. D. A., to the Fruitt.

Deane, M. A., to the Noa.

Dare, M. R., to the Simpson.

Edge, C. H., to the William B. Preston.

Fletcher, F. F., to the Bainbridge.

Holmes, C. H., to the James K. Paulding.

Hoover, G. E., to the Bridgeport.

Hopkins, J. P., to the Kilkery.

Howard, G. T., to the Branch.

Jones, R. H., to the Ford.

Keller, G. R., to the King.

Kiesling, W. M., to the Hulbert.

King, J. V., to the J. Fred Talbot.

McMillan, C. J., to Nav. Offer. Board, 14 Dist. Boards, Act. M.

Mitchell, R. A., to the McCormick.

Morris, W. L., to the Stoddard.

O'Brien, W. H., to the Stoddard.

Poe, B. F., to the Hatfield.

Ridgley, C., to Dest. Squad. Atl. Fl.

Saunders, J. F., to Nav. Offer. Board, 14 Dist. Boards, Act. M.

Sherwood, G. H., to the Ottawa.

Smith, J. M. R., to the Bruce.

Taylor, W. M., to the Osage.

Woodruff, G. L., to the Sigsbee.

Wyman, R., to Nav. Air Sta., Pensacola.

Keating, E. R., to duty under Dist. Public Works Off., Pearl Harbor.

Dunkin, W. S., to Nav. Air Sta., Key West.

P. P. Shumway, U. S. N., has discharged active duty.

Kirk, Lt. C. F., to home.

Terry, F. V., to home and wait orders.

Dispatch from Olando, to Chief, Assistant, dated May 16:

Newell, Comdr. J., Brown, Lt. W., to Nav. Hosp., Mare Is.

Pilon, Lt. J. H., to the Abercrombie.

National Guard Orders.

ALBANY, May 17.—These National Guard assignments have been announced from the office of the Adjutant General:

Lt. Col. Charles Pascal Franchot, 8th Div., Cav., as Asst. Chief of Staff.

2d Lieut. F. Burnham, 65th Inf., to Co. H.

1st Lt. Harry Miller, 108th Inf., to Co. H.

2d Lt. Paul Lester, 80th Inf., to Co. E.

SHIPPING AND MAILS

[All the Times Indicated Are Under Daylight Saving.]

THE TIDES.

	Sandy Hook. A.M.	P.M.	Governors Island. A.M.	P.M.	Hell Gate. A.M.	P.M.
High water	1:06	1:30	1:35	4:28	9:12	9:42
Low water	6:18	6:38	6:04	6:27	12:19	11:54

THE SUN.

	Rises.	Sets.
	A.M.	P.M.
	5:37	8:00

Incoming Steamships Carrying Mail

ARRIVED YESTERDAY.

Steamer.	From.	Sailed.
Espagne	Marseilles	April 29
Mount Clay	Hamburg	May 6
Barfong	Trinidad	May 8
Reina Maria Cristina	Bilbao	May 8
Niagara	Bordeaux	May 8

DUE TODAY.

Steamer.	From.	Sailed.
Scandia	Bremen	May 6
Touraine	Havre	May 6
Saxonia	Liverpool	May 13

DUE TOMORROW.

Steamer.	From.	Sailed.
Asolia	Montevideo	April 30
Aquitania	Southampton	May 12
Pennsylvania Pierre	Cherbourg	May 11
Orbanda	Kingston	May 13

DUE SATURDAY.

Steamer.	From.	Sailed.
Stockholm	Gothenburg	May 6
Constantinople	Piraeus	May 1
Paris	Havre	May 14

DUE SUNDAY.

Steamer.	From.	Sailed.
Finland	Southampton	May 13
Adriatic	Queenstown	May 13
Columbia	Glasgow	May
Pastores	Port Limon	May 14

DUE MONDAY.

Steamer.	From.	Sailed.
Orduna	Southampton	May 12

Other Incoming Steamships

ARRIVED YESTERDAY.

Steamer.	From.	Sailed.
Bermuda	Bermuda	May 7

DUE TODAY.

Steamer.	From.	Sailed.
Assyria	Glasgow	May 3
Aladdin	Christiania	April 29
Malmo	London	May 6
Rotty	Sierra Leone	May 8
Bear Side	Bordeaux	May 4
Anona	Marseilles	April 26

DUE TOMORROW.

Steamer.	From.	Sailed.
Calonda	Lisbon	May 5
Vaez	P'to Colombia	May 8

DUE SATURDAY.

Steamer.	From.	Sailed.
Zaremba	London	May 6
Virginia	Cristobal	May 10
Caddo	Bluenfontein	
Dunkirk	Tyne	May 6

DUE SUNDAY.

Steamer.	From.	Sailed.
City of Lincoln	Hull	May 1

Outgoing Steamships Carrying Mail

SAIL TODAY.

Steamer.	Destination.	Mails Close.	Vessel Sails.	Carries Mail For
Carmania	Liverpool	8:00 A.M.	12:00 M.	Ireland. (Other countries specially addressed.)
Wuerttemburg	Hamb'g		12:00 M.	No mails.
Colombo	Naples	9:30 A.M.	12:00 M.	Italy. (Specially addressed.)
Harmodius	Cape Town	9:00 A.M.	11:00 A.M.	South Africa. (Specially addressed.)
Lakeside	Barbados	1:30 P.M.	3:00 P.M.	Turks Island and Dominican Republic.
Oscar II.	Copenhagen	10:00 A.M.	12:00 M.	Norway, Sweden, Denmark and Finland.
Monterey	Yucatan	7:30 A.M.	10:00 A.M.	Yucatan and Campeche. (Cuba specially addressed.)

SAIL TOMORROW.

Steamer.	Destination.	Mails Close.	Vessel Sails.	Carries Mail For
Stavangerfjord	Bergen	9:30 A.M.	12:00 M.	Norway, Sweden and Finland.
Munargo	Nassau	10:00 A.M.	1:00 P.M.	Bahamas.
Segovia	Bermuda	10:00 A.M.	12:00 M.	Haiti, Jamaica and Colombia.
Lake Floravista	Nassau	9:00 A.M.	12:00 M.	Bahamas.
Steel Maiden	Buenos Aires	8:30 A.M.	12:00 M.	Argentina, Uruguay and Paraguay.

SAIL SATURDAY.

Steamer.	Destination.	Mails Close.	Vessel Sails.	Carries Mail For
Presidente Wilson	Dubrovnik	6:30 A.M.	10:00 A.M.	Azores, Italy, Greece and Jugoslavia specially addressed.
Rysdam	Rotterdam	8:00 A.M.	12:00 M.	Europe, Africa and West Asia. (Specially addressed.)
Lafayette	Havre	8:30 A.M.	12:00 M.	Europe, Africa and West Asia. (Specially addressed.)
Bereby	Accra	9:00 A.M.	12:00 M.	Senegal and Gambia. (Canary Islands and other parts of West Africa specially addressed.)
America	Cherbourg	9:00 A.M.	1:00 P.M.	Great Britain, Ireland, South Africa and Madeira and Cape Verde Islands.
Gothland	Antwerp	9:30 A.M.	12:00 M.	Belgium and Luxemburg. (Specially addressed.)
Duca Alighieri	Naples	10:00 A.M.	12:00 M.	Italy.
Cedric	Liverpool		12:00 M.	No mails.
Majestic	Southampton	10:00 A.M.	3:00 P.M.	Europe, Africa and West Asia.
Zacapa	Tela	7:30 A.M.	11:00 A.M.	Jamaica, Guatemala and British Honduras. (Cuba specially addressed.)
Siboney	Havana	8:00 A.M.	11:00 A.M.	Cuba. (Specially addressed only.)
Porto Rico	San Juan	8:30 A.M.	11:00 A.M.	Porto Rico, St. Thomas and St. Croix. (Repost.)
Philadelphia	Puerto Cabello	8:30 A.M.	11:00 A.M.	Curacao and Venezuela. (Porto Rico specially addressed.)
Calamares	Port Limon	8:00 A.M.	11:00 A.M.	Costa Rica and Nicaragua. (Cuba and parts of Honduras specially addressed.)
Huron	Baracoa	9:30 A.M.	12:00 M.	Turks Island and Dominican Republic.
Dominic	Ignitos	11:00 A.M.	3:00 P.M.	Venezuela Brazil and Squiers.
Galland	Barbados	11:00 A.M.	3:00 P.M.	St. Thomas, St. Croix, St. Kitts and Barbados.

Other Outgoing Steamships

Steamer & Destination.	Time of Sailing. Date.	Hour.
Bark, Buenos Aires	May 18	12:00 M.
Storm King, Rotterdam	May 19	12:00 M.
Servian Prince, Buenos Aires	May 19	12:00 M.
Assyria, Glasgow	May 20	12:00 M.
Verdulia, London	May 20	12:00 M.
Nile, Calcutta	May 20	
Asatoul, Gibraltar	May 20	12:00 M.
Matilda Polvce, Genoa	May 20	12:00 M.
Romeo, Australia	May 20	12:00 M.
Suruga, Manila	May 20	12:00 M.

Foreign Ports—Arrivals and Departures

ARRIVED.

Steamer.	At	Date.
Savoie	Havre	May 13
President Monroe	London	May 16
Buruta	Las Palmas	May 16
Resolute	Hamburg	May 15
France	Plymouth	May 17
Frontenac	Buenos Aires	May 16
Cristobal	Cristobal	May 16
Ulua	Cristobal	May 16

SAILED.

Steamer.	From.	Date.
Rochambeau	Plymouth	May 17
President Adams	London	May 19
Italia	Palermo	May 16
Antonio Lopez	Cadiz	May 16
Barcouna	Dunkirk	May 14
Cabo Esperar	Liverpool	May 14
Taormina	Genoa	May 13
Ninian	London	May 11
Balmoral	Belfast	May 16

Transpacific Mails

Connecting mails close at G. P. O. and City Hall Station at 6 P. M. as follows:

Hawaii, via San Francisco	Manoa	May 19
Japan, Korea and China (specially addressed only), via Seattle	Tyderaea	May 19
Japan, Korea and China (specially addressed only), via Seattle	Welsh Prince	May 20
Japan, Korea, China, Siberia, French Indo-China, Netherlands East Indies (except Sumatra), via Seattle; also parcel post mails for Japan, Korea, China, Siam, French Indo-China and Straits Settlements	Bay State	May 22
Hawaii, Japan, Korea, China, Siberia, French Indo-China and Netherlands East Indies (except Sumatra), via San Francisco; also parcel post mails for Japan, Korea, China, Siam, French Indo-China and Straits Settlements	China	May 25
Japan, Korea and Siberia, via San Francisco; also parcel post mails for Japan and Korea	Siberia Maru	May 26
Tahiti, Marquesas, Cook Islands, New Zealand and Australia, via San Francisco; also parcel post mails for Society Islands, Cook Islands, New Zealand and Australia	Marama	May 26

Pacific Mails

Postmaster Morgan announces that mails of the following dates—Perth, April 15; Adelaide, April 17; Hobart, April 17; Brisbane, April 18; Melbourne, April 19; Sydney, April 19; Wellington, April 24; Auckland, April 25; Suva, April 29, and Honolulu, May 8—which arrived per steamer Niagara, were dispatched east from Seattle on May 13, and are due in New York tomorrow morning.

BANKRUPTCY NOTICES.

UNITED STATES DISTRICT COURT, Southern District of New York.—In the matter of SAMUEL S. RUSKAY, BURHILL RUSKAY, EUGENIE GREENHUT, GEORGE D. PROCTOR, and JOSEPH P. SHELBY, individually and as copartners trading as S. S. RUSKAY & CO., Alleged Bankrupts.—In Bankruptcy No. 31601.

Upon reading and filing the annexed petition of Mark Ruskay, the receiver herein, duly verified, upon all the pleadings and proceedings herein, and upon motion of ZALKIN & COHEN, receiver's attorneys, it is

ORDERED that all persons, firms and corporations claiming specific bonds, stocks, securities or cash as deposit or the proceeds thereof in the possession of the receiver in bankruptcy herein, or claiming to be a Stated Term of the United States District Court, for the Southern District of New York, to be held at the Old Post Office Building, in the Borough of Manhattan, City of New York, on the 29th day of May, 1922, at 10 A. M. of said day, or as soon thereafter as counsel can be heard, why an order should not be made herein as follows:

(a) Ordering the creditors of the above-named alleged bankrupts and all other persons, firms or corporations claiming specific stocks, bonds, securities, cash on deposit or other assets of the above-named bankrupts in the custody or control of the receiver in bankruptcy herein, or his successor, be required and directed to file their proofs of claim thereto or therefor duly sworn to in the office of Harold P. Coffin, 217 Broadway, New York City, on or before the 29th day of July, 1922; and

(b) Further ordering that all persons, firms or corporations failing to file such claims as above directed on or before the 29th day of July, 1922, be forever barred and foreclosed from making, asserting or demanding any claim against any specific stocks, bonds, securities, cash on deposit or other assets of the alleged bankrupts, or the proceeds thereof in whole or in part, and that the said creditors and claimants be debarred and forever enjoined and restrained from making, claiming or asserting any such right, title and interest therein or thereto, or from maintaining or asserting any claim therefor against the receiver or his successor; and

(c) Further ordering the determination of all claims to any right, title or interest in and to any or all of the said stocks, bonds, securities, cash on deposit or other assets or the proceeds thereof, filed as aforesaid, be referred to Harold P. Coffin, Esq., as Special Master, to hear and determine the rights of such creditors and claimants, and ordering that the said Special Master adjust, determine and adjudicate the rights, title, interests, entities, claims and liens therein and thereto, and to report to this Court his determination therein; and

(d) Further ordering that all creditors or claimants who have heretofore instituted reclamation proceedings herein be directed to intervene herein, and that the petitions or affidavits in such reclamation proceedings be made and considered as claims filed pursuant to this order. It is further

ORDERED that service of this order be made herein by mailing a copy thereof to all of the known creditors herein at their addresses appearing on the books of the above-named alleged bankrupts on or before the 19th day of May, 1922, and by publishing the same in The New York Times once a week for three successive weeks, the first publication commencing not later than the 6th day of May, 1922, and that such service is hereby declared to be good and sufficient.

Dated, United States District Court House, Borough of Manhattan, City of New York, the 2d day of May, 1922.

J. W. MACK, U. S. C. J.

Travel to Europe on the Comfortable, Moderate Priced
ONE CLASS CABIN Steamers of the
French Line
Direct Route to the Continent
These popular vessels offer travelers a delightful eight to nine day voyage with every modern comfort and convenience at less than half the cost of the larger, swifter liners. Famous *Cuisine Francaise*—celebrated orchestra—commodious cabins. All arrangements made for transportation to any part of Europe, including care of baggage.
Rates $120 to $150
NEW YORK—HAVRE—PARIS
Le Touraine ... May 25, June 29 | Chicago ... June 15, July 20
Rochambeau ... June 1, July 6 | Roussillon ... July 1, Aug. 14
La Lorraine ... June 3, July 1 | La Bourdonnais ... July 13,
For further information apply to Local French Line Agents or write to
Company's Office: 19 State Street, New York

Pacific Northwest
California—Alaska
The Best in Travel
Let Raymond-Whitcomb relieve you of the bothersome details of your pleasure trip and make it a pleasure trip, indeed.
Tours to California — Alaska — National Parks — Pacific Northwest — Canadian Rockies—etc.
Frequent departures—now till Sept. Select what you wish, we do the rest.
Ask for New Booklet
Raymond & Whitcomb Co.
225 Fifth Avenue; Tel. Madison Square 6270

WHITE STAR
Sailings Piers 53-57 North River, New York. *All Sailings Under Daylight Saving Time*
At noon unless specified
To Cherbourg—Southampton
MAGNIFICENT TRIO WEEKLY SAILINGS
Majestic (new) S.P.M. May 29 June 17 July 5
Olympic ... S.P.M. June 3 June 24 July 15
Homeric (new) ... June 10 July 1 July 22
To Cobh (Queenstown) and Liverpool
UNEXCELLED WEEKLY SERVICE
Cedric ... May 20 June 17 July 15
Adriatic ... May 27 June 24 July 22
Celtic ... June 3 July 1 July 29
Baltic ... June 10 July 8 Aug. 5
To Azores, Madeira, Gibraltar, Algiers, Naples and Genoa
Arabic (17,324 tons) ... 11 A.M. July 4 Aug. 29
Cretic ... 11 A.M. Aug. 8 Sept. 22
RED STAR LINE
To Plymouth, Cherbourg and Antwerp
Finland ... May 27 July 1 Aug. 5
Zeeland ... June 3 July 8 Aug. 12
Kroonland ... June 10 July 15 Aug. 19
Lapland ... June 17 July 22 Aug. 26
TO ANTWERP
Gothland ... May 20
AMERICAN LINE
To Hamburg via Plymouth and Cherbourg
Minnekahda (2d class) S.P.M. May 24 June 28
Manchuria ... S.P.M. May 31 July 5
St. Paul ... S.P.M. June 7 July 12
Mongolia ... S.P.M. June 21
*Also Queenstown.
International Mercantile Marine Company
120 Steamers—1,300,000 Tons.
1 Broadway, N. Y., or Local Agents.

May Sailings TO France England Germany
By the Famous Royal Mail Steamers
VESTRIS ... May 20
CITY OF VALENCIA ... May 25
ORDUNA ... May 27
The Comfort Route
ROYAL MAIL STEAM PACKET COMPANY
SANDERSON & SON, Inc., Agents
26 Broadway, New York.
111 W. Washington St., Chicago
or local Steamship Agents.

NAVIGAZIONE GENERALE ITALIANA
Make your reservations now for your Home Coming from Europe on the New Palestine s.s. GIULIO CESARE
Quadruple screw 32,200 tons reg. Speed 20 knots. Most cabins with private bath. Sailing from
GENOA ... Aug. 11
NAPLES ... Aug. 12
Due New York Aug. 21
Sailing from N. Y. Aug. 26
For reservations on above date and for sailings on other Steamers apply to any Tourist Agency or
Italia-America Shipping Corp.
1 State Street, New York.

SCANDINAVIAN AMERICAN
DENMARK, NORWAY, SWEDEN, GERMANY and BALTIC STATES
Large, fast, steady Quadruple Screw Steamers
Modern Passenger Accommodations on Large Modern Steamers
S.S. STOCKHOLM ... May 27 July 8 Aug. 19
S.S. DROTTNINGHOLM ... June 24 July 19
Swedish American Line, 24 State St., N. Y.

BALTIC AMERICA LINE
Direct Fortnightly Passenger Service
New York—Hamburg—Danzig—Libau
By Twin-Screw Passenger Steamers
Specially accommodates in all classes. Excellent Cuisine and Courteous Attention.
Estonia ... May 31 July 12 | Lithuania ... June 14 July 26
Polonia ... June 28 Aug. 9 | Latvia ... July 1
Special Cabin Accommodations.
Polonia ... June 28 | Latvia ... July 1
Return accommodations can be arranged From COPENHAGEN, HAMBURG via COPENHAGEN and DANZIG.
9 Bowling, N. Y. Phone Bowling Green 7191

MEDITERRANEAN
DIRECT SERVICE TO
NAPLES—PIRAEUS—VARNA
CONSTANTINOPLE—CONSTANZA
S.S. NEW YORK ... June 10
S.S. ACROPOLIS ... July 6
Under the American Flag.
AMERICAN BLACK SEA LINE
39 STATE ST. NEW YORK

MEDITERRANEAN DIRECT SERVICE TO
NAPLES—PIRAEUS—VARNA
CONSTANTINOPLE—CONSTANZA
S. S. Constantinople ... MAY 31
Nestor Nadar ... JUNE 28
NATIONAL

BUSINESS OPPORTUNITIES.

15 cents a word each insertion.
Bank and business references required from all advertisers in this classification.

CAPITAL TO INVEST.

WANTED TO BUY—Chain or credit clothing stores (or a part of a chain), located in Texas, Oklahoma, Georgia, Alabama and Tennessee; profitable stores preferred. In replying give full particulars, which will be held in strict confidence. Pollack Company, Pennoffice Box 105, Little Rock, Ark.

RADIO COMPANIES.

We will finance any company manufacturing anything pertaining to radio or equipment. Call Room 709, 1,482 Broadway, between 42 and 43.

ACCOUNTANTS

will purchase practice of retiring accountants within 100 mile radius of New York. H 549 Times.

CLOAK and suit stores wanted; busy section New York, Brooklyn, with fixtures. Box 587, 205 7th Av.

CERTIFIED public accountant, New York, will purchase any number of clients for cash. Y 2330 Times Annex.

CAPITAL WANTED

WONDERFUL BUSINESS OPPORTUNITY.

Automobile manufacturer WANTS PARTNERS TO BUY HALF INTEREST in a going producing plant in small town, where all kinds of cheap labor will be found; plant worked on operation terms; no unions; now producing six-cylinder and four-cylinder cars, also light delivery trucks; working capital and selling output; signing up dealers; agencies daily; but the financial load too much for one man to handle; we have no liabilities of any kind; entire plant free; we also own all our real estate, 80,000 square feet; I want a man that will be a help to me both in a financial and business way. Address William Stoffel, Penn Hotel, York, Pa.

DISTRIBUTOR Wanted—The head of a well-established French concern manufacturing the highest grade of French perfumes, soaps, and related toilet products, is now in New York City seeking an exclusive distributor of financial ability for American branch which has already opened quite a number of profitable accounts in many large cities; capital of $25,000 required to absorb stock of American branch (at manufacturers cost) and to develop the American market. Address C. C. C., Times Building, 22d floor, New York City.

SOMETHING INTERESTING.

Parties having $50,000 want $50,000 additional with which to purchase valuable tract of land at half price within 50 fare zone, for building operations, one and two family houses; must be started at once; big money to be made; only responsible parties need apply. Box 203, 1,350 Broadway.

A COMPANY making a patented machine, of which over $800,000 have been sold, is about to extend its sales to a new and much larger field; a half interest in the company, owned by a man who met financial reverses, can be bought on very favorable terms. The Engineering Business Exchange, 30 Church St., New York City.

THERE is an inviting and profitable opportunity open to an active or silent investor seeking a moderate safe and sane investment securely protected; course rigid investigation; interview for particulars arranged. H 960 Times Downtown.

AN opportunity is offered to lady executive who can invest $3,000 with services in a Cancer Cure Agency; operating on a sound, earning basis; a recent certified audit shows a handsome profit. H 968 Times Downtown.

$150,000 additional capital needed by French perfume firm, having already a fairly large distribution in United States; the money will be used to advertise and increase the sales; no brokers wanted. F 135 Times.

PARTNER, active preferred, wanted for large going garage, repair and painting business; no less than $5,000; splendid opportunity for live wire. A. L., 540 Orchard St., Newark.

TO purchase, controlling interest in little-known timber proposition netting large profit; could use active partner with $20,000. F 126 Times.

PARTNER wanted to match $15,000 investment in profitable manufacturing of a building necessity; demand exceeds supply. C 322 Times.

FACTORY superintendent wants active partner with capital to market modern patentable steam specialties. B 1137 Times Harlem.

LEATHER GOODS concern, well established, wants traveling salesman with $5,000 as partner. Y 2320 Times Annex.

EXPERIENCED construction engineer wants partnership, has $4,000; give details. J 305 Times.

BUILD suburban homes; capital $1,500; large profit. D 378 Times.

BUSINESS CONNECTIONS.

MAIL ORDER ADVERTISING.

Many have made fortunes selling goods by mail; for twenty years we have been identified with notable mail-order houses and have planned and executed some of the biggest mail orders; lines in women's wear, boys' clothing, textiles, shoes, sewing machines, bicycles, paints, roofing, fencing, auto accessories, &c.; if you have a sales or advertising problem, a catalogue or advertising literature to prepare, we can help you; consultation free. BEARDSLEY & WADSWORTH, Marketing-Advertising, 1 Madison Av., Gramercy 5021.

MANUFACTURERS of hosiery, underwear and kindred lines to the jobbing trade exclusively, who are open for Pacific Coast representation of a high order; please write, wire proposition to Box 12, Times Office, 742 Market St., San Francisco.

POWER PLANT SPECIALTY SALESMAN.

We have the best fire cement on the market and can offer a liberal proposition to a salesman capable of marketing this in quantity; will arrange an interview in person. Y 262 Times.

WE will finance a sales manager by our plan; $6,000 to $15,000; he must have $1,200 to $5,000 for his business; bring manufacturer; manufacturer, Mr. Haseth, Suite 232, 1,493 Broadway.

$412.50 STARTS you in radiophone agency business with 25 radiophones retailing $27.50 each; immediate delivery; wonderful salesbuilder; guaranteed. Perfection Radiofone Co., 486 Broadway.

GENTLEMAN returning England June 1 after short visit here desirous undertaking commissions and would act as courier; thoroughly acquainted with city of London. Y 979 Times Downtown.

EXECUTIVE of genuine ability and mentality desires to form partnership with man who has capital to invest, but who does not necessarily wish to devote his time. H 550 Times.

MACHINE shop estimates for parts or whole of auto [illegible] stating sample, drawing, with full particulars; contracts to be 1,000 lots. A 1187 Times Harlem.

GENTLEMAN with personal [illegible] thorough business training, desires to meet well connected party with capital to establish investment banking business. H 535 Times.

EXECUTIVE, well known and for many years connected with prominent real estate concern, desires to form partnership with man of like calibre. H 558 Times.

IMPORTERS buy directly from Europe, take advantage of low rate of exchange; we find what you want. Write G. Ealing 1,418 Woolworth Bldg.

AMERICAN-RUSSIAN business man seeks connection with high-grade firm or individuals who desire to enter Russian market. H 98 Times.

SALESMAN with New York office and showroom wants manufacturers' lines for jobbing or syndicate trade; references. F 176 Times.

PARTNER wanted for established boys' camp; must have best references and capital. Y 2356 Times Annex.

INVESTMENT in publications of Germany for German connections. M. Klein, 1,170 Broadway.

FOR SALE.

PATENT covering horse-drawn bobsled for hunting and farming. N. M. McEachen, Mitchel Field, Long Island, N. Y.

GOLDEN OPPORTUNITY—Gas station for sale; large profits. J. & J., 2,028 Fort Hamilton Parkway, Brooklyn.

REAL ESTATE office fruit and candy store, subway (terminal); 12-year lease, $3,000. Y 2327 Times Annex.

FOR SALE—Knitting plant, new equipment, 19 Scott machines. 874 Myrtle Av., Brooklyn.

PLANT, in garment center district; very light loft; $2,000. Nat Lirush, 261 West 36th St.

DRESS PLANT, light loft, 12 machines, complete equipment, cheap, 36-38 W. 26th.

FOUR store fixtures; lease, desirable location; sacrifice; act quickly. F 185 Times.

EXCLUSIVE men's shop for sale; best location in Newark. Call Market 5289.

RESTAURANT, 40 tables, nine-year lease; good location. Box S 251 Times.

INFORMATION DESIRED.

Information is welcomed respecting misleading or fraudulent advertisements which may find their way into The New York Times in spite of its careful censorship.—Advt.

MRS. STILLMAN RESTS CASE IN DIVORCE SUIT

Lawyers Have Eighteen Days to File Papers—No Decision for Some Time.

John F. Brennan, chief counsel for Mrs. Anne U. Stillman, yesterday notified Referee Daniel J. Gleason that the defense in the divorce suit of James A. Stillman formally rested and would call no more witnesses. At the same time John E. Mack of Poughkeepsie, guardian ad litem for Guy Stillman, announced that no further effort would be made to offset Mr. Stillman's evidence against the child's paternity.

The decision to let the case go to the referee was made at a conference held at Mr. Brennan's home in Yonkers. Mr. Mack attended, and Mrs. Stillman and Guy were also there. Mr. Brennan denied a report that Fred K. Beauvais, Indian guide correspondent, might be called to testify concerning the evidence that he had sold four letters to the banker's agents for $15,000.

"Mrs. Stillman has nothing to say," added the lawyer, "because we will not let her say anything." Eighteen days in all remain for filing papers. "Therefore," said Mr. Brennan, "it is evident that a decision by the referee will not be rendered for yet a while."

A report that Mr. Stillman's side might seek to put further evidence into the record was denied by Cornelius J. Sullivan of Nicoll, Anable, Fuller & Sullivan, 61 Broadway.

Beck to Speak at London University.

WASHINGTON, May 17.—Solicitor General Beck announced today that he soon would go abroad on a short vacation, during which he would make a series of addresses on American institutions at the University of London.

BUSINESS OPPORTUNITIES.

15 cents a word each insertion.
Bank and business references required from all advertisers in this classification.

FOR SALE.

FULL FASHIONED HOSIERY PLANT.

Widely known manufacturer offers business for sale.

Y 2321 Times Annex.

A REAL BUSINESS FOR SALE.

Lingerie and hosiery retail store in centre of New York's department store district, 6 o'clock closing, high-class clientele; long lease, all cash proposition; present owner has other business; principals only. J 355 Times.

INSTALMENT men's and women's clothing business, established 6 months; outstanding accounts between $6,000 and $7,000; merchandise $3,000, furniture and fixtures $1,600; owner ill; must sell; bargain to right party; location in Harlem, with good trade name. Answer Wieder, 752 Broadway.

MOVIES, seating 600, wonderful location, cheap rent; long lease, for sale, $4,000; cannot attend account of other business; partnership considered. Inquire Feinberg, 1,545 Broadway, Room 409, from 11 to 1 and 5 to 7; terms to suit.

BUFFET lunchroom, one of principal downtown streets, including long lease and equipment; immediate possession; good business last year; opportunity for right man. GEORGE KETCHUM, 35 Nassau St. Rector 2219.

25-ROOM HOUSE, near Penn Station, five baths, electricity, furnished up date, three years' lease; rent very moderate; exceptionally high income; $6,000 required; leaving town; no agents. J 353 Times.

PHONOGRAPH SHOP, only Columbia dealer in thriving city of 25,000; six hearing rooms, beautiful equipment, excellent location, doing fine business; good reason for selling. Y 2370 Times Annex.

DAYLIGHT MOVIE THEATRE.

Wonderful for open air audiences; exclusive rights for sale. Write Arthur L. Macbeth, inventor and patentee, 1,330 Pennsylvania Av., Baltimore, Md.

$7,000 BUYS

stock, fixtures and lease; double window store, at subway station; suitable any wearing apparel line; act quickly. 807 Longwood Av., Bronx.

COMPLETELY equipped trimmed hat plant for sale, including showroom and factory; ideal location; immediate possession; moderate rental. Negro Hat Co., Inc., 53 W. 26th.

$5,000 WILL purchase fully equipped and going plant for manufacturing felt and satin boudoir slippers; splendid opportunity; excellently located in Brooklyn. H 545 Times.

GARAGE for sale, at the finest locality of Edgemere, Long Island; must be sold at once; easy terms. Vision Realty Corporation, Whitehall Building, Far Rockaway.

FURNISHED WEST 108—Entire parlor floor and chiropractic business; $100 rent; one-year lease; must be sacrificed; $300. McGrath & Warren, 5 Columbus Circle.

HABERDASHER and shoe store, established 25 years; leaving for West; sell full line of stock and give long-term lease. Genung & Dey, Park Pl., Morristown, N. J.

STORE for sale; brick building; best business location of Elmhurst and Jackson Heights. A. Barrymore, foot of 25th St. subway station, Elmhurst.

21-YEAR LEASE, Yorkville section corner, recently rebuilt; rent $4,500 gross; income, $14,000; offers entertained. Write L. R., 1,867 Broadway.

PROFITABLE upstairs clothing shop for sale; heart of main street of booming city; 35-minute ride from New York. Y 2358 Times Annex.

DRESS PLANT for sale, 16 machines, every improvement, modern building, with or without showroom. Clement Dress Co., 122 West 26th.

$500 BUYS lease on dry goods and house-furnishing store doing $200,000 yearly; rent very low; disagreement among partners. S 276 Times.

FOR SALE—High-class dressmaking establishment on 5th Av.; established 20 years. For particulars write R. X., 1,267 Broadway.

TEA ROOM, Greenwich Village; owner leaving for Europe; will sacrifice. Wolner Tea Room Brokers, 1,472 Broadway.

$300 BUYS established business, netting substantial monthly income; requires attention few hours weekly. D 348 Times.

MISCELLANEOUS.

STORE to rent for the purpose of a restaurant; in the finest locality of Edgemere, Long Island. Vision Realty Corporation, Whitehall building, Far Rockaway.

ROCKAWAY PARK—108 115TH ST.

Fifty-room furnished house, near ocean, depot.

BUSINESS LOANS.

EMERGENCY FINANCING—Our clientele includes many successful and respected merchants; jewelry collateral only; large or small amounts; strictly legal rates. J. H. Lesser & Co., (Est. 1878), 478 5th Av., at 39th St. Telephone Watkins 4128.

MONEY!! MONEY MAKES MONEY!

Money loaned on any amounts on diamonds, jewelry and silverware. Equitable Pledge Society, Inc., 2 East 14th St., near 5th Av. Safe Deposit Vaults.

WILL finance retail merchants or manufacturer; interviews invited. Traders Finance Corporation, Suite 301, 129 W. 32d St.

CASH advanced to manufacturers and wholesalers on outstanding accounts; acceptances at lowest rates. Capital, 317 Times.

LOANS on machinery, second mortgages, acceptances, notes. Weiss, 1,472 Broadway, Room 624.

MONEY loaned on automobiles while in your possession; strictly confidential. Circle 9627.

LOANS, any amount, on good collateral. Goldwater, 236 5th Av. Longacre 8132.

LOANS, any amount, on good collateral. Wiedever, 220 Grand St. Canal 2276-4400.

BUSINESS SERVICES.

THIS SERVICE SOLVES YOUR BOOKKEEPING PROBLEMS.

If you have no bookkeeper, CERTIFIED PUBLIC ACCOUNTANT (N. Y.) has special department to write up your books and render monthly statements. Advantages over ordinary bookkeeping need no discussion and much less expensive. Phone Bryant 8166 or write F 304 Times.

NIGHTS—Set books; opening, closing, auditing; Spanish translations. H 963 Times Downtown.

ACCOUNTANT—Books opened, closed, audited, Federal income tax consultant; reasonable. C 935 Times Downtown.

SUCCESS LETTERS bring results because they are scientifically written. Dunset, 141 Water St. John 4194.

GORILLA MOST LIKE US, SAY SCIENTISTS

Nearer to Man in "Dictatorial Egoism" Than Other Primates, Neurologist Finds.

COMPARISON WITH A CHILD

Surgeons Report Study of "John Daniel," Dead Circus Gorilla, to Society of Mammalogists.

Surgeons and scientists who have been studying the anatomy of "the late John Daniel," the gorilla imported a year ago by the Barnum & Bailey circus, reported to the American Society of Mammalogists here yesterday that they had found the gorilla closely related to man in many physical details. They said that this resemblance to man was more marked than in the cases of chimpanzees—the next highest type of the primates—or gibbons and orang-utans.

When John Daniel died in Madison Square Garden, about a year ago, the carcass was turned over to the American Museum of Natural History for examination and preservation. It was taken to the College of Physicians and Surgeons, the Columbia University Medical School, and there dissected. Brain, feet and other members were studied closely by a score of experts, some of whom discussed their findings yesterday in a series of lectures at a meeting of the society.

Dr. Frederick Tilney, professor of neurology in the College of Physicians and Surgeons, said that the brain of the gorilla was closer to the human brain in development and power than were the brains of chimpanzees and other similar animals. His topic in the discussion was philogenetic relations of the gorilla, and he compared John's brain with that of a chimpanzee and also with the brain of a two-year-old child.

No Mention of Bryan.

There was no mention in any of the lectures of any of the assertions of William Jennings Bryan, who has been attacking Darwinism lately on the ground that man was created as he exists now and was not evolved from a lower form. Speakers made it plain that they had no theory that man was descended from an ape, but probably evolved, as did other primates, from an early anthropomorphous type.

In his lecture Dr. Tilney started with a colored chart of the brain of a fish, showing an exceptionally small fore-brain compared to the remainder of the organ. He showed by graphs how the proportion of the fore-brain increased through the higher forms of animals—the autelope, dog, chimpanzee and John Daniel. By using an index number he expressed the size of the fore-brai nof the two-year-old child at 91. John Daniel at 87 came nearer the human brain than did any other animal. The chimpanzee was rated at 83¼, or nearly as far behind John as John was inferior in mentality to the child. Dr. Tilney lined up on a table the brains of the chimpanzee, the brain of John Daniel, and that of a two-year-old child, and then proceeded to show the points of similarity among them. He said that John's impulses were stronger and that there was a richer relation in his brain between motion control and posture control.

Chimpanzee Got Drunk.

Departing from the actual specimens before him, D. Tilney told of inquiries he had made among British medical officers who had kept both chimpanzees and gorillas as pets in Africa, and said that the gorilla more closely approached man in "dictatorial egoism." He said that the officers had found the gorilla less friendly and more inclined to be an enemy of man and of animals. Another evidence of higher mentality reported by the British officers, Dr. Tilney said, was that the gorilla was always on the alert for a chance to escape, but the chimpanzees were friendly, dependent and more like morons. They disclosed a disposition to get drunk whenever the officers left liquor around, but the gorillas were prohibitionists.

In a technical analysis Dr. George S. Huntington, Professor of Anatomy in the College of Physicians and Surgeons, showed the close relationship of all the primates. He confined his talk to the construction of the spinal column and pelvis of these animals and of man.

"Was the human foot derived from a gorilloid type?" was the topic of Dr. D. J. Morton, who showed that the foot of a gorilla progressed in its growth from a member similar to that of the chimpanzee, or a lower primate to a member resembling that of man. Professor H. H. Wilder went further along these lines in a talk on "Footprints of a Gorilla." Dr. Milo Hellman compared the teeth of the primates. Dr. J. H. McGregor, associate professor of zoology in Columbia University, showed the evolution of the hands or forepaws of a gorilla to the type resembling the human hand.

Darwin's Theory Discussed.

Dr. W. K. Gregory, Curator of Comparative Anatomy in the American Museum of Natural History, said that the important thing to the scientific man was classification, and that classification was an important contribution to evolution. He said that the first step in this study was taken by Linnaeus, "the father of natural history," who put the apes and similar animals into a class called primates. The second step, he said, was taken by Darwin, who said that man belonged to that particular group, with the gorilla, the gibbon, the orang-utan and the chimpanzee.

"A vast amount of detail work has proved Darwin's contention," said Dr. Gregory. "When we say that man is in this group we do not mean that he is descended from a gorilla or an ape, but from a common anthropomorphous type. The differences are in proportion or degree, but not in kind."

Many of the scientists examined John Daniel, now on view in the museum. An exhibit of the five gorillas killed in 1921 at Mount Mikeno, the Belgian Congo, by Carl E. Akeley, was carried to the main floor of the museum, so that the mammalogists could see it.

The meeting of the society will be continued at 10 o'clock this morning with a talk on the "Close of the Age of Mammals," by Dr. Henry Fairfield Osborn. At 11 o'clock the museum will dedicate the North American Mammal Hall to the memory of the late Dr. J. A. Allen.

DENIES CEMENT JUGGLING.

Atlas Company President Testifies in Anti-Trust Suit.

John R. Morron, President of the Atlas Portland Cement Company, principal defendant in the Anti-Sherman law suit which for five weeks has been on trial in the United States District Court here, testified yesterday before Judge John C. Knox that his efforts had been directed toward increasing sales of cement through the educational work of the National Cement Association and denied that production, prices and distribution of cement had been manipulated.

Records indicate a vast increase in the use of cement for this year, Mr. Morron said. Some cities, he submitted, were requiring 100 per cent. more than last year. Testifying as to "basing points," Mr. Morron said they were "conveniences for the sales force, to simplify their calculations as to transportation rates, etc." He said the introduction of Hudson, N. Y., as a "basing point" for Eastern New York and New England had reduced the costs to consumers in that territory.

Governor Edwards of New Jersey appeared as a character witness for Frank R. Smith, an individual defendant.

for Clerx

Good clerx deserve good ink. Jinx writes and stays blue-black. Nothing can fade it; nobody can use it.

Jinx the Eternal Ink

At Stationers and Druggists

Super-Safety Ink Corp., 219 W. 27th St., N. Y. C.

SEMI-SOFT COLLARS

Achieve fashion without starch

SAGELAWN - - - 50c
KIPLAWN - - - - 35c

E&W Collars & Shirts

EARL & WILSON, TROY, N.Y.

The "Bluebell"

WE hardly expected, when we rang in this feature straw hat style, that it would make such a noise. It sure is a ringing, tingling style sensation.

ALL STRAWS ONE PRICE $2.45

WE opened the season last Saturday with the greatest stock of straws we've ever prepared, but after seeing our stores crowded to the doors with eager and pleased men, most of them choosing the "Bluebell," we immediately increased production on this feature style.

It's a wonderful hit, unusual in the fact that it is *not* conspicuous, yet it IS distinctive and has all the earmarks of recognized $5 straws.

SARNOFF-IRVING QUALITY STRAWS

Stores Everywhere See Phone Book

Chauffeurs' Outfits

Suit, Overcoat and Cap to Match

New 1922 Price

$70

Overcoat $35; Suit $32; Cap $3.

Smartest. Most serviceable. Made of durable, all-wool Oxford Gray Whipcord. All Strictly in keeping with motordom's latest fashions.

Send for Booklet Chart and Measure Form. Shows what the well groomed Chauffeur should wear. Easy to order by mail.

Brill Brothers

America's Headquarters for Chauffeurs' Apparel

Broadway at 49th Street New York City

The Mun-Cey

A Pigskin Brogue, made with double sole and white stitch. Also made in French Calfskin. Lasts and patterns exclusively our own design.

BOTH SHOPS

THE JOHN J. MURPHY SHOE

WHITEHOUSE & HARDY

BROADWAY at 40TH STREET — METROPOLITAN OPERA HOUSE BLDG.

144 WEST 42ND STREET — LUCKENBACH BUILDING

NEW YORK

The same in flavor yesterday and tomorrow — always "Good to the last drop"

REG. U.S. PAT. OFF.

MAXWELL HOUSE COFFEE

The Classic Pen

that has caused a stir by its color, size and 25-year point

HUNDREDS of people are stopping in the stores to try the new Parker Duofold with the Over-size Barrel that holds nearly twice the ink of ordinary pens.

It rivals the beauty, grace and poise of the black-tipped redbird—except the body of the Duofold is a softer red, like fine Chinese lacquer.

"Handsomer than gold!" is the public's verdict.

But important beyond that is the native Iridium point—as smooth and life-enduring as a hard jewel bearing. It is guaranteed 25 years for wear and mechanical perfection.

This 25-year pen was created by Geo. S. Parker, inventor of the leak-proof "Lucky Curve." Step up to the first good pen counter you come to and try the point that suits every hand and needs no "breaking in."

Your hand will respond in an instant to its business-like feel. Your dealer will give you one for 30 Days' Free Trial. Don't go without it if you want a pen that meets your idea of everything a pen should be. If your dealer has not received his supply, leave your order, subject to your approval after trial. Or write or call us, giving your dealer's name.

Do you know another pen you can pass from hand to hand and have it hold its original point?

Press the button and Duofold drinks its fill. No pump-lever filler to catch on the pocket and spill the ink.

Duofold Jr. $5 Same except for size.

Lady Duofold $5 Chatelaine or handbag size

The PARKER Duofold OVER-SIZE The 25 Year Pen $7

THE PARKER PEN COMPANY

New York Service Station, Singer Bldg., 149 Broadway Phone Cortland 3041

Factory and General Office, Janesville, Wis.

HOLD-UPS!

Not all hold-ups find their way into the newspapers. Not all hold-ups are accompanied by violence or intimidation.

Many businesses are being insidiously, yet seriously, "held up" by faulty, inaccurate accounting systems.

"Forewarned is forearmed" applies to systems as well as satchels.

Consult a Certified Public Accountant.

James Bar & Co.

Certified Public Accountants

Woolworth Bldg., New York

Detroit Syracuse

A GREAT CAR AT A Big Sacrifice!

USED ROAMER AUTOMOBILES

Sports, Tourings, Roadsters and Sedans—in appearance and service practically good as new—are offered for Sale—while they last—at really extraordinarily low prices.

Full new car guarantee with every sale.

Other makes—Stutz, Chandler, etc., also included in this sale.

Time Payments Arranged

ROAMER SALES CO., Inc.

1800 Broadway, N. Y.

The New York Times Book Review and Magazine

NEXT SUNDAY

International Scarecrows—Anne O'Hare McCormick pleads with travelers for more accurate observations of political and social conditions.

Fame and Five Americans—Achievements of the five great Americans whose busts will be unveiled Saturday in the Hall of Fame.

Spirits and Super-materialism—Sir Arthur Conan Doyle replies to the letter of Horace Green in the Book Review and Magazine of May 7.

American College on the Nile—Work of the American Mission College, Assiut, Egypt, its struggles and costs.

Reserve a copy at your news stand

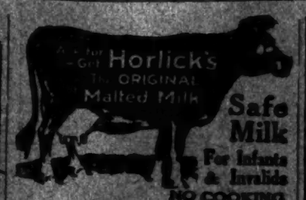

Ask for Horlick's The ORIGINAL Malted Milk

Safe Milk For Infants & Invalids

NO COOKING

The "Food-Drink" for All Ages. Quick Lunch at Home, Office, and Fountains. *Ask for HORLICK'S.*

Avoid Imitations & Substitutes

WOULD YOU BE INTERESTED

in the services of an experienced Advertising Manager now associated with a national advertiser in New York? Box H 571 Times.

BANISTER SHOES

Our Banister Brogues for Women are just about the trimmest street and sports shoes to be found anywhere in New York. They are widely affected by college girls.

Women's Oxfords $11. & $12.

PARKER & DIEMER

1375 BROADWAY at 37th St.

1506 BROADWAY at 45th St.